Kachoo! where's the STEROLE

broke up colds ith a messy mus-

means, they get White Musterole. ole is better than inister, and does

and aches of the back or joints, apply more musterole, briskly, rubbing it in and feeling the cooling relief. Always keep a jar of Musterole handy—wise precaution.

To Mothers: Musterole is also made in a milder form for babies and small children. Ask for Children's Musterole.

Jars & Tubes

MUSTEROLE WILL NOT BLISTER

Better than a mustard plaster

The Times' School and College Bureau will secure complete information about any kind of Education Training. Carefully compiled data on file, from which advice suggesting many courses which will be helpful to you, will be sent FREE. Address, write or call the Times School Bureau, First street and Broadway—telephone TUcker 6700—or leave your name and address at the TIMES' Branch Office, Information Bureau, South Spring street and the desired school data will be mailed to you.

BOOK-KEEPING?

ve the foundation for a distinctive professional liberal income. LEARN ACCOUNTANCY for your experience. Spare time spent with a famous Home-Study instruction brings quick ptionally thorough. Graduates in large demand. ugh executive positions. Fill in this ad and mail details. Address HEMINGWAY'S ACCOUNTANCY 16 WASHINGTON BUILDING, LOS ANGELES

o it now—tomorrow never comes"

ay Business College Building 612 So. Figueroa

USE OF MACHINE ALL DAY—complete limit—$35. Half-day office positions for girls N while taking Secretarial Course. Ask about ent Plan. DAY AND NIGHT CLASSES. Catalog 4096. TUcker 3193.

Military

ban Military Academy

ENROLL NOW FOR SUMMER CAMP el for the health of body and brain and change of conditions. Sixty YEAR NOW IN SESSION. KELLER, Secretary, 657 No. Wilcox. HE. 7005.

lean e~

it has oats, can p

ng or de stores.

ECT INER

REMEMBER THIS

is are your brother's ver, but not his book-

In Three Parts—48 Pages

PART I—TELEGRAPH SHEET—20 PAGES

The Los Angeles Times

"Sail on, sail on, and on and on."

GREATER SOUTHERN CALIFORNIA

DAY MORNING, MARCH 23, 1926. DAILY, 5 CENTS. SUNDAY, 10 CENTS.

Liberty Under Law—Equal Rights—True Industrial Freedom.

OOD PERIL INCREASES

ghany River med by Ice

Back Up Into Main Business District of Oil City

Set at $5,000,000 With 150 Families Left Homeless

[BY A. P. NIGHT WIRE]

CITY (Pa.) March 22.—a steadily rising river, a of ice and melting temper- its final threat to Oil City, and other towns in the Allegheny River valley ap- d a crisis tonight. The ge gorge that has menaced ands for weeks continued to ise as flood waters, backing up the yards, crept beyond levees and into districts unscathed.

ong the very heart of Oil ation district was invad- by flood waters, rising at an ening rate, rushed into treet, forcing scores of the to flee. Many girls were from business buildings by policemen and others who ed their aid when they were

MELESS HOMELESS

ady has already driven 150 from their homes and damage estimated from 0,000 to $5,000,000.

ers crept inside in the darkness, ng to safety this afternoon this attempt to run away a steel tower ower wires that carried tem- power here from Clarion.

ses were patrolled by more 0 state special policemen, ed here among National and members of the Legion.

ns driven from their by the rapidly rising water ing cared for by friends, Salvation Army and the Red

The flood area tonight cov- ares two blocks long and wide. Approximately ation places were flooded.

E LIKE VENICE

district resembled the ca- of Venice tonight as residents floated from west about Venice to canoe and row- ransportation established a

ers, coughed, sneezed and ut for the night. ommodations for the As ation in a one-mile canoe through the flooded business ct districts, found a ay ranging from three

Page 2, Column 5)

EVACUATE TIEN-TSIN

National Forces in Retreat

Troops Flee Toward Peking as Gen. Chang's Army Continues Advance

Firing Causes Panic in City; Soldiers Sack Villages; Taku Abandoned

[BY CABLE AND ASSOCIATED PRESS]

TIEN-TSIN, March 22.—This city of 750,000 inhabitants was completely evacuated today by the Kuominchun or national army troops in their retreat toward Peking, eighty-six miles, before the victorious troops of Chang Tso-Lin, the Manchurian dictator, and those of his allies from the Province of Shantung.

The city was thrown into a brief panic by the sudden appearance of hundreds of armed men wearing armlets of Gen. Li Ching-Ling, former Civil Governor of Chihli Province. They had secreted themselves in the Japanese and French settlements and rushed into the native city in automobiles while the last detachment of the Kuominchun troops was marching to the Central Station, to take trains toward Peking.

STRAGGLERS SHOT

A few Kuominchun stragglers were shot by Li Ching-Ling soldiers, who also frequently fired Mauser rifles into the air. Presently the firing ceased.

Gen. Li Ching-Ling was reported to be at the Central Railway Station, while Gen. Chang Tsung-Chang, Governor of Shantung Province, his associate, took possession of West Station.

There were numerous casualties in the city owing to the reckless firing by Li Ching-Ling's troops, but there was little plundering.

It is reported, however, that villages along the line of march from Machang were sacked by the retreating soldiers of the third Kuominchun troops.

Tongshan, on the Peking-Mukden Railway, was occupied this morning by Chang Tso-Lin's forces from Fengtien district, Manchuria, but their progress toward Tangku, a seaport at the mouth of the [illegible] River, was exceedingly slow, owing to the seizure of telephones and other essential instruments of communication by the Kuominchun troops in their retreat.

TAKU EVACUATED

Taku was evacuated during the

(Continued on Page 2, Column 6)

"Program Subject To Change"

DE-INKING OF OLD PAPERS PERFECTED

New Method Successfully Removes Print from Sheet for Use Again

[BY A. P. NIGHT WIRE]

ITHACA (N. Y.) March 22.—Dr. F. H. Rhodes, professor of industrial chemistry at Cornell University, has evolved a successful process for removing the ink from old newspapers so that they may be turned back into newsprint. The recovered paper, Prof. Rhodes says, is as durable as the original.

"We have found two agents that will make paper as white as the original, and one gives a whiter paper," he declared today.

"The process effects no marked change in the nature of the pulp, but there is a loss of about 10 per cent."

The discovery will solve to a great extent the serious problem of the diminishing supply of wood pulp, Dr. Rhodes believes.

The laboratory cost is a fraction of a cent per pound than the present price of newsprint, due largely to the high cost of the newspapers used. Prof. Rhodes now is engaged in perfecting details, such as the determination of proper temperatures, consistency of the pulp and quantity of chemicals used.

A method of removing the ink from book and magazine paper has been in use for some time, but processes for reclaiming used newspapers have proved too expensive, or the converted pulp was not of proper quality or color.

RAILROADS FILE BRIEF FOR MAIL RATE RISE

[BY A. P. NIGHT WIRE]

WASHINGTON, March 22.—Seventeen intermountain and Pacific Coast short line railroads filed a brief with the Interstate Commerce Commission today in support of their application for a re-examination of mail transportation rates in their territory. The roads seek a 350 per cent increase in the rates, and hold that the minimum payment on any mail route upon such lines on any part of which mail is transported not less than six days a week shall be $220 per mile a year.

WILLIAMS REPLIES TO BUTLER CHARGE

[BY A. P. NIGHT WIRE]

WASHINGTON, March 23.—The rejoinder of Col. Alexander S. Williams, Marine Corps, to the charge of intoxication laid against him by Brig-Gen. Smedley Butler in San Diego, Cal., reached the Navy Department today and the case was taken up for a legal survey by the Judge Advocate General of the Navy. Secretary Wilbur finally will decide whether a court-martial shall be ordered for Col. Williams probably within the next day or two.

YOSEMITE VALLEY'S FINDING OBSERVED

[BY A. P. NIGHT WIRE]

YOSEMITE, March 22.—A service conducted in the Yosemite National Park Church, here, today, was the only event to mark the seventy-fifth anniversary of the discovery of Yosemite Valley. The valley was discovered and named by Dr. Lafayet H. Bunnell, a surgeon in a band of settlers who were pursuing some Indians to their stronghold in the mountains.

HOUGHTON CENTER OF ROW

Senators Quarrel Over Advisability of Ambassador's Making Public Gloomy Outlook

[BY A. P. NIGHT WIRE]

WASHINGTON, March 22.—The Senate got itself into an inquisitive frame of mind today on the European situation. Ambassador Houghton's reported observations to newspaper correspondents painting a rather gloomy picture of conditions overseas formed the basis of more than an hour's debate with Chairman Borah of the Foreign Relations Committee, and Senator Harrison, Democrat, Mississippi, as the central figures.

A half-dozen other Senators participated and there were both plainly spoken criticism and vigorous defense of the American Ambassador to the Court of St. James. At one point, Senator Glass, Democrat, Virginia, lightened the weighty discussion by demanding that there be "no secret agreements" among Senators. He referred to a brief whispered conference between Senator Moses, Republican, New Hampshire, and Senator Borah, during a colloquy between the Idaho and Virginia Senators.

Senator Borah had made a point of "secret agreements" among the European powers at the time of the Locarno public agreement and declared that these were responsible in large measure for present conditions in Europe.

The chairman of the Foreign Relations Committee gave it as his opinion that when Brazil "defied" the other nations and blocked Germany's entry into the Council of the League of Nations she had silent support from the great powers.

Senator Glass said Mr. Borah was getting into "the field of conjecture," and the latter retorted that it was "not the field of conjecture, but the field of common sense."

Interrupting the discussion, Senator Johnson, Republican, California, declared the American people had a right to know the facts about what is transpiring in Europe and Senator Borah agreed with him.

"On what theory are we entitled to know the facts?" then demanded Senator Glass. "What right has Ambassador Houghton to be offering suggestions to other governments?"

Senator Borah replied that the United States was asked to join in a world disarmament conference and that it had a right to get the facts, for they must have a large bearing on the possibilities of disarmament.

ACCUSES HOUGHTON

Senator Harrison opened up the whole subject by charging Ambassador Houghton with starting "a subtle propaganda" here at home to "tear down the work other men are trying to do." He said he referred to the action of the Ambassador calling newspaper correspondents into the State Department and making frank statements to them about the European situation.

Reports of such an interview have been spread far and wide.

(Continued on Page 2, Column 3)

WOMEN OF HOUSE SPLIT ON JURY BILL

Two Favor Both Sexes as Talesmen in District of Columbia, One Against

[BY A. P. NIGHT WIRE]

WASHINGTON, March 22.—The three women members of the House divided today on the question whether members of their sex should sit on juries in the District of Columbia. In a tie vote, 57 to 57, Mrs. Julius Kahn of California and Mrs. Mary T. Norton of New Jersey favored, while Mrs. Edith Rogers of Massachusetts opposed the proposal.

"How does the Speaker vote?" came from the rear of the chamber.

A troubled look spread over Speaker Longworth's face. He fingered a piece of paper on which the 57-57 stood out threateningly, while members on the floor grinned.

Representative Underhill, Republican, Massachusetts, rescued him from embarrassment by asking for a vote by tellers. This vote was decisive—70 to 63 against the bill—and the Speaker was allowed to smile.

On a roll call later, however, the bill was approved, 188 to 122, but is subject to another series of votes.

RESCUE REPORTED OF STOKES, JR., AND CREW

[BY A. P. NIGHT WIRE]

KEY WEST (Fla.) March 22.—A message received here today said W. E. D. Stokes, Jr., son of the New York hotel owner, and a crew of three men, had reached Cape Carnave Ral, Fla., in a small boat after drifting helplessly at sea since March 16.

RIGHT OF WAY GRANTED

[BY A. P. NIGHT WIRE]

WASHINGTON, March 22.—The Senate today adopted a resolution granting to the Yosemite Valley Railway Company a right of way through certain lands for the relocation of parts of its existing railroad line.

BETTER THAN "BABBITT"---
BETTER THAN "MAIN STREET"---

Sinclair Lewis has written another absorbing story of American life and called it
"ARROWSMITH"

It is a story of the profession of medicine into which is charmingly woven the characteristics of both country and city, industry and that which goes before it, science. "Arrowsmith" will appear as a serial in

THE TIMES
Beginning next Sunday, March 28.

SEEK THIRD RIVER BILL

Mellon Invited to Draft Plan

House Committee Asks Him to Incorporate Views on Colorado Financing

New Measure May be Ready in Two Weeks for Study of Congressmen

[BY A. P. NIGHT WIRE]

WASHINGTON, March 22.—The way was laid today for introduction of the third Colorado River development measure in this session of Congress when the House Irrigation Committee requested Secretary Mellon to draw up a new bill to incorporate his plan of financing the Boulder Canyon project.

The committee's request today was the outcome of a letter to it by Mr. Mellon, in which the Secretary advised private ownership and operation of the project, and suggested changes in the finance plan proposed in the Swing-Johnson Boulder Canyon bill in the event Congress decides the government should build the project. The Secretary held that the proposed plan to issue $125,000,000 in government bonds for the project to be paid by revenue from the sale of power and water will not be convenient to the Treasury. He suggested regular methods of financing, a Congressional appropriation of the amount needed, with the Treasury's hands left free as to providing the money.

It has been strongly urged by proponents of the Swing-Johnson bill that a bond-issue arrangement would make the project pay for itself without recourse to the taxpayer's money. Mr. Mellon's letter to the committee was taken by some members, however, to mean that if revenues from the project are to be paid into the Treasury, the project, if successful, will be paying for itself regardless of whether there is a bond issue as proposed in the Swing-Johnson bill, or a direct appropriation, the latter course having the added advantage of permitting the Treasury to obtain the most favorable financial terms.

The first Boulder Canyon measure of this Congress would provide for the construction as a regular reclamation project, but this was substituted by a bill drawn by the Secretary of the Interior, which was believed to have the administration's approval, providing for the $125,000,000 bond issue. It also provided for construction of the project after six of the seven Colorado River basin States have ratified the water compact, which, in effect, would authorize construction without the agreement of Arizona to the terms of the compact. It undertook to give to the States of the upper basin the protection of their water rights which they demanded as an essential to participation in the water pact of all States of the basin. A score of amendments, designed further to assure these rights, are now under consideration by the committee and the water commissioners of the upper basin States.

The committee hopes to have the new Treasury Department measure before it in time to proceed with consideration of the Boulder Canyon project in two weeks, by which time it expects to have also a brief by representatives of the upper basin States on the adequacy of protection offered by the terms of the new Swing-Johnson bill and amendments which they have sought to incorporate in it.

FILM STARS CRASH GATE; MUST STAY

Buster Keaton and Party Marooned in Yosemite as Result of Breaking Rules

[BY A. P. NIGHT WIRE]

SAN FRANCISCO, March 22.—Hard and fast rules which yielded to permit Buster Keaton and Roscoe (Fatty) Arbuckle to become the season's first automobile visitors in the Yosemite Valley were, in effect, holding like a stone wall tonight, a special dispatch to a morning newspaper indicates.

And because Sergt. Thomas Rateliffe of the San Quentin prison road camp at South Fork, near Merced, let the film stars drive over roads on which prisoners were working, he is out of a job tonight.

Ben H. Milliken, superintendent of prison road camps, revealed that Arbuckle and Keaton and their wives were permitted to drive into the valley although the rule is that automobiles containing women cannot pass prison road camps, the dispatch says.

Guards were posted on the road so that the Arbuckles and the Keatons could not drive out.

"They shall not pass," Milliken put it.

Which means two weeks' stay in Yosemite for the quartet, or a railroad trip out for themselves and a flat car ride for the automobile.

MEXICAN QUAIL EXPORTED

[EXCLUSIVE DISPATCH]

MONTERREY, March 22.—Five thousand Mexican quail were recently exported in a single shipment to the United States by Texas bird fanciers. It is not the intention of these persons to use the bird simply for sporting purposes but to breed it there because of the large amounts of insects which it destroys. Still further exportations are expected.

PUBLIC LIQUOR HEARINGS WILL OPEN ON APRIL 5

Senate Committee to Give Wets and Drys Six Days Each to Offer Testimony on Measures

[BY A. P. NIGHT WIRE]

WASHINGTON, March 22.—The prohibition issue, which has agitated both houses of Congress at this session as has no other question, is to be given a public airing before a Senate committee during the two weeks beginning April 5, next. This was determined upon today by the Senate Judiciary Committee, which approved with but a single dissenting vote the program recommended by its subcommittee of five for hearings on the pending measures for modifications of the dry laws.

Senator Means, Republican, Colorado, will have charge of the hearings and he will attempt to hold both the wets and drys strictly to the subject of the bills at issue. Each side will have six days for the presentation of its case, with the wets taking the stand first.

REPEAL PIGEONHOLED

Besides approving the program for the hearings, the committee indorsed the action of the subcommittee in indefinitely postponing consideration of a bill by Senator Edwards, Democrat, New Jersey, for repeal of the Volstead Act.

This measure was pigeonholed, it was explained, because its passage would leave the government without authority to enforce the dry Constitutional amendment.

The first measure that will be considered will be that by Senator Bruce, Democrat, Maryland proposing to change the Eighteenth Amendment so that those States and communities which were wet when the dry law went into effect again would be set but would have to depend upon the Federal government for their limited supplies of intoxicants.

Then the beer bills and the Edge measure to remove the restrictions on prescription whisky will have their innings. There are three beer bills proposing respectively 4 per cent, 2.75 per cent and beer "nonintoxicating in fact," Senator Edwards, Democrat, New Jersey, is author of the first and Senator Edge, Republican, New Jersey, sponsors the other two.

WETS HOLD NO HOPE

Wet leaders have no hope that the committee will report any of the bills favorably. They asked for the hearings, they explain, so Congress can elicit officially the opinions of enforcement officers, educators, ministers and others as to how the dry laws should be amended so as to make their enforcement less difficult.

Senator Walsh, Democrat, Montana, who voted against the hearings, based his opposition on the ground that they were requested merely for the purpose of spreading wet propaganda.

Prohibition was touched upon briefly today in the Senate. Senator Bruce interrupting a debate on the European situation to say he wanted to bring the Senate back to a consideration of a "serious domestic situation." He then read a newspaper poll showing 2,727,578 votes against prohibition to 518,497 in favor of it.

COAST CAN BE ON WAR BASE IN DAY

Commercial Factors Ready to Move on Land and Sea, Asserts Col. Cornwall

[BY A. P. NIGHT WIRE]

SAN FRANCISCO, March 22.—The Pacific Coast would be ready for war in twenty-four hours in the event of a declaration of hostilities, Col. Cornwall, U.S.A., Ordnance Department, told a meeting of the Association of the Army of the United States here today.

The commercial factors which would be necessary in war time all have been co-ordinated to the extent that supplies could begin moving by both sea and land within a day of the war declaration, he said.

Among the tentative contracts awaiting war time is one for 20,000 tractors, which would be turned out at the rate of 160 a month. A survey of 235 manufacturing plants was made.

Industrial mobilization is being handled in fourteen districts in the country, of which California, Oregon, Washington, Idaho and Nevada comprise one.

WOMAN TO HEAD HUGE COMPANY

Rises from "Office Boy" to President of $5,000,000 Gas Corporation

[EXCLUSIVE DISPATCH]

NEW YORK, March 22.—Mary E. Dillon, who started twenty-two years ago as "office boy," today was elected president of the Brooklyn Borough Gas Company, succeeding Frank T. Hulswit, who resigned the 16th inst., following the collapse of his control of the United Light and Power Company, which owns the gas company.

The election makes her one of the few women heads of large corporations in the country. The Brooklyn Borough Gas Company is a $5,000,000 corporation, employing more than 500 workers, serving 40,000 consumers.

In addition to Miss Dillon, two other women were elected officers of the firm, Miss Helen S. Steers, who was elected treasurer and assistant secretary, and Miss Mary E. Armstrong, secretary and assistant treasurer.

Starting as "office boy" in the Coney Island branch of the gas company in 1904, Miss Dillon was rapidly advanced. She was made vice-president and general manager December 8, 1924. Last year she made a tour of inspection of European public utility companies. She is married to Henry Farber, wholesale coal dealer, but maintains her maiden name, "to avoid confusion to customers."

WOMEN HEAD HUGE COMPANY

Rises from "Office Boy" to President of $5,000,000 Gas Corporation

[EXCLUSIVE DISPATCH]

NEW YORK, March 22.—Mary E. Dillon, who started twenty-two years ago as "office boy," today was elected president of the Brooklyn Borough Gas Company, succeeding Frank T. Hulswit, who resigned the 16th inst., following the collapse of his control of the United Light and Power Company, which owns the gas company.

The election makes her one of the few women heads of large corporations in the country. The Brooklyn Borough Gas Company is a $5,000,000 corporation, employing more than 500 workers, serving 40,000 consumers.

In addition to Miss Dillon, two other women were elected officers of the firm, Miss Helen S. Steers, who was elected treasurer and assistant secretary, and Miss Mary E. Armstrong, secretary and assistant treasurer.

Starting as "office boy" in the Coney Island branch of the gas company in 1904, Miss Dillon was rapidly advanced. She was made vice-president and general manager December 8, 1924. Last year she made a tour of inspection of European public utility companies. She is married to Henry Farber, wholesale coal dealer, but maintains her maiden name, "to avoid confusion to customers."

KOSHER WINE IMPORTS DENIED BY ANDREWS

[BY A. P. NIGHT WIRE]

WASHINGTON, March 22.—Numerous applications for importation of kosher wine from Palestine were denied today by Assistant Secretary Andrews, in charge of prohibition enforcement.

COOK COUNTY HEADS DENOUNCE DRY LAW

[BY A. P. NIGHT WIRE]

CHICAGO, March 22.—"Unalterable opposition" to the Volstead law was expressed in a resolution adopted today by the Cook county Board of Commissioners. The resolution offers the Senate Judiciary Committee the board's aid in determining conditions, which exist under prohibition.

President Cermak, who sponsored the resolution, said he may take it to Washington himself.

NEW YORK REJECTS DRY ACT

Restoration of Enforcement Measure to Statutes Defeated by Small Margin

[BY A. P. NIGHT WIRE]

ALBANY (N. Y.) March 22.—An effort to restore to the statute books a State prohibition enforcement act was defeated in the Senate tonight by a vote of 27 to 24. Five Republicans joined the full Democratic membership in opposing the enforcement measure, known as the Wales bill.

The Senate chamber was packed with legislators and the public. The announcement of the vote brought a wave of applause from the men's gallery and scattering applause from the women's gallery, opposite.

Mrs. Ella A. Boole, national president of the Women's Christian Temperance Union, and representatives of many religious and reform organizations were among the eager listeners to the debate which preceded the vote. Many of the audience arrived long before the session began and the assembly, adjourning just about the time the prohibition debate started in the Upper House, poured its scores into the already large throng.

Orville S. Poland, counsel to the New York State Anti-Saloon League and several other representatives of prohibition organizations, also were in the chamber. Senator B. Roger Wales, Republican, who sponsored the measure, argued that "there is no great and fundamental unrest over prohibition enforcement." Wet Senators, including Courtland Nicoll, New York, one of a small group of insurgent Republicans, appealed on the ground that recent newspaper polls had shown a very different attitude.

"Just as an individual can make a mistake," declared Senator Thomas I. Sheridan, Democrat, New York, "so can our government. The Eighteenth Amendment is the greatest mistake in fifty years. It has started a wave of extremes that has made us the laughing stock of the world."

Uses Golf Club on Rival in Love, Divorcee in Trap

[BY A. P. NIGHT WIRE]

CHICAGO, March 22. — Mrs. Ines Osborne, a divorcee, was arrested today charged with assault with intent to murder Mrs. Beatrice Caine, wife of John F. Caine, a department manager for the American Can Company, whom she beat with a golf club.

Mrs. Osborne entered the Caine apartment and hid in a closet, police said. She remained until after Mrs. Caine had gone to sleep. Having provided herself with the club and a revolver, the woman attacked Mrs. Caine, beating her until she agreed to sue for a divorce so that Mrs. Osborne could have her husband. Mrs. Osborne then fled.

DAY'S NEWS SUMMED UP

[illegible] Clear. Wind at 5 [illegible] velocity, 6 miles. [illegible] highest, 84 deg.; low- [illegible] Forecast: For Los An- [illegible] Fair. For com- [illegible] ures, see last page [illegible]

[illegible] Radio, Page 2, [illegible] Page, Clubs and [illegible] 6 and 7, Part II; [illegible] Financial, Pages 12, [illegible] 17 and 18, Part I; [illegible] Societies, Page [illegible] Page 16, Part [illegible] Page 15, Part II; [illegible] Page 4, Part III.

[illegible] IN SPANISH. Page 8,

[illegible] NEWS. Page 11.

[illegible] Five vail saves fur- [illegible] flames; total destruc- [illegible] ance $100,000 [illegible] Page 1, Part II.

[illegible] report favors San Ga- [illegible] Dike site [illegible] of San Gabriel dams. [illegible]

[illegible] damage payment of [illegible] in Angeles [illegible] Page 1, Part II.

[illegible] date line to send sal- [illegible] to submarine [illegible] Page 1, Part II.

[illegible] Square tract ad- [illegible] recently reported by [illegible] planting plant sec- [illegible] industry. Page 16.

[illegible] manager will- [illegible] questioned by Dist.- [illegible] connection with [illegible] Page 8, Part II.

[illegible] in abduction of 9- [illegible] Park girl. Page [illegible]

[illegible] charged by grand jury [illegible] of County Jail. Page [illegible]

[illegible] bill of defiance of [illegible] in Congress in reap- [illegible] Page 14, Part II.

[illegible] Smedley affect of [illegible] naval oil reserve leases. Page 2, Part I.

March tax receipts exceed Treasury estimates. Page 3, Part I.

New Indian bills will face hot fights in Senate and House. Page 5, Part I.

Gooding long and short-haul bill pictured in Senate as farmer's friend. Page 8, Part I.

FOREIGN. Tien-Tsin is evacuated by troops of Chinese national army. Page 1, Part I.

Stresemann tells Reichstag that League is in grave danger. Page 2, Part I.

"Beloved Murderer." Chinese philanthropist of Wales, to die for murder of wife and daughters. Page 3, Part I.

Prosecutor sums up case in Matteotti death trial. Page 6, Part I.

Oil men gather in Mexico City for showdown on new petroleum laws. Page 9, Part I.

Boulevard improvements desired by Council. Page 10, Part II.

Two life-term prisoners brought to testify in $1,500,000 mail-robbery trial. Page 5, Part II.

Suspect in liquor case says he agreed to be "goat" for officers. Page 14, Part II.

SPORTS. Exendine appointed football coach at Occidental. Page 1, Part III.

Charley Paddock in first local workout. Page 1, Part III.

Entry list of probable starters for Coffroth Handicap is cut to eighteen. Page 1, Part III.

PACIFIC SLOPE. Federal Court of Appeals upholds temporary injunction against law on restricting Hawaiian Island foreign language schools. Page 4, Part I.

With fire of revenge smouldering in breast more than half-century, aged man attempts life of youthful enemy. Page 4, Part I.

GENERAL EASTERN. Flood perils Pennsylvania cities; damage already near $5,000,000. Page 1, Part I.

Daisy Simpson, former dry agent, dying from suicide attempt. Page 2, Part I.

Ex-Senator Lewis sobs on stand at trial for murder of girl. Page 3, Part I.

Public mulcted of millions annually by fake drives, director reveals in expose. Page 4, Part I.

WASHINGTON. Public hearings on liquor question will start April 1. Page 1, Part I.

House committee asks Mellon for Colorado River bill embodying Treasury finance plan. Page 1, Part I.

Senators in hour's quarrel over Ambassador Houghton's utterances on European outlook. Page 1, Part I.

Supreme Court agrees to review decision which deprived Doheny of naval oil reserve leases. Page 2, Part I.

March tax receipts exceed Treasury estimates. Page 3, Part I.

New Indian bills will face hot fights in Senate and House. Page 5, Part I.

Gooding long and short-haul bill pictured in Senate as farmer's friend. Page 8, Part I.

FOREIGN. Tien-Tsin is evacuated by troops of Chinese national army. Page 1, Part I.

Stresemann tells Reichstag that League is in grave danger. Page 2, Part I.

"Beloved Murderer." Chinese philanthropist of Wales, to die for murder of wife and daughters. Page 3, Part I.

Prosecutor sums up case in Matteotti death trial. Page 6, Part I.

Oil men gather in Mexico City for showdown on new petroleum laws. Page 9, Part I.

GERMAN LEADER ASSERTS LEAGUE IN GRAVE DANGER

Stresemann Defends His Course at Geneva in Reichstag Address; Argument Silences Foes

[BY CABLE AND ASSOCIATED PRESS]

BERLIN, March 22.—The League of Nations has been plunged into a grave crisis by the breakdown of the League negotiations for Germany's election, Foreign Minister Stresemann declared in a governmental statement to the Reichstag today. He frankly criticised the obstructionist tactics employed by certain powers at Geneva in keeping Germany from the Council seat promised her at Locarno.

"The outcome of the negotiations must be deeply deplored, because the chief mourner, after all, is the League itself," he said.

"Whether we consider the League an efficient instrument for the promulgation of peace and the promotion of humanitarian ideals, or whether we recognize in it a newly invented diplomatic contrivance calculated to further the special interests of individual states, the fact remains that as a result of the events in Geneva, the League has suffered in both directions."

The adherents of the League, the Foreign Minister said, should have subordinated all other considerations to the formalities of receiving Germany into membership.

"BRUTAL" TACTICS

By this attitude the principle underlying the League—that of universality—would have been considerably strengthened, but the special interests of certain states were exploited in such a powerful and brutal manner that a situation was provoked which the League for the time being was unable to master, he said.

Replying to a reproach because the German delegation had not left Geneva the moment the Council membership question no longer conformed with the promises received by Germany at Locarno, Dr. Stresemann said:

"Such a departure unquestionably would have called forth cheap laurels for the German delegation at home but at the expense of our prestige in the eyes of the rest of the world. We could not afford to offend the League of Nations because the attitude of several powers in it seemed incorrect. As it was we left Geneva without a single power there justified in blaming us for the unsatisfactory result of the conference.

"Before and during the war we frequently made the mistake of underestimating the importance of public sentiment as a world factor. If that was a mistake at the zenith of our power, it would have represented nothing less than a crime in our present situation.

"The entire attitude of the organs of the League of Nations reflected a wish for peace with the German nation. To respond to such sentiments with an abrupt departure would have been a foreign political blunder."

RIGHT TO WITHDRAW

Dr. Stresemann said that Germany reserves the right to withdraw her application for entry into the League of Nations in the event the decision of the new commission regarding reconstruction of the Council does not correspond with Germany's expectations.

Germany, he added, must continue to strive to enter the League on equal terms with the world powers, even if the League be nothing but a new diplomatic instrument for furthering the special interests of nations.

Fortunately, however, Germany's interests are identical with the League ideals and she has no intention of prosecuting any kind of policy of might or of a balancing of powers, he said.

Dr. Stresemann's defense of the German delegates' procedure at Geneva was sufficiently impressive to disarm even the Nationalists' criticism, and the mild manner in which Count Westarp, leader of the Nationalists, sought to discredit the delegation indicated that the government's present opposition in the chamber is of a wholly negative quality.

The government appears definitely assured of an overwhelming majority for the confidence motion introduced by the four government parties.

SWEDISH CABINET MAY BE OVERTHROWN

[BY CABLE AND ASSOCIATED PRESS]

STOCKHOLM (Sweden) March 22.—Sweden's policy at the recent meetings in Geneva, coupled with the collapse of some of the government's projected social reforms, has brought predictions among the non-Socialistic parties of a Cabinet crisis and the overthrow of the government in the near future.

Foreign Minister Unden went to Geneva backed by the opinion of Parliament that Germany should be elected to the League forthwith. The possibility that this stand might result in adjournment of the League Assembly was foreseen. The sacrifice of Sweden in the League Council met with condemnation from many prominent men of all parties, who declare the gesture ridiculous, as it did not serve its purpose.

After the Foreign Minister's return it is predicted the non-Socialists in the second Chamber of Parliament will propose a vote of nonconfidence in the government.

LEAGUE SENDS FINAL ARMS APPEAL TO RUSSIA

[BY CABLE AND ASSOCIATED PRESS]

GENEVA, March 22.—The text of a letter embodying a final appeal to soviet Russia from the League of Nations Council to participate in the disarmament studies in Geneva was made public today. It shows that the Council upholds the attitude of the Swiss government that Moscow should not expect different treatment from that accorded to the representatives of the other countries invited.

The letter emphasizes that Switzerland has promised every measure of protection for the soviet delegates, thus seeking to remove fears that Geneva might be the scene of incidents similar to that in Lausanne in 1923 when Vaslav Vorovsky was assassinated.

It points out that Russian military, naval and aerial experts can sit on a footing of equality with the members of the League's permanent military committee, and concludes by voicing the hope that Russia's previously expressed desire to collaborate in reducing the burden of world armaments will find a practical expression in a decision to send representatives to Geneva for the preparatory commission, which begins its sittings the third week in May.

CUBA APPROVES COURT RESERVATIONS

[BY A. P. NIGHT WIRE]

WASHINGTON, March 22.—Cuba has approved the reservations upon which American entry into the World Court was made contingent by the Senate.

The Havana government is the first of the forty-eight members of the Court definitely to announce its approval.

ENGLISH PREPARE FOR DEBATE ON GENEVA

[BY CABLE AND ASSOCIATED PRESS]

LONDON, March 22.—Sir Austen Chamberlain, Secretary for Foreign Affairs, did not attend tonight's Cabinet council, which discussed procedure for the debate in the House of Commons tomorrow on the Geneva conference. It has been decided to allow the opposition to lead the attack on the foreign secretary, instead of insisting, as the opposition leaders hoped, that Sir Austen first make his explanation before the House.

Former Premier Lloyd George probably will open the debate, and he will be under the disadvantage of not knowing what line of defense Sir Austen will adopt. Ramsay MacDonald, former Labor Premier, will follow and then the Foreign Secretary will make his statement on the proceedings of the League assembly at Geneva.

There is nothing, however, at the present moment to suggest a triumph by the opposition, according to political observers. All the indications are that the Cabinet and the conservative party, although they will express disappointment over the futility of the Geneva meeting, will rally to the support of Sir Austen, taking the view that he did all possible to achieve a result which he desired as fervently as anybody else.

Scotch and Irish Tweeds

You'll Appreciate

JERREMS Tailoring—for we take special pride in tailoring clothes that give the wearer individual distinction — Clothes so correct in detail that they put a man at ease at all times.

Direct importations of woolens from the world's finest mills—fabrics of the latest weaves and finest texture—

Scotch & Irish Tweeds, Bannockburns, English Worsteds, Shetlands, Harris Tweeds

Suit and Extra Trousers $75, $80, $85 & up

See Our Window

WM. JERREMS' SONS (MODAL THE TAILOR INC.) 529 W. 6th St. Pacific Mutual Bldg.

About 1000 patterns to select from

The Belmont

An unusually striking and popular Red Cross Shoe—wearing the famous Arch Rest feature which makes for greater and lasting foot ease—— Here is a shoe to give comfort always—

$10.00

McCausland's 414 So. Broadway

J. H. MINASSIAN

Oriental Rug Expert

Now in charge of the largest stock of

ORIENTAL RUGS

in California

BLACKSTONE'S

Broadway at Ninth

Telephone TR. 2121

PEANUT LODGED IN CHILD'S LUNG

Operation May be Needed to Save Life of Girl 3 Years of age

[EXCLUSIVE DISPATCH]

WORCESTER (Mass.) March 22.—Little Phyllis May Thompson, 3 years of age, is at the Memorial Hospital with a peanut lodged in her left lung. Physicians have tried to remove the peanut but all efforts on their part have proved futile, and the child who was admitted to the hospital the 6th inst., is in danger of choking to death.

An operation will probably be resorted to in an effort to save her life.

Charles Knight Dies Following Short Illness

[BY A. P. NIGHT WIRE]

SAN FRANCISCO, March 22.—Charles E. Knight, 53 years of age, former United States Shipping Commissioner and National Bank Examiner, is dead. He was the son of George A. Knight, Mendocino county pioneer and for many years a Republican leader in California.

Death came last night after a brief illness from influenza. Mr. Knight, who was a member of the Bohemian Club, was born in Eureka. He has made his home here since 1881.

Funeral services will be conducted tomorrow.

HOUGHTON ROW STIRS SENATE

(Continued from First Page)

have caused much comment abroad, and have led the State Department to declare in a formal statement that Mr. Houghton had not opened his mind about Europe to "any unofficial person." Senator Harrison did not attempt to explain the incident entirely, but he hinted that the Ambassador might have made his observations in the belief that his name would not be connected with them.

Then, extending his attack to President Coolidge and Secretary Kellogg, the Mississippi Senator suggested there must have been some connivance between "Careful Cal," "Nervous Nelly" and "Gloomy Gus."

ATTACKS HARRISON

This aroused Senator Fess, Republican, Ohio, who lampooned Senator Harrison for criticising the Ambassador. Mr. Fess conceded he had no information whether Ambassador Houghton gave a confidential interview to the correspondents, but added that he did not depend upon the press for his information.

Senator Borah told the Senate that from the brief interview he had with Ambassador Houghton, the facts as published did not differ from the picture as it has been given by the press of London, France and the United States.

"There is no doubt as to the seriousness of the situation as presented by Ambassador Houghton," Senator Borah said. "I doubt not at all that it was stated correctly. The President and the Secretary of State had a right to know the facts. I wish the American people could have them, and without any trimmings."

FLOOD PERIL IN EAST INCREASES

(Continued from First Page)

to twelve feet. Brilliant hues of green and red sent forth from the oil-coated water lent beauty to the scene.

Paddling their way over four streets, the newspaper men came across numerous stranded automobiles, a tank wagon of gasoline and found the once-orderly front yards of the residential district covered with water to the top of the fence pickets and the water lapping the door knobs of the homes.

Some of the 150 residents whose homes were in the flood zone, but who had remained in their dwellings, were found to have hastily constructed rafts and rowboats tied in front of their houses where once the family "flivver" parked.

ASK DEFENSE DAY BE DISCONTINUED

[BY A. P. NIGHT WIRE]

SAN ANTONIO, March 22.—Recommendation that the observance of defense test day, as held in the last two years, be discontinued, has been made by a committee to reserve officers in a report to Maj.-Gen. Hinds, commander of the Eighth Corps Area. The report was made public today. The reserve officers, twelve in number, who were called to Fort Sam Houston in January to make suggestions as to development of the reserve project in this corps area, gave it as their opinion that if defense day observance be continued it should be carried out only once every four years when authorized by Congress.

TWO DIE IN BANDIT RAID

[BY A. P. NIGHT WIRE]

NOGALES (Ariz.) March 22.—Two Mexicans were killed and a pay roll of several thousand dollars stolen in a robbery at the Placeritas mine, thirty miles west of Hermosillo, Mex., according to a message received by the Herald from W. J. Mitchell, superintendent of the mine, today.

QUARANTINE LEGISLATION IN CONGRESS

Federal Board and State Officials Supporting Bills to Bar Farm Pests

[BY A. P. NIGHT WIRE]

WASHINGTON, March 22.—The Federal Horticultural Board and State Plant Quarantine enforcement officials are supporting proposed legislation in Congress to give the States power to establish plant quarantines on interstate shipments. Bills to that effect have been introduced by Senators Walsh of Montana and Jones of Washington. These bills propose to remedy w at quarantine officials call a serious situation resulting from a recent Supreme Court decision that since the Federal government had been given power to enforce plant quarantines States had no power to do so on interstate shipments.

A widespread introduction of plant pests and diseases into many States is considered possible by the Federal Horticultural Board unless some such remedial legislation is passed.

Enforcement officials from California and from Florida are in Washington to promote enactment of some form of pending legislation, and with Federal officials will attend a hearing on the whole subject before the Senate Committee on Agriculture tomorrow.

TENDERS OF FLEET LEAD WAY HOME

Naval Supply Train Due Monday, Advices Report; Fighters Coming April 1

[BY A. P. NIGHT WIRE]

SAN DIEGO, March 22.—Radio advices that the fleet train flagship Procyon, hospital steamer Relief, destroyer tender Altair and all the mine sweepers with the exception of the Tern will reach San Diego and San Pedro from Panama early next Monday morning were received today from the flagship California.

All the other units of the Battle Fleet, including the destroyer and aircraft forces, will arrive the morning of April 1, followed by the fleet administrative flagship, Seattle, on April 6.

INTRIGUE HINTED IN SENATE VOTE FIGHT

DEVELOPMENTS BRING DELAY PLEA FOR SCHALL JOHNSON CONTEST DECISION

[BY A. P. NIGHT WIRE]

MINNEAPOLIS, March 22.—A plea to delay final decision in the Schall-Johnson Senatorial contest pending investigation of a new development has been sent to Senator Deneen in Washington by Donald Hughes of counsel for Magnus Johnson, former Farmer-Labor Senator from Minnesota. The Senate elections subcommittee, of which Senator Deneen is chairman, was scheduled to make a report today on the hearings it held recently to investigate charges brought by Johnson that election of Senator Schall of Minnesota was with the aid of funds from bootleggers.

Mr. Hughes said he had located Gale Plagman of Minneapolis, who was to have been one of the witnesses against Senator Schall. Plagman could not be found while the hearings were on.

Hughes asserted that Plagman was kidnaped by five men who "got him drunk," then drugged him, kept him prisoner and finally sent him to a sanatorium after the committee hearings had ended.

Johnson's counsel had presented to the committee an affidavit from Plagman in connection with Senator Schall's campaign. Before the hearing was over, however, another affidavit came, supposedly from Plagman, repudiating the former one. Hughes said today that Plagman had denied sending the asserted repudiation.

CONFESSES MURDER OVER LOVE AFFAIR

[BY A. P. NIGHT WIRE]

SANDUSKY (Mich.) March 22. Pearl Dorland shot and killed Roy Lee, 19 years of age, during a party near here the 6th inst., the man stated in a signed confession today. He also said he used Lee's revolver, which his wife had taken from Lee earlier in the evening. Mrs. Dorland committed suicide by drinking poison during Lee's funeral. Dorland said he shot Lee when his wife confessed to him she had been betrayed by the youth. Dorland will be arraigned tomorrow on a charge of first-degree murder.

WOMAN CHARITY CLUB LEADER PASSES AWAY

[BY A. P. NIGHT WIRE]

NEW YORK, March 22.—Mrs. Elizabeth Bartlett Grannis, 55 years of age, president of the National Christian League for the promotion of purity, died today at the Woman's Club, where she made her headquarters here. She also was first vice-president of the Society for the Benefit of the Insane, an officer of the Women's Christian Temperance Union, and a member of many other charitable and reform organizations.

MAHARAJAH GIVES UP TRIP IN FEAR OF GIRL

[BY CABLE—EXCLUSIVE DISPATCH]

BOMBAY, March 22.—The presence in Europe of Mumtaz Begum, the Hindu Natuch girl, is explained as the reason why the Maharajah of Indore called at Montreaux, Switzerland, today, canceling the lease on the chateau where he had planned a sojourn. It is explained that the Maharajah fears Mumtaz, a former inmate of his harem, since she married a wealthy tea merchant, and now is in Europe and has planned to drag him into the Swiss courts in a suit to reclaim the jewels she says he gave her.

DOHENY OBTAINS OIL SUIT REVIEW

Supreme Court to Look Into Conceling Decision

Elk Hills Naval Reserve Involved in Case

Legality of Harding's Order Also to be Considered

[BY A. P. NIGHT WIRE]

WASHINGTON, March 22.—The Supreme Court agreed today to review lower court decisions canceling the oil leases and contracts which Edward L. Doheny negotiated with Albert B. Fall as Secretary of the Interior.

Involved in the case are the Elk Hills naval oil reserves in California, and the contract between Doheny's companies and the government by which the oil magnate has constructed huge oil reserve tanks for the Navy at the Hawaiian naval base at Pearl Harbor.

While agreeing on cancellation, the District Court and the Circuit Court in California disagreed on the question for the storage tanks. The District Court allowed $100,000,000, but the Circuit Court overruled that decision.

Besides this question the Supreme Court is expected to go into all phases of the case, and particularly that as to the legality of the executive order issued by President Harding, in effect transferring jurisdiction over the naval oil reserves from the Navy to the Interior Department.

The civil actions at issue grew out of the Senate investigation two years ago into the leases made by Fall with both Doheny and Harry F. Sinclair, the latter involving the Teapot Dome naval oil reserve in Wyoming.

In asking the review which the Supreme Court today granted, the Doheny interests contended that the questions presented were broadly similar to those in proceedings against Sinclair in Wyoming, in which the Federal District Court had refused to cancel the contracts and leases made by Fall with the Sinclair Mammoth Oil Company and his pipe line company affecting the Teapot Dome naval oil reserve.

Pointing out what they contended was the conflict of construction given the naval oil reserve leases and contracts by the Federal courts in California and Wyoming, Doheny's counsel insisted that the Supreme Court should interpret the act of Congress under which the leases and contracts had been made.

Technically, however, the recovery suits filed against Doheny and Sinclair were entirely separate proceedings, and the latter have not yet reached the Supreme Court. Neither is there any direct connection between the civil suit in which an appeal was granted today and the criminal action against Doheny, Sinclair and Fall, which is pending in the courts of the District of Columbia. It was in the investigation of the Doheny Elk Hills lease that the oil magnate frankly told the Senate committee he had loaned Fall $100,000 in cash, delivered in a "little black satchel."

Largely from this beginning emanated both the civil and criminal actions against Doheny and his oil companies.

'High Wave' in Lung Diseases Afflicts East

[EXCLUSIVE DISPATCH]

NEW YORK, March 22.—Pneumonia caused 608 deaths in New York City last week. Eighty-seven persons died of influenza, the greatest number to die of that illness during the present wave of respiratory diseases.

Dr. Louis I. Harris, in making these figures public, said the most notable feature of the situation was the increase in deaths from bronco-pneumonia as against influenza and lobar pneumonia. Three hundred and twenty persons were victims of broncho-pneumonia in the week ended the 20th inst.

"Pneumonia," Dr. Harris said, "is taking its victims from among the very young and the very old this year. This may be due in part to the prevalence of measles in the city; many o fthe deaths reported from pneumonia have occurred where the disease has followed measles.

"While we are not having an epidemic, we are undergoing what may be called a high wave in respiratory diseases."

Rome Exhibit of Architecture to be Futuristic

[BY CABLE AND ASSOCIATED PRESS]

ROME, March 22. — Premier Mussolini has consented to act as godfather of an exhibition of futurist architecture expressing the "quintessentially original forces and exigencies of Fascism" and, it is declared, making New York's famous skyscrapers look "tame and old fashioned."

The exhibition, to be held soon in Rome, is intended to present brand-new styles growing out of "the world-wide architectonic revolution initiated by Italian futurism."

The rules bar exhibits "recalling even distantly the styles of the past, having a commercial purpose, having solely technical importance or referring to the internal decoration of buildings."

SURVEYS MADE FOR GREAT MEXICAN DAM

[EXCLUSIVE DISPATCH]

TORREON (Mex.) March 22.—Surveys have been made for the great dam that is to be constructed across the Nazas River for the purpose of storing water to irrigates the Laguna district. The project, which will cost approximately $25,000,000 United States currency, is being financed by the Mexican government. It is designed to insure an ample supply of water at all times for irrigating approximately 500,000 acres of land. The cotton acreage in the Laguna district this year is more than 350,000 acres.

H. L. WILSON, AUTHOR, MAY GET DIVORCE

Deeds Home to Wife and With Son Starts on Trip to Siskiyou Mountains

[EXCLUSIVE DISPATCH]

SAN FRANCISCO, March 22.—Harry Leon Wilson, author, two weeks ago deeded the family home at Carmel, near here, to Mrs. Wilson, and with his son departed for a trip to the Siskiyou Mountains, it became known today, lending corroboration, according to members of the artist colony where they have been leading figures, to the report that a divorce is imminent.

Mrs. Wilson refused to discuss the situation today, Wilson left on his hunting trip without informing any of his friends.

Current reports in Carmel trace the marital difficulties of the Wilsons back to an incident three years ago when Wilson and Theodore M. Criley, an artist, engaged in a fist fight said to have been the result of love scenes in a Carmel theatrical production in which Criley and Mrs. Wilson appeared.

Mrs. Wilson, before her marriage, was Helen Cook, daughter of a short-story writer of the Carmel colony, and is a talented amateur actress.

TIEN-TSIN TAKEN BY GEN. CHANG

(Continued from First Page)

night, and the situation at the port has become normal.

Eight thousand troops of the Kuominchun have encamped at Pehtsang and are establishing themselves temporarily to hold up the pursuit of their comrades, fleeing toward Peking, the capital.

Li Ching-Ling, who entered Tien-tsin today, was ousted from the city last December by Marshal Feng Yu-Hsiang, commander of the Kuominchun, or national army of the Peking government, whose forces in turn have been expelled from Tien-tsin.

With Gen. Chang Tsung-Chang, Governor of Shantung Province, Li Ching-Ling made extensive preparations in Shantung Province to retrieve his loss. He received large supplies of munitions from Chang Tso-Lin, the dictator who declared Manchuria independent of the rest of China. Recently the troops of Li Ching-Ling and Chang Tsung-Chang moved northward to Machang, where they pressed the Kuominchun forces hard, and have finally forced them through Tien-tsin in the flight toward Peking.

RAIL JUNCTION

Coming south from Manchuria along the Peking-Mukden railway, the army controlled by Chang Tso-Lin defeated the Kuominchun forces at Lanchow recently, and has caused them to give up their positions and fall back not only to Tien-tsin, but toward Peking.

Tien-tsin is a railroad junction point, with lines extending north into Manchuria, and south through Shantung Province. It is an important Pei River port, whence shipping goes to sea at Taku, thirty-seven miles.

An important industrial center, its population numbers 750,000. There are 5310 foreigners, including 542 Americans, 1772 Japanese, 1530 British, 753 Germans and 294 French, living chiefly in foreign settlements or concessions.

PUNISHMENT FOR COMMUNISTS IN CHINA

[BY A. P. NIGHT WIRE]

WASHINGTON, March 22.—American Minister MacMurray reported today that the Peking government has ordered the punishment of five Communists accused of having repeatedly caused trouble in China.

The police were instructed to institute a careful search for the accused and to use vigorous measures against Communist demonstrations in the future. New regulations forbid all public meetings.

Polar Flight Plane Named for Ford Baby

[BY A. P. NIGHT WIRE]

WASHINGTON, March 22.—The airplane in which Commander Byrd hopes to reach the North Pole, the flight for which he will sail from New York next April, will be named the Josephine Ford in honor of the 3-year-old daughter of Edsel Ford, son of the Detroit automobile manufacturer. Edsel Ford is one of the sponsors of the flight.

The steamship Chantier, on which Commander Byrd and his party will go to Kings Bay, Spitzbergen, to begin the Polar flight, will be ready to sail by April 2.

CALIFORNIA PACKING PLANTS RAZED IN FIRE

[BY A. P. NIGHT WIRE]

WATSONVILLE (Cal.) March 22.—Fire destroyed two packing plants, damaged another and burned ten box cars, two of which were loaded with spray here late yesterday causing a total loss of about $55,000. The blaze was the second within a week in the packing-house district laid to incendiary origin. The fire burned for two hours and only the absence of wind averted a larger loss. Plants destroyed were owned by M. N. Lettunich & Co., and Dragovich & Borkovich. The Loma Fruit Company's plant was damaged.

McDONALD HEIRS FILE SUIT TO CONTEST WILL

[EXCLUSIVE DISPATCH]

PARIS (Tex.) March 22.—Charges that the late William J. McDonald, "was unsound of mind and incapable of making a fair distribution of his estate," were made in the suit led by McDonald heirs in the county court here contesting probation of the will. McDonald, who died early this year, bequeathed approximately $1,250,000, to the University of Texas for the construction of a suitable observatory and the institution of a department of astronomy at the university.

EVERY MORNING IN THE YEAR Los Angeles Times

The Times Building, First and Broadway

90c per month DELIVERED BY CARRIER

By Mail in Postal Zones 1 to 4, including California, Arizona, $12.00; Monthly, $1.00. In Zone 5, including Colorado, Idaho, Oregon, Washington. Yearly, $16.80; Monthly, $1.50. In Zone 6, United States, Canada and Mexico. Yearly, $18.00; Monthly, $1.50.

Entered as second-class matter Dec. 4, 1891, at the Postoffice at Los Angeles, under the Act of March 3, 1879.

TUESDAY MORNING, MARCH 23, 1926. VOL. XLV.

DAISY SIMPSON'S LIFE

Former Dry Agent's Sister Bars Public from Condition Unchanged Since Suicide Attempt

[BY A. P. NIGHT WIRE]

EL PASO (Tex.) March 22.—In a hospital room [illegible] newspaper reporters and even the United States Marshal denied entrance, Daisy Simpson, erstwhile San Francisco [illegible] was said tonight to be dying as the result of an attempt at suicide in a jail cell Saturday night, where she was being held on a charge of violating the Harrison Narcotic Act.

Daisy's sister, a Mrs. Gray," said to be from Oakland, Cal., arrived here today and went at once to the hospital, where she gave orders that no one but doctors and nurses were to be allowed to see her or enter the sick room.

The only information hospital attendants gave was that her condition was unchanged since she underwent an emergency operation Saturday night for the removal of a bullet which she fired into her abdomen from an automatic.

"Mrs. Gray" tonight consistently refused to see interviewers or to volunteer any information as to who she is or where she lives. Belief that the name of "Mrs. Gray" has been assumed to avoid publicity was expressed by police.

BAY CITY KNEW DAISY AS NEMESIS OF UNDERWORLD

[BY A. P. NIGHT WIRE]

SAN FRANCISCO, March 22.—One day a few years back a nice little old lady wearing a bit of a bonnet that seemed to accentuate the unwrinkled sweetness of her face, and a worn plaid shawl, stepped out of the prohibition enforcement officers' quarters in the customhouse and in a moment was lost to sight in the throng on the street.

An hour later the quarters were informed that a "two-gun" woman with a brace of handcuffs dangling from her waist, had raided a particularly vicious bootleg establishment on lower Folsom street, backed five men up against the wall, despite their snarling threats, and held them there while she rang for the police.

The women were one and the same, "Daisy Simpson, loyal worker for the police, the best shadower that the city has ever known, terror to liquor sellers and the nemesis of the underworld." The encomium is from the lips of Captain of Police Goff, who employed her both as a member of the morals squad and as a general enforcement officer.

HAD MANY TALENTS

The variety of her talents was infinite. Armed with the knowledge she gained while a narcotic addict in San Francisco dives, and while beating her way back to respectability again, and with an iron nerve, she would assume again the droop and the twitch of the "addict," go down into the dens that she had forsaken and clean them out, with a gun in the folds of her dress and the inevitable "bracelets" that she always carried.

Weeks later she would appear in Chicago, Milwaukee, Baltimore or New York, for she worked the country over for the government, dressed in a stunning Gainsborough hat and Deauville gown, and drink and sing in high revel at a supper club or some other night resort that knows only the royal spenders and royal drinkers. Then a few hours later there would be a line-up of silken-gowned women and top-hatted and fur-coated men at the nearest police station trying to prove that the stuff they had been imbibing was not that which caused the United States to go dry.

SHOOTS HER WAY OUT

Prior to 1915, Capt. Goff says, Daisy Simpson was an underworld figure whose weakness for narcotics did not take the keen edge off her clever mind. Then she joined the police morals squad under Goff in 1917. Her chief duty was to trap those who sold liquor to soldiers. She got info one place near the Presidio where she was known. For a time it looked as though her career would be ended there by a knife or a bullet, but she whipped out her gun and shot her way out. Then the police closed in the place.

Later she joined Goff while he was a Federal prohibition enforcement director here, and her work reached the apex of its sensationalism. William Anderson, then Federal enforcement officer in Los Angeles and later Chicago, started her on a nation-wide campaign, and she swept like a flame through many an underworld colony and bootleg nest. She was a capable automobile driver, and tracked much of her quarry this way.

She was divorced fourteen years ago from Bert Sinkins, a customs employee, and later became a narcotic addict through an unfortunate love affair. She fought off the drug craving successfully and then enlisted as a peace officer so that she might strike back at the underworld that had trapped her. Sinkins is being closely questioned by Federal authorities today as a result of the attempt of the woman to kill herself in El Paso, but there is no charge against him and he will not be held, they said.

UNDERWORLD HERE HAD PRICE ON DAISY'S HEAD

Underworld figures in Los Angeles long had a standing price on the head of Daisy Simpson, former prohibition officer on the Pacific Coast, now lying near death in an El Paso hospital from a self-inflicted bullet wound, prohibition officers stated here yesterday. So daring and successful were her activities in Southern California during her intermittent visits here that she came to be known as one of the most feared of prohibition agents.

Miss Simpson's method, officers recalled, was to enter a suspected liquor-selling place, single-handed, with pistols slung at each side. On several occasions she fired numerous shots over the heads of inmates to intimidate them, and it was seldom, dry agents stated, that arrests did not follow.

Miss Simpson's first activities here as a dry agent were in 1919. She made several visits here during the next few years. Her home was at Sausalito, where officers said she was especially feared by illicit dealers in wine.

GOLD MINE HELD CLE... IN MUR...

Daughter Asks P... More Details of... Death in Oakland

[BY A. P. NIGHT WIRE]

OAKLAND, March [illegible] Testine Timon of [illegible] quested more information police today concerning circumstances of the death, ther, Macario Timon, found dead with his [illegible] in his home here last [illegible]

A cablegram from the [illegible] said portion of the reported ownership by [illegible] a gold mine and [illegible] ous ciphor and not [illegible] effects, which were [illegible] a clew to the [illegible]

Effects in the Timon [illegible] be turned over to [illegible] liana, Oakland [illegible] Timon's legal adviser [illegible] administrator, pending [illegible] The authorities have [illegible] Gregoria Garcia, who [illegible] tained for questioning [illegible] found the body.

Police said she [illegible] throw no light on the [illegible] identity of the slayer.

Daily Style Hint For Well Dressed Los Angeles

LOS ANGELES [illegible] Very often the difference between an optimist and a pessimist is the pattern of a necktie. The optimist wears one with a gay color and character.

This theory [illegible] signs in men's [illegible] many [illegible] wear a cravat in [illegible] is to be called on [illegible] by the [illegible]

SILVERWOOD

California Landmarks

San M... Islan...

THIRTY

BUSINESS CONSU...

Gentlemen: [illegible] perience in [illegible] edge of [illegible] advertising [illegible] give active [illegible] ing [illegible] service.

Address [illegible] Times Building

TEM... Investigate... Drive through [illegible] st. to [illegible] On [illegible]

SILV... SI...

SIMPSON'S LIFE EBBS

Agent's Sister Bars Public from Room Unchanged Since Suicide Attempt

[BY A. P. NIGHT WIRE]

[illegible] March 22.—In a hospital room here to which [illegible] and even the United States Marshal have been denied admittance, Mrs. Ramsay Simpson, erstwhile San Francisco "dry" agent, lay dying as the result of an attempt at suicide [illegible] night, where she was being held on a charge of violating the Jones Narcotic Act.

Mrs. Gray," said [illegible]d, Cal., arrived [illegible] at once to the [illegible]e gave orders [illegible]tors and nurses [illegible] to see her or [illegible]

[illegible]ation hospital [illegible] that her con[illegible]d since she un[illegible]ergo operation [illegible]the removal of [illegible] fired into her [illegible]utomatic. [illegible]ht consistently [illegible]reviewers or to [illegible]rmation as to [illegible]e she lives. Be[illegible] of "Mrs. Gray" [illegible] to avoid pub[illegible] by police.

GOLD MINE HELD CLEW IN MURDER

Daughter Asks Police Check More Details of Father's Death in Oakland

[BY A. P. NIGHT WIRE]

OAKLAND, March 22.—Mrs. Valentine Timon of Honolulu requested more information from the police today concerning the circumstances of the death of her father, Macario Timon, who was found dead with his throat cut in his home here last Friday.

A cablegram from the daughter laid particular stress on the reported ownership by her father of a gold mine and on the mysterious cipher and map found in his effects, which were believed to be a clew to the mine's location.

Effects in the Timon home were turned over to James P. Cullinan, Oakland attorney, who is Timon's legal adviser and the administrator, police said today. The authorities have released Gregorio Garcia, who was detained for questioning after the body was found.

Police said she was able to throw no light on the motive or identity of the slayers.

Advertisement of Harrods, Ltd.

Daily Style Hint For Well Dressed Los Angeles Ma[illegible]

LOS ANGELES, March [illegible]. Very often the difference between an optimist and a pessimist is the pattern of a cravat. The optimist "swats the golf ball" with a crisp color and check character.

This Spring the boldest designs in men's neckwear [illegible] many years [illegible] wear a cravat in neutral color is to be called an "understatement" by the youth-hearted. [illegible]

SILVERWOODS

California Landmarks—No. [illegible]

San Migue[illegible] Island

...where Juan Rod[illegible] Cabrillo, California's [illegible] pioneer, died and [illegible] ied in an unmarked [illegible]

Monuments have [illegible] erected to his memory [illegible] the mainland, but [illegible] other California [illegible] his most enduring [illegible] ment is the work he [illegible] work which it is [illegible] lege to take up and [illegible] on.

Pioneer Rancho [illegible]

Resources more than [illegible]

THIRTY-ONE [illegible]

BUSINESS CONSULTANT

Gentlemen with [illegible] perience with [illegible] edge of merchandising, advertising and [illegible] give active assistance [illegible] ing institutions [illegible] service.

Address D.A.C., [illegible] Times Branch.

Tune in TEM[illegible] Investigate Model [illegible] Toronto

Drive through Alhambra to 5th St. to east end of 5th St. On Proposed Annex Site.

TAX RECEIPTS FOR MARCH EXCEED EARLY ESTIMATE

Business Stimulated by Reduction in New Law, Mellon's View; Tilson Fears 1927 Deficit

[BY A. P. NIGHT WIRE]

WASHINGTON, March 22.—The Treasury announced that income-tax returns for March, the first to be collected under the new revenue law, probably will exceed by $100,000,000 the original estimate of Secretary Mellon.

Coupled with this announcement Representative Tilson of Connecticut, the Republican floor leader, warned the House of a $300,000,000 deficit for the fiscal year ending July 1, next, because of heavy appropriation bills.

Receipts for March, he declared, will be included only those for the first quarter of the tax year, from individuals and corporations, totaling $1,000,000,000 at the close of business Saturday, but officials expect the total to reach $420,000,000, or $81,000,000 less than was collected for the same quarter a year ago when the tax rates were higher.

BUSINESS STIMULATED

Secretary Mellon interpreted the receipts over the estimate as due largely to the stimulus of business in anticipation of tax reduction. With the bill now in sight several months in advance, business generally will adjust its affairs in a direction which would prove helpful in the tax collections.

In the face of the March receipts the Treasury estimates the total income-tax collections for the fiscal year ending June 30, next, at $2,791,000,000 as against $3,330,000,000 a year ago and $3,000,000,000, which it had reported would have been collected this year under the old law. These figures do not include collections of miscellaneous taxes, many of which were repealed by the new law.

NO MONEY IN BANK

Tilson, in urging that the $223,000,000 applied to appropriations for the fiscal year 1927, declared Congress is in the unhappy position of a man who has a fat checkbook without any money in the bank. The new revenue law and appropriations already made, he said, now give an estimated deficit of nearly $300,000,000 next year. The government's bank account for 1927, he estimated in this way:

Receipts for 1927, $3,824,330,000; new tax reductions, $319,000,000; expenditures, $3,494,222,000.

This would leave a balance of $11,307,000, he added, against which Congress already has drawn checks for an overdraft of nearly $300,000,000.

Royalty of Four Lands to Attend Queen's Funeral

[BY CABLE AND ASSOCIATED PRESS]

COPENHAGEN (Denmark) March 22.—King Haakon of Norway, King Gustav of Sweden, and probably the Prince of Wales will be present at the funeral next Sunday of Dowager Queen Louise of Denmark, who died Saturday from heart disease, superinduced by pneumonia.

King Christian is deeply affected by the death of his mother. Crossing from his palace to that of the Dowager Queen yesterday he encountered a group of press photographers. Stopping and shaking hands with each of them, he said: "This is the home of my childhood, which now disappears."

Immanuel Presbyterian Church For Sale or Lease

At a congregational meeting of Immanuel Presbyterian Church held February 24th, 1926, it was decided that the church property on the Southeast corner of Tenth and Figueroa Streets be offered for sale or lease.

The property has a frontage of 212 72-100 feet on Figueroa and 166 24-100 on Tenth Street.

A minimum price has been set by the congregation of $700,000 in case of a sale, and 6% on $800,000 as a basis for a lease.

In disposing of the property, the church would like to retain the use of the present church building until the new building to be erected at Wilshire and Berendo be completed—probably about May 1, 1927.

If you are interested in the purchase or lease of this valuable downtown property, telephone W. A. Merrill, church secretary, TUcker 5537, for full particulars. He will gladly answer any question.

"LOVED SLAYER" TO HANG TODAY

Chinese Philanthropist Known Throughout World

Killed Wife and Daughters in Palatial Welsh Home

Insanity Plea Fails to Save Wealthy Merchant

[BY CABLE AND ASSOCIATED PRESS]

LIVERPOOL (Eng.) March 22. Lock Ah-Tam, "the beloved murderer," known to the Chinatowns of New York, San Francisco and many other cities of the world, will be hanged tomorrow morning for the murder of his Welsh wife and two beautiful daughters, Cecelia, 17 years of age, and Doris, 20.

Lock Ah-Tam was so benevolent that he was loved by his countrymen in all corners of the globe, but at the end some change took place in him and, in the midst of a celebration at his home, he shot down, seemingly without reason, his wife and daughters, whom he had surrounded with all the luxuries of life. Then he calmly telephoned for the police.

Tam, a man of 52 years of age, came to England from China twenty years ago. He became naturalized, married a Welsh girl and prospered in business. He was rich, powerful and mysterious. Whether he was prominent in some big Chinese society is not clear, but his influence reached many countries. He befriended thousands of his needy countrymen.

Chinese in all parts of Europe and America subscribed a huge fund for his defense. Sir Edward Marshall Hall, one of the distinguished lawyers of England, defended him, receiving for this service what was declared to have been a record fee. The defense pleaded that Lock Ah-Tam's mind was unbalanced by business worries and that he was not responsible for his act.

He was convicted, however, by the jury, and higher courts sustained that verdict.

Kresges Settle Action Based on Prenuptial Pact

[BY A. P. NIGHT WIRE]

NEW YORK, March 22.—Mrs. Doris Mercer Kresge's suit against her husband, Sebastian S. Kresge, for 2500 shares of his chain-store stock was called in Supreme Court today and her attorney answered "settled." Mr. Kresge's counsel nodded.

Neither the word nor the nod cast any new light on the terms of settlement. Values from $1,000,000 to $2,000,000 have been put on the stock involved, which Mrs. Kresge said her husband promised her under a prenuptial contract. She asserted that he paid her only a small part of the stipulated amount, and in lieu of the rest presented her with a cloth cat from one of his own ten-cent stores.

Mr. Kresge thanked Supreme Court Justice Wagner and the Kresge family ministers for aiding in the settlement.

CHICAGO SETS RECORD FOR AUTO FATALITIES

[BY A. P. NIGHT WIRE]

CHICAGO, March 22.—A Chicago record for automobile deaths in one day—twelve—was established here on the first day of spring. In addition, more than a dozen persons were seriously injured in the Sunday accidents.

Testifies Today in Fight Over Riches

[P. & A. Photo]

Lady Marguerite Hyde

LEITER AUDIT CUTS FIGURE

Estate Causing Court Fight Nearer $14,000,000 Than Estimated $30,000,000 to $50,000,000

[EXCLUSIVE DISPATCH]

CHICAGO, March 22.—An audit of the Levi Z. Leiter estate over which his children are fighting in court shows that it is nearer $14,000,000 than the estimates ranging from $30,000,000 to $50,000,000. The audit, made on January 1, last, shows earnings of $700,000 annually.

On a 5 per cent basis this would mean an estimate of $14,000,000, or practically what was left by the elder Leiter when he died. Some surprise is expressed that the estate has not benefited from the postwar rise in values. The reason for this lack of appreciation in value is one of the pertinent things the British heirs will ask of Joseph Leiter, trustee, whom they are seeking to have removed.

At the time of Levi Leiter's death in 1904 the estate consisted of $10,515,000 in real estate and $5,179,000 in securities, with indebtedness, including bequests, of $3,365,000. The last semiannual audit showed the real esate carried the same valuation and the securities were valued at only $2,656,000, with indebtedness of $1,095,000.

The Platte River Ranch in Wyoming has cost $1,500,000 and the Leiter Building in Chicago has been a losing investment for years. Lack of improvement on other real-estate is given as the reason for failure of these holdings to show a normal increase in value.

The trial will be resumed tomorrow, when Lady Marguerite Hyde, Countess of Suffolk and Berks, will continue her testimony.

Youth in Fall From Cliff May Die of Injuries

[EXCLUSIVE DISPATCH]

MONROVIA, March 22.—In falling sixty feet down the side of Monrovia Canyon today, Ervin Siebelkorn, 18 years of age, a high school pupil, suffered a broken leg and possible internal injuries. He was taken to Monrovia Hospital, where his condition is considered critical.

Siebelkorn is a son of Rev. A. Siebelkorn, pastor of the Lutheran church, and is rated a musical prodigy. He has given several concerts of works of his own composition.

Siebelkorn was about seventy-five feet up on the west side of the canyon and decided to join a group of young people on the opposite side. Instead of going around he tried a short cut but fell after he had descended about fifteen feet.

Pays With Life to Save $60 of Company's Cash

[BY A. P. NIGHT WIRE]

IOLA (Kan.) March 22.—Thurlow W. McCullough, 31 years of age, telegraph operator at the Santa Fe station, paid with his life for loyalty to his company today.

Rather than turn over railroad cash to a robber, McCullough exchanged shots with the man, and when the operator's gun was empty he turned to a telephone to call the police.

The bandit shot and killed the operator and escaped with $60.

TIME GIVEN BURSUM IN SENATE CONTEST

[BY A. P. NIGHT WIRE]

WASHINGTON, March 22.—The Senate Elections Committee today decided to grant W. L. Zunbrunn, counsel for former Senator Bursum, twenty days in which to file additional pleadings in the election contest against Senator Bratton, Democrat, New Mexico. The committee then will determine whether the ballots will be brought from New Mexico to Washington for an official re-count.

PAPAL NUNCIO NAMED

[BY CABLE AND ASSOCIATED PRESS]

ROME, March 22.—The Pope has appointed Mgr. Giuseppe Fietta, papal nuncio for Costa Rica, Nicaragua, Honduras, Panama and San Salvador, to succeed Mgr. Angelo Rotta, who recently returned to Rome.

SOBS ON STAND AT DEATH TRIAL

Ex-Senator Lewis Tells of Help Given Girl

Began Divorce Proceedings in Los Angeles

Suicide Pact With Victim Related in Court

[EXCLUSIVE DISPATCH]

NEW YORK, March 22.—Arthur B. Lewis, one-time State Senator in Utah, shed tears on the witness stand in the county court today when, at the trial of Harry W. Cowan, self-blinded, for the murder of Miss Edith Burton, he was called upon to tell of his friendship for the slain woman—a friendship which the State contends led to her death when it aroused Cowan's jealousy.

Mr. Lewis, a mild, dignified man, 63 years of age, was not asked to testify by either side. Admitting he was extremely fond of her, Lewis told the prosecution that he wanted to testify that Miss Burton was a good girl and that he knew it.

From the standpoint of the prosecution, Mr. Lewis was a courtroom Don Quixote, facing the personal questions of opposing counsel because he wishes to clear the name of the woman. The breakdown came when Lewis was being quizzed about how much he cared for Miss Burton and how far he had gone in expressing his affection. He said they had discussed marriage last November.

HELD IN REVERENCE

"I told her," he said, "that there was no chance for me to consider matrimony because I was married. She then told me that she held me in reverence for the things I had done for her."

"Would you have proposed marriage if you had been free?"

The voice of Mr. Lewis broke.

"This is a little humiliating for me," he said, and began to sob.

When pressed for an answer, he admitted that on the night before Miss Burton's death he virtually had asked her to marry him. The lawyers pursued it no further and he did not volunteer to tell what she had answered.

"I received a telegram from my lawyer in Los Angeles stating that he had begun divorce proceedings," said Senator Lewis. "I showed it to Edith and told her that if the case was successful and I got my freedom and she still was willing, I would give her my protection."

The tears were streaming down his cheeks when he left the stand.

TELLS OF DEATH PACT

Before this emotional passage he testified he had called at Miss Burton's home on December 28 and had found her in high spirits. According to the testimony of Cowan, no one called Miss Burton at the time, though he said they were having supper together, talking over their troubles, reading their love letters, drinking and preparing to kill themselves within an hour.

Lewis testified he was married and had five children between the ages of 29 and 42. He said his wife left him thirteen years ago; that there was no separation between them, and that divorce proceedings which she started in 1912 were not completed.

"In Utah," asked Lawrence McGoldrick, defense counsel, "where you once lived, did you believe in polygamy?"

"I did not," replied Mr. Lewis emphatically.

"Did you know Miss Burton well?"

"Yes, in a business way."

He said that for the three months prior to her death he had taken a more personal interest in Miss Burton and had lent her a small amount of money to help her after she was threatened with arrest for cashing a false $50 check.

PLANES IN TEST TRIP AT HAWAII

Army Craft Make Complete Circuit of Islands With Ease

[BY CABLE—EXCLUSIVE DISPATCH]

HONOLULU (T. H.) March 22.—Possibilities for successful commercial aviation between the islands of the Hawaiian group have been increased by the results of a test flight carried out by the flying branch of the United States Army.

Two Loening "amphibian" planes, one from Luke Field, the Army's air station at Pearl Harbor, and one from Wheeler Field, the air field at Schofield Barracks—an inland post—made a complete circuit of the island group between dawn and dark.

The planes took off shortly after 6 a.m. from Luke Field, flew to the island of Kauai, landed, took off and returned to Honolulu, refueled, then flew to Hilo, on the island of Hawaii, landed, took off after a short "rest" and got back to Pearl Harbor shortly after 4 p. m. They covered some 600 miles with ease. Not a hitch occurred in carrying out their program.

This is the first time that planes have "covered" all the principal islands of the group in one day. Inter-island flights are fairly frequent.

The test is taken as indicating the entire feasibility of regular air service between the five main islands of the group—Oahu, Kauai, Molokai, Maui and Hawaii. En route to Hawaii, the Loening planes passed Molokai and Maui, and repassed these two islands on the return trip. Stops could have been made at either or both.

Court Loosens Rail-Line Knot Tangled in War

[BY A. P. NIGHT WIRE]

WASHINGTON, March 22.—Another knot of the legal tangle growing out of government operation of the railroads was untied today by the Supreme Court.

It held that State transportation laws, dealing with traffic entirely within State borders and suspended during the period of Federal operation, were put back into force again by passage of the Federal Transportation Act of 1920.

Consequently, the court said, it holds operative and enforceable the Missouri statute prohibiting railroads from limiting their liability for baggage lost during shipment between points in that State.

Missourian Gets in Senate Race on 'Anti' Planks

[BY A. P. NIGHT WIRE]

ST. LOUIS, March 22.—Blodgett Priest, attorney and son of former Federal Judge Priest, tonight announced his candidacy for the Republican nomination for United States Senator on a platform demanding modification of the Volstead law to permit manufacture and sale of light wines and beer and opposing the World Court.

RAIL MERGERS DENIED

[EXCLUSIVE DISPATCH]

FORT WORTH (Tex.) March 22. While in Fort Worth, Hale Holden of Chicago, president of the Chicago, Burlington and Quincy, too, occasion to deny the published report that his company is negotiating for or contemplates buying the Quanah, Acme and Pacific. He also scotched the report that the Burlington is negotiating for the purchase of the Rock Island's one-half interest in the Trinity and Brazos Valley.

CHILDREN IN MEXICAN SCHOOLS SAVE MONEY

[BY CABLE—EXCLUSIVE DISPATCH]

MEXICO CITY, March 22.—Nine thousand pesos were collected by the schools savings banks during the month of January according to the newspapers. Sixty thousand children contributed five centavos a day for the purpose. The system has been put in force in two thirds of the public schools so far because of difficulties of organization. It is expected soon that all schools will have the savings system. This was inaugurated at the specific order of President Calles and is for the purpose of instilling principles of saving in the children while they are still young.

GREATEST ELECTRIC PLANT TO BE BUILT

[BY A. P. NIGHT WIRE]

CHICAGO, March 22. — The world's greatest manufactory of electric power will be built on the Lake Michigan shore on the Indiana side of the Illinois-Indiana State line, it was announced today from the offices here of Samuel Insull, public utilities magnate. The plant will have a capacity of 1,335,000 horsepower, 1,000,000 kilowatts, and the first unit, costing $25,000,000, will be completed by 1929.

German Torpedo to be Shown as Capital Trophy

[BY A. P. NIGHT WIRE]

WASHINGTON, March 22.—A German torpedo like that which sank the Lusitania soon will take its place as a trophy at the Army War College here.

It remains to be determined whether it will be given a niche inside the college or mounted with other relics before the entrance, where once stood a statue of Frederick the Great.

The statue was a gift of the Kaiser, and during the war it was taken to the basement of the building for safekeeping.

The torpedo has been presented by Gen. Sir W. E. Ironsides, commandant of the British Staff College, and accepted by the American government.

STEINWAY

THE INSTRUMENT OF THE IMMORTALS

Ignaz Friedman

Renowned Pianist-Composer . . . who appears in concert tonight at Philharmonic Auditorium

Is An Exclusive Steinway and Duo-Art Artist!

"How easy it is to be a pianist, a good pianist, if one has a STEINWAY at one's disposal. Tone in its most subtle nuances and tone color in all its tender and ravishing beauty are in safe hands with the STEINWAY. I gladly confess it, to play on your magnificent grands is a glorious feast and my success the triumph of "STEINWAY."

—Ignaz Friedman.

Duo-Art Recordings by Ignaz Friedman

. . . are obtainable at the Birkel Music Company, exclusive Steinway and Duo-Art Representative.

SIGNIFICANT!

Make a mental note of the world-renowned artists who have appeared in concert here this season and almost without a single reservation they are exclusive STEINWAY and DUO-ART artists. The reason is obvious!

BIRKEL MUSIC COMPANY

The Home of the Steinway and Duo-Art reproducing piano

446-48 SOUTH BROADWAY Wholesale Branch 2402 W. SEVENTH

Horton & Converse

PRESCRIPTION PHARMACISTS

Arcade No. 11, Biltmore Hotel . . . . Fifth and Olive
422-21-20 Pacific Mutual Building . . Sixth and Grand
424-25-26 Bank of Italy Building . . Seventh and Olive
332-31 C.C. Chapman Building . . Eighth and Broadway
224-23-22 Marsh-Strong Building . . Ninth and Spring
Moore-White Clinic . . . . . 511 So. Bonnie Brae
Westlake Professional Building . . Wilshire and Westlake
422 Hollywood Security Building . 6381 Hollywood Blvd.
Medico-Dental Building . . . . . Eighth and Francisco

Are You a Gambler?

It is hard to find a man who, knowingly, will stake all his financial resources on the short end of a long shot.

But every day thousands of men stake their most valuable asset—HEALTH—on just that kind of chance when they try to correct this or that physical ailment with this or that patent preparation, without knowing whether it will result in benefit or disaster.

You steer clear of reckless gambling with your financial resources—as a matter of course. Follow the same sensible course with your physical assets.

Take your ills to a physician while they are little ills. Give him a fair chance to correct them while correction is easy and sure.

Why gamble with your health when a sure thing is available?

For ALL Pharmacies
Phone VANDIKE 2211
The Nearest One Will Serve You

EYES ACHE

YOUR EYES EXAMINED GLASSES COMPLETE **$2.90**

¶ An *examination* of your eyes, a *pair* of spherical *glasses*, in a *frame*, *complete* for $2.90. One week only.

¶ *Gold* or *shell frames*, *toric*, cylindrical, *fancy shapes* and *double vision glasses* correspondingly *low*.

¶ *Correctly Fitting* the *Eye* is *worth* more to You than the *Price* of a *Dozen* pair of *Glasses*. *Buy Skill, Ability* and *Experience Combined* with *Correctly Ground Lenses* and *Protect* your *Eyes* for the *Future*. You can not *Afford Anything* but *the Best* for *Your Eyes*.

¶ *Properly fitting* the *Eye* is the *First Essential*. *Good Glasses* are not a *Luxury*, they are a *Necessity* and *properly fitting* the *Eye* calls for some *brain work*.

¶ *My method of Properly Fitting* the *Eyes* is *So Easy* and *Scientific*.

¶ I *try* to be *reasonable* in my charges. No "drops" used. Some of your neighbors are wearing glasses I fitted.

C. N. HOPKINS, M. D.
REFRACTING OCULIST
Suite 201-203-205 LAUGHLIN BLDG.
315 So. Broadway Hours 9 to 4

Good
Honest
Practical
Dentistry
Reasonably Priced

Painless Methods Personal Service

MINIMUM PRICES

Gold Crowns	$ 3.00
White Crowns	$ 3.00
Bridge Work	$ 3.00
Set of Teeth	$10.00

Fillings, Inlays and Porcelain Work
Teeth Extracted Painlessly
Free Examination

DR. CARR, Dentist
230-31 O. T. Johnson Building
Broadway at 6th.
Hours, 9 to 5:30. Phone TUcker 4905.

Watches Repaired and Rebuilt—
by original experts. Swiss highgrade watchmakers. We will repair your watch, no matter what condition exists, for $1. Small charge for material as required. Guaranteed 2 years. Bring us Watches Guaranteed Watches Repaired. References Marshall Fields, Chicago, Tiffany Shop, N. Y., Benson Co., London.

ROY SWISS JEWELERS
130 W. 4th Street

FAKE CHARITIES STEAL MILLIONS

Professional Drive Director Exposes Methods

Public Pays $100,000,000 Yearly, is Estimate

Vanity and Tears Tap Purses of Large Sums

[BY A. P. NIGHT WIRE]

NEW YORK, March 22.—The technique of high-pressure salesmen who tap the tear ducts and pocketbooks of "suckers" in fake charity drives is described today in the New York Evening Post, in an interview with Larry Taylor, professional drive director.

The article is the second of a series telling how New Yorkers annually give up $10,000,000 in contributions to fraudulent charity campaigns. The entire United States gives $100,000,000 to fake charities, the Evening Post estimates. Taylor's latest "racket," a drive for the international narcotic crusade, is now being investigated by Asst. Dist.-Atty. Pecora.

Any organization ostensibly charitable can get indorsement from men in public life, he said, and such indorsements or even unauthorized use of names enable adroit telephone salesmen to call up persons on their "mooch lists" or "sucker lists" and get checks.

Good salesmen make from $200 to $600 a week, he said; in his first charity "racket" I'd lined up $1000 in donation pledges in three-quarters of an hour on the telephone.

Taylor was quoted as saying that he raised money in a fraudulent campaign for the blind and in another campaign of "the American Society for the Nervous." When he asked his employer where the sanatorium for the nervous was to be built, he was told not to worry about that, that his job was raising the money.

Vanity and tears make the best appeals, in Taylor's opinion. Promises to print contributors' names and pictures in magazines devoted to charities have great appeal among public men. A good sob story, a drive to provide cripples with crutches, for instance, is of even greater value. Cash sent to headquarters for doubtful charities, frequently disappears long before it reaches officials. "It depends on who opens the letters," Taylor says.

Carroll's Tub Before Jury but Joyce Not in It

[EXCLUSIVE DISPATCH]

NEW YORK, March 22. — Earl Carroll's notorious bathtub, and Joyce Hawley, who sat in it unadorned except by nature, in a liquid the nature of which the prohibition men cannot determine, were before the United States grand jury again this afternoon. The bathtub was present only in examination and Miss Hawley in a gray coat with fur collar and other things which it is asserted she did not wear early the morning of February 22.

New York's star bathtub performer arrived unescorted for grand-jury inspection. She was questioned before the jury by Assistant Federal Attorney Harlan. Until Miss Hawley appeared it was thought that the Carroll-Hawley bathtub had gone into storage and history.

TIDES CARRY HUMAN BODY TWENTY MILES

[EXCLUSIVE DISPATCH]

TILLAMOOK (Or.) March 22.—The life station crew at Barview has recovered the body of Chester Hanagan, 26 years of age, who, with Luther Edwards, 18, was drowned January 24, last, at Oceanside. The body of Hanagan had drifted in the ocean tides for twenty miles up the coast to Barview. The day the body was recovered Hanagan's mother died of grief, and the two were buried side by side at Gervais.

WHAT CAN SHE GET IF HE'S BROKE

How much should an Earl who's broke pay to support his wife and child, is the problem facing the Supreme Court in New York. Mrs. Millicent Burch, who says hubby is Earl of Bathurst, asked the court for separation and $50 a week alimony. The Earl already is on $2500 bail for wife desertion, she says.

OLD MAN TURNS FEUDIST

Fire of Hate Smouldering Half Century Breaks Out and Pioneer May Face Felony Charge

[EXCLUSIVE DISPATCH]

BAKERSFIELD, March 22.—The fires of an ancient wrath, smouldering for more than half a century in the bosom of Bill Yates, 79-year-old inmate of the Kern General Hospital here, burst into flame Saturday. Feeling that he had little longer to live and that a wrong done him in his early manhood must be avenged before his death, Yates cleaned up his pioneer model Colt .44 and hit the trail of the feudist.

The trail led straight to the cabin door of John Neill of Isabella, the little mountain community of Hot Springs Valley, sixty-five miles east of Bakersfield, where many of Kern county's most picturesque and bitter mountaineer wars have been fought since the days of '49. Neill is 80 years of age, and, like Yates, a pioneer of Kern county. Both have resided here for upward of fifty years.

Striding into Neill's cabin, Yates leveled his gun and announced that he had come to kill Neill. The presence of a visitor, Earl Hoke, young farmer of Isabella, perhaps saved the life of the aged mountaineer and kept his pioneer contemporary from spattering his hoary locks with the blood of murder. Springing from a corner of the cabin, Hoke struck the gun up just as Yates fired. The bullet passed harmlessly through the roof, and Hoke easily overpowered the old man.

Taken before Judge Smith of Kernville today, Yates expressed no regret for his attempt on the life of Neill. Old stories, revived by the shooting, hinted at trouble begun years ago when Yates jealously accused Neill of attentions to Yates's wife. The subject had been supposed settled and forgotten long ago, until Yates proved that the "vehement flame" had never been quenched and declared in the courtroom of Judge Smith that he desired to "do one good deed" before he died.

Dep. Dist.-Atty. Edward West left Bakersfield for Kernville this afternoon to investigate the affair on behalf of the State. He indicated that from reports reaching

RIFF PEACE OVERTURES DISCOUNTED

Moroccan Situation Said to Remain Same as When Hostilities Were Halted

[BY CABLE AND ASSOCIATED PRESS]

PARIS, March 22.—The question of peace with Abi-el-Krim and his insurgent Moroccan tribesmen, in which interest has been revived by reports of peace overtures coming from Tangier, Rabat, and other points, was declared in official circles today to remain in exactly the same position as when hostilities were suspended last year on account of bad weather.

At the Foreign Office, it was stated that the French government has reason to believe that all of the Riffian chieftain's activities ostensibly looking toward peace are intended to impress his followers with the idea that peace is impossible and that hence they must continue to fight.

Paul Painleve, Minister of War, speaking in the Chamber of Deputies this afternoon, declared that peace now would only oblige the French to resume the struggle later on. He was opposing an amendment to the finance bills providing for an early return to France of the troops sent to Morocco to fight the Riffians.

"Of course we want peace," M. Painleve said in reply to an interruption by the Communist Deputy Couturier, "but we want a peace that will last. The measure proposed would only disorganize the army, and if we allowed ourselves to be duped by accepting an insecure peace we would be obliged to begin over again under more difficult conditions."

An amendment supported by the Socialists and Communists, calling for the immediate reduction of the term of military service, was rejected by a vote of 350 to 208.

FRAUD APPEAL DENIED

Supreme Court Refuses to Take Interest in Oil Land Case

[BY A. P. NIGHT WIRE]

WASHINGTON, March 22.—The Supreme Court today refused to interest itself in the validity of the order on the Federal District Court for Western Texas ordering the removal of Dennis B. Chapin to the Southern District of California for trial on an indictment charging the use of the mails to defraud.

The case grew out of the sale of asserted oil producing and agricultural lands. Chapin contended that the government had not properly proved sufficient grounds for the indictment.

He sought to overturn the order on the District Court, but the Supreme Court today refused to grant him an appeal.

BERGDOLL'S ACCUSER WILL VISIT AMERICA

[BY CABLE AND ASSOCIATED PRESS]

BERLIN, March 22.—Robert P. Sachs, complainant in the seduction cases brought against Grover Bergdoll, American draft evader, is in Berlin on his way to board the liner George Washington for a business trip of indefinite length in America. Sachs says the authorities at Mosbach, where Bergdoll is held, have his affidavits detailing six charges of seduction against Bergdoll, for use at the trial.

LANGUAGE GAG ACT MADE NULL

Private Hawaiian Schools Win Victory

Court of Appeals Upholds Restraining Order

Decision Says Liberty and Immunity Periled

[BY A. P. NIGHT WIRE]

SAN FRANCISCO, March 22.—The United States Circuit Court of Appeal today upheld the decision of the Hawaiian courts in granting a temporary restraining order against the operation of the Territorial Foreign Language School Act. While not holding the act to be unconstitutional, the Circuit Court held that it "affected the liberty and immunity of citizens of the United States and deprived them of liberty and property without due process of law."

The order was directed against Gov. Wallace R. Farrington and the Attorney-General and the Superintendent of Public Instruction of Hawaii. It had been obtained by T. Tokushige, representing a number of Japanese associations maintaining language schools. The appeal to the Circuit Court was brought by the defendants named by Tokushige.

Today's opinion sets forth that foreign language schools "are in no sense a part of the school system, as they are maintained by private enterprise and attendance upon them is not compulsory. They are no menace, as their teachers must pass certain tests and must give satisfactory proofs of their Americanism and the Americanism of their pupils."

The act regulates "any school conducted in any language other than English or Hawaiian, except Sabbath schools." Under its restrictions the schools must obtain a permit from the government, and must pay an annual fee of $1 a pupil. The teacher must also obtain a permit and pay a fee. The schools are forbidden to operate while the public schools are in session, and no pupil may attend for more than one hour a day or six hours a week.

The evidence shows that there are 163 foreign language schools on the islands, five Korean, five Chinese and the remainder Japanese. They are conducted by organizations comprising 8000 individuals and have a total property value of $250,000. There are 20,000 pupils and 300 teachers. They are all privately operated.

Circuit Judge McCamant handed down a dissenting opinion.

FRENCH SEE NO NOVELTY IN TAX PLAN

Minister Peret's Proposed Finance Scheme Based on Predecessors' Failures

[BY CABLE AND ASSOCIATED PRESS]

PARIS, March 22.—The new government measures to balance the budget, which were presented today to the finance committee of the Chamber by M. Peret, Minister of Finance, stick to the principle that indirect taxation shall furnish the bulk of the required sums, amounting to about 3,000,000 francs, in addition to the taxes voted just before the fall of M. Doumer. M. Peret estimates the deficit at 5,000,000,000 francs, of which 2,000,000,000 are covered.

Of the balance, the Minister proposes to raise 500,000,000 francs on a poll tax rising from 40 to 2000 francs, levied on the same principle as the income tax, and 2,500,000,000 by a tax on production or an increase in the tax on business turnover from 1 3-10 per cent to 2 per cent.

The Cabinet today approved M. Peret's projects.

M. Peret is the sixth Finance Minister to face the problem on the same principle, indirect taxation as preferable to direct imposts, as caused the downfall of his predecessors. His viewpoint, according to those close to him, is that there is no longer any room for debate on this question and that an increase in tax on business turnover or an additional tax on production is the only means of meeting the situation.

Women's Party Opens Drive for Congress Seats

[BY A. P. NIGHT WIRE]

WASHINGTON, March 22.—A national committee to unite women in a campaign to put members of their sex in public office, to work for equal rights with men, has been named by the National Women's Party.

Miss Mabel Vernon of Wilmington, Del., and Dr. Caroline Spencer of Colorado Springs, Colo., both members of the party's national council, head the committee. Local committees will be formed in many cities and the candidates for office selected will be announced at a "Women-for-Congress conference" to be held in Baltimore beginning May 15.

LOS ANGELES JOBS UP

State Commission Considers Bids on County Highways

[EXCLUSIVE DISPATCH]

SACRAMENTO, March 22.—The California Highway Commission received bids for two reconstruction jobs in Los Angeles county, one calling for realignment of Ventura Boulevard at Chalk Hill and for the elimination of steep grades and the other providing for moving to one side the 400-foot steel Rio Hondo bridge on the Los Angeles-Whittier highway. A new bridge will be erected alongside the present structure.

H. A. McCray of Los Angeles was low bidder on the Chalk Hill job, his offer being $44,517, as against the engineer's estimate of $57,958. On the bridge job Gutleben Brothers of Los Angeles submitted the low bid, it being $84,815, as compared to the engineer's estimate of $106,330.

ROAD SALE OPPOSED

Examiner Finds Santa Fe's Purchase of Line Would Be Harmful

[BY A. P. NIGHT WIRE]

WASHINGTON, March 22.—Acquisition of the Central California Traction Company by either the Southern Pacific or the Atchison, Topeka and Santa Fe Railroad, would not be in the public interest, an examiner has found in a tentative report to the Interstate Commerce Commission.

He also found that public necessity was not shown to require construction by the Western Pacific Railroad of a branch 11.4 miles long, with certain spur lines, all in San Joaquin Valley, Cal.

The latter company's request was contingent on the traction company being taken over by some other road. The application was opposed by the Southern Pacific on the ground that the proposed line would involve unwarranted duplication of existing facilities.

The examiner recommended that the proceedings be held open to permit formation of a plan under which the traction company would be controlled jointly by the Southern Pacific, Western Pacific and Santa Fe.

CONFERENCE PLANNED ON FISHING STREAMS

POWER AND IRRIGATION MEN WILL DISCUSS ISSUES WITH GAME EXECUTIVE

[EXCLUSIVE DISPATCH]

SAN FRANCISCO, March 22.—Representatives of more than eighty power companies, irrigation districts, private water companies and individuals interested in the maintenance of fish screens and fish ladders in the principal streams of California, will gather here on Wednesday, the 31st inst., on invitation of B. D. Marx Greene, executive officer of California Fish and Game Commission, to discuss matters of interest to the sportsmen of the State. The meeting will be conducted at the commission's headquarters at the Postal Telegraph Building. Battery and Market streets at 10 a.m.

In the past considerable friction has existed between the commission and various persons and companies affected by the act making it mandatory to maintain screens and ladders for fish in the principal streams of the State, and Greene declares it his belief that the time is opportune to settle all difficulties and plan for the future.

Berlin is to have a series of radio fairs this year.

AUCTION SALES

Los Angeles Auctioneers' Association Official Bulletin

AUCTION TODAY—11 A. M.
316 N. Palm Drive
Corner Burton Way
8-room double and 6-room double on lot about 50x150. Present monthly income $150.00. Attend Sale!

BY AUTO: Drive out Wilshire Blvd. to Doheny Drive, north to Burton Way, west two blocks to Palm Drive.
BY CAR: P. E. car, 6th and Hill, Beverly Hills, get off at Doheny Drive, walk west two blocks to Palm Drive.

Auction Tomorrow 2 P. M.
VERMONT AVENUE INCOME
Splendid Four Flat Building
519-21-23-25 N. Vermont
Just North of Beverly Blvd.

Four well arranged apartments—4 rooms each. Four garages.
"C" ZONE LOT ABOUT 50x145
Strategic Location—Right in the Center of Vast Development! Have You Been Watching the Amazing Building Activity of Vermont! No Street in the City Has a More Assured Future!
INVESTIGATE TODAY! LEARN THE VALUE OF PROPERTY IN THIS VICINITY! COME TO THE SALE PREPARED TO BUY!

C. H. O'Connor & Son
TR. 1061 Auctioneers WA. 8174

These Coats for Wednesday!—Not Today

In Navy, Gray, Black, Sand, Rosewood, Green, Cuckoo and Bluebell!

The Broadway Department Store
Broadway Basement
BROADWAY—FOURTH & HILL—ARTHUR LETTS, Jr., President

Store for Nearly Every Woman... to 46 and Larger in Sizes

Positively an under-pricing on the Late Styles of the Season!

Fashionable Easter Coats
for Women and Misses Wanting the New Cape, Flare and Straightline Models

Of Poiret Sheens and Twills! Lorcheens!

$24

Of Satins! and the Smart Tweed Plaids!

Spring coats of quality!—into which have been fashioned the newer style notes! Many in the group are fur-trimmed!—and all have beautiful silk crepe linings!—These models are handsomely trimmed according to the mode!—and are underpriced (by actual comparison with higher-priced models) at $24.00 each.

(The Broadway Basement)

Bank of Italy
Capital and Surplus
Now $30,700,000
over thirty million dollars

200 times greater
than original capitalization in 1904

STILL the largest banking capital of any bank in Western America!

Substantial evidence of our determination to make the capital of the bank keep pace with its growth.

A bank is as strong as its *capital*.

The Bank of Italy *builds strong!*

Bank of Italy
Savings—Commercial—Trust
Capital and Surplus $30,700,000
Head Office—San Francisco
Southern California Headquarters
SEVENTH AND OLIVE
LOS ANGELES BRANCHES
Seventh and Broadway
Spring and Temple
2713 West Pico
HOLLYWOOD BRANCH
7203 Santa Monica Blvd.

!—Not Today

fort
ement

Sizes for Nearly Every Woman!—16 to 46 and Larger to 52!

les of the Season!

ter Coats
and Straightline Models!

Of Satins! and the Smart Tweed Plaids!

the newer style notes! l silk crepe linings!— de!—and are under- $24.00 each.

To Stop a Cold in One Day

Take Laxative Bromo Quinine tablets

The tonic and laxative effect of Laxative Bromo QUININE Tablets will quickly relieve and tend to prevent Colds, Influenza and other similar ills resulting from a cold.

The box bears this signature E. W. Grove

Price 30c.

X-RAY DENTISTRY

NO PAIN

Expert Advice Guaranteed Gold Fillings

SPECIAL PLATE $5
Choice of Rubber or One Gold Crown

Porcelain and Gold Crowns; Bridge Work GAS GIVEN

$20 Trubite Mould Teeth $12
Natural Forms

DR. ZIMMERMAN

Removes Chewing Gum from Carpets, Rugs, Upholstering, Sheets, Floors, etc. Instant action on label and in bottle.

For Safety's Sake—Use

CARBONA

Cleaning Fluid

REMOVES GREASE SPOTS Without Injury to Fabric or Color

"EVERYTHING FOR BUYERS, FOR SELLERS" TIMES WANT ADS

Paddock In First Local Workout of Season

Isaac Huffman, late cook on battleship Mississippi, outlines his method of attack for his fight with Pirates tonight.

-DAY.

SPORTS
The Los Angeles Times

TUESDAY MORNING, MARCH 23, 1926.

OXY'S NEW GRID COACH

A. A. Exendine, the Delaware Indian, whose Washington State teams last year were responsible for one of the two defeats suffered by U.S.C., has signed to pilot Occidental football teams for the next two years. His appointment was announced yesterday.

EXENDINE LANDS OXY COACHING JOB

BENGAL GRID MENTOR ARRIVES NEXT MONDAY

Former Washington State College Football Instructor to Start Off Spring Work on Tuesday

BY PAUL LOWRY

Albert Exendine, lawyer by profession and football coach by inclination, is the new gridiron tutor at Occidental College. His appointment for a two-year term was announced yesterday at a luncheon at the University Club by Frank Rush, chairman of the board of athletic control.

Out of a total of 150 applicants Exendine was the unanimous selection of the committee as soon as it was decided that a football coach rather than a combined coach and athletic director was wanted. An athletic director will be appointed later, it was stated by Rush.

Exendine succeeds Sid Nichols, who resigned last January. The new coach is 41 years of age and has been coaching almost steadily since he was graduated from Carlisle in 1907. His success extends over a three-year period as head coach at Otterbein College, Ohio, assistant to Glenn Warner at Carlisle in '12 and '13, nine years at Georgetown, where he interrupted Gil Dobie's success as an unbeaten coach by beating the Navy, 6 to 0, and three years at Washington State.

START WORK EARLY

As coach of the last named team he was responsible for one of the two defeats chalked up against U.S.C. last year. Curiously enough, it was the team of his former coach, Glenn Warner's Stanford Cards, that accounted for the other defeat.

Incidentally, it was Warner who advised Exendine of the position open at Occidental, and it was Warner who recommended Exendine to Occidental.

That the Tigers are going to lose no time in adapting themselves to the Exendine system was indicated by the announcement that spring football practice will be started next week. Exendine is due to arrive Monday and work will be started the following day.

In taking over the reins at Occidental, Exendine inherits a strong squad. The Tigers won the conference title last season and practically all of the championship eleven will be back along with the freshman team which likewise won the conference crown.

With U.S.C., Stanford and Arizona on the 1926 schedule, in addition to the strong elevens of the Southern Conference, it is anticipated that the new coach will be very gratified to have this material on hand.

Although chiefly famous as a star tackle and end on Warner's Carlisle Indian teams in '06 and '07, Exendine also excelled as a student. He captained the '06 eleven, and was graduated the following year. He later was graduated from Dickinson College with a law degree and is now a practicing attorney at Pawhuska, Okla. He is married and has one son.

The following statement was issued yesterday by he Occidental Board of Athletic Control:

"Honouring the services of Mr. Exendine it is the belief of the Board of Athletic Control that

(Continued on Page 3, Column 6)

EXENDINE CAREER IMPRESSIVE

[EXCLUSIVE DISPATCH]

[illegible] (Wash.) March 22.—[illegible], the Delaware Indian, had an impressive career as football player and coach. Although his record as a player during three years spent at [illegible] State College was not as successful as at other institutions where he served, he left the Cougars with the best of feeling toward him on the part of the students and alumni, and it has been felt that bad fortune more than any shortcoming on the part

(Continued on Page 3, Column 5)

RAIN HALTS NET MATCH ON RIVIERA

Miss Wills's Final Tilt is Postponed; Lenglen to Play Exhibition

[BY CABLE AND ASSOCIATED PRESS]

CANNES (France) March 22.—With all play in the Cannes tournament postponed today because of rain, Riviera tennis enthusiasts were speculating as to what developments this week will bring.

SUZANNE LENGLEN.

Suzanne Lenglen, who has been recuperating near Lake Como, Italy, is expected to return to Nice this week and officials of the coming Beausite tournament, attempting to revive the Riviera's waning interest in tennis, have announced that she will play an exhibition singles match at the end of the week.

Helen Wills, the American champion, whose match with Miss Joan Ridley of England, in the finals of the Cannes women's singles was rained out today, is undecided as to whether she will remain here a little longer or leave for Paris. She is tentatively entered in the Beausite singles in which she is in the upper half of the draw. If she decides to play in the Beausite tournament it will be her last Riviera appearance of the season, as she is due in Paris within twenty days.

TILDEN BEATS CHAPIN IN EXHIBITION MATCH

[BY A. P. NIGHT WIRE]

ATLANTA (Ga.) March 22.—William Tilden II, playing in an exhibition tennis match at Georgia Military Academy here this afternoon, defeated Alfred H. Chapin of Springfield, Mass., 6-3, 7-5. Paired with Mrs. Charlotte Chapin of Springfield, Mass., in the doubles, Tilden was defeated, 6-4, 6-1, by Chapin and Hop Owens of Atlanta.

ROSE BUDS BEATEN

[EXCLUSIVE DISPATCH]

NEW YORK, March 22.—New York Americans beat Portland (Or.) Rose Buds at ice hockey in the New Garden, 2 to 0.

COFFROTH ENTRY LIST CUT

Field of Probable Starters for Sunday Classic at Tia Juana Reduced to Eighteen

[EXCLUSIVE DISPATCH]

TIA JUANA RACE TRACK, March 22.—The list of probable starters in the $75,000 Coffroth Handicap next Sunday has been cut to eighteen runners, and the list may be further reduced, depending entirely on track conditions.

Carlarlis, the Chula Vista stable's English bred colt, winner of the Tia Juana Derby and holder of the track record for a mile and an eighth, runs well on any kind of track and is now heavy favorite. Princess Doreen is a fast track mare, can run well in slop with a hard bottom or on a slow track, but cannot run in heavy going. She rules second choice at the present time.

Dangerous, a remarkable mud runner, will have his best chance in the event of a downpour, but will doubtless face the starter, anyhow. Roycrofter, another powerful muddier, will probably run in the place of Kentucky Cardinal in case of rain. Elector prefers mud

(Continued on Page 2, Column 5)

BEAR STAR HAS DILATED HEART

[BY A. P. NIGHT WIRE]

BERKELEY, March 22.—Jack Ross, member of the University of California track team, was sent to the infirmary today suffering from a dilated heart, following his return from Los Angeles, where he competed in the meet with the University of Southern California Saturday. Ross placed third in the half-mile run.

CARD NINE OPENS STAY HERE WITH GAME AT OXY TODAY

SOLLY MISHKIN

Stanford University's baseball team arrives here this morning for a series of games with Occidental, the Grizzlies and U.S.C. The Oxy game is scheduled for this afternoon at Patterson Field at 3 o'clock. The Stanford moundsmen are Collins and Phillipi. Bob Phillipi made a great name for himself when he pitched several no-hit, no-run games for Norwalk High School and opposed Bud Teachout, Tiger twirler, on several occasions in which Bud was the victor. Bud will start the game today and it is likely that he will be opposed by his former rival. Solly Mishkin will be figured on to do a big part in the game with the hickory as well as holding first base.

The Cards play the Grizzlies Thursday and U.S.C. Friday.

PREP TRACK SQUADS CLASH

Poly and Toilers Change Date to This Afternoon; Hollywood, Jefferson Mix; Two Meets Off

Because the Southern California A.A.U. high school relays will be run off Saturday afternoon in the Coliseum, two City League dual track-and-field meets have been carded for this afternoon. Poly and Manual Arts decided to meet today on the Los Angeles High School oval instead of Friday afternoon as originally scheduled. Hollywood has a meet with Jefferson to take place on the Democrat field. Both meets will start at 3:15 o'clock.

According to the latest report from Hollywood, the Lincoln-Foothiller meet which was called off last Friday afternoon on account of rain is definitely off, as the Crimson team has a full schedule carded until the city meet on April 15. Coach Ed Rich of Los Angeles also intimated that the Manual Arts team could not be taken care of for the same reason.

Ed Rich

If the dope holds true to form the Mechanic-Toiler meet should furnish plenty of competition, with Manual Arts favored to win by from 15 to 20 points. Although the Toilers only have a win over the weak Franklin team, while Poly has run both Hollywood and Los Angeles close races, the Artisans seem to have the best-balanced team.

The Toilers look good to cop firsts in the 100, 220, 440 and broad jump. The 880 and mile should furnish two heated battles, McGeagh and Morrison of Poly have run the half-mile in 2m. 5s., but Miller and Kelly of Manual Arts are not far behind. There should be even more competition in the mile, as Patterson of Poly has run in 4m. 51s., while Forte of Manual Arts has run only two-tenths of a second behind him.

POWERS REST

Powers of Poly will be favored in both hurdle events. LeFevre of Manual Arts is coming along fast and should place. Lauterman and Griffiths should beat Tintinger in the shot put. Lamb of Poly,

(Continued on Page 3, Column 7)

CAVALRY POLOISTS TRIUMPH

Fort Bliss Riders in 8-to-3 Victory Over San Mateo Club

The Eleventh Cavalry polo team from Fort Bliss, Tex., defeated the San Mateo Tigers, 8 to 3, in a fast match played yesterday afternoon at Midwick. Exhibiting splendid teamwork and following the ball relentlessly the Cavalry riders held the upper hand throughout.

Lieut. C. Burgess, riding in No. 2 position for the winners, was the bright star of the afternoon's match. He scored six goals, the other two made by his team being tallied by Capt. D. S. Wood.

C. R. Tobin, W. W. Crocker and Hugh Drury divided San Mateo's three goals.

The line-ups:

Cavalry		San Mateo
Lieut. A. H. Forsythe	No. 1	C. R. Tobin (1)
Lieut. C. Burgess (4)	No. 2	W. W. Crocker (1)
Maj. Chamberlain	No. 3	Hugh Drury (1)
Capt. D. S. Wood	Back	L. Carpentier

HOPPE AND SCHAEFER IN TITLE CUE MATCH

[BY A. P. NIGHT WIRE]

NEW YORK, March 22.—Willie Hoppe will defend his world's 18.1 balkline billiard title in a 3600-point match against Jake Schaefer, former world's 18.2 champion, at Dwyer's Broadway Academy in New York during the week of the 29th inst.

HAWLEY, YOST, WILCE AIR VIEWS ON NEW GRID RULING

[BY A. P. NIGHT WIRE]

CHICAGO, March 22.—Infliction of a five-yard penalty on a football team for each incomplete forward pass will retard the development of scientific football and will eliminate the offensive possibilities of the game, Jesse Hawley, Dartmouth football coach, believes.

"For years, he said, "the forward pass was not used because of its hazards, except as a last resort. In the last two seasons, it has been developed until it put aerial play on a plane with ordinary running play. A team could adapt the forward pass to a running game, and could push back the defense with the threat of a pass, when it played in close to stop line-bucking.

ANN ARBOR (Mich.) March 22. Restriction of the forward pass by the recent rule changes in football will not make a great deal of difference, in the opinion of Fielding H. Yost, athletic director at the University of Michigan, nor will the other three changes affect the game materially, the veteran football coach declared today.

"The rule appears to be destined to stop a team throwing passes by the wholesale in the closing minutes of a game," said Yost, "but when a passer is shooting for the moon, a 5-yard penalty is not going to mean so much, especially as

(Continued on Page 2, Column 7)

RECAPITULATION OF CULVER CITY SPEEDWAY CLASSIC

No.	Driver.	Car.	Time.	Average.	Points.	Prizes.
16	Benny Hill	Miller Special	1:34:14.5	131.895	500	$10,000
1	Peter De Paolo	Dusenberg Special			300	5,000
9	Harry Harts	Miller Special			140	2,500
3	Eddie Hearne	Dusenberg Special			80	1,750
6	Frank Elliott	Miller Special			50	1,500
5	Ralph Hepburn	Miller Special			35	1,150
10	Dave Evans	Miller Special			25	950
4	Norman Ratton	Miller Special			18	850
9	Cliff Woodbury	Boyle Valve Sp.			10	800
13	Leon Duray	Miller Special			5	750

LEADERS FOR LAP PRIZES

Laps.	Driver.	Car.	Total Earned.
1	—McDonough	Miller Special	$ 50
2 to 5	—Hill	Miller Special	$ 200
6 to 21	—Duray	Miller Special	800
22 to 50	—Lewis	Miller Special	2,550
50 to 200	—Hill	Miller Special	6,000
			$10,600

NEW WORLD'S RECORDS
(Subject to confirmation of governing body)

Dist.	Maker.	Time.	M.P.H.	Old Holder.	Old Average.	Made.
5	Hill	2-10.5	137.931	De Paolo	132.70	April 19, 1925
10	Duray	4-24.6	156.054	De Paolo	136.6	April 19, 1925
20	Duray	8-48.2	136.314	De Paolo	135.80	April 19, 1925
25	Duray	11-01	136.157	De Paolo	135.01	April 19, 1925
50	Lewis	22-05.5	135.794	Harts	135.33	April 19, 1925
75	Lewis	33-15.7	135.291	Cooper	132.29	Nov. 29, 1925
100	Lewis	44-32.4	133.789	Cooper	131.39	Nov. 29, 1925
150	Hill	1-06-25.5	131.549	De Vore	131.004	Feb. 22, 1926
200	Hill	1-24-00.2	131.648	De Vore	131.404	Feb. 22, 1926
250	Hill	1-44-14.5	131.396	De Paolo	129.521	Feb. 26, 1926

TOD MORGAN TO RISK HIS TITLE

[EXCLUSIVE DISPATCH]

NEW YORK, March 22.—Tod Morgan of Seattle, junior lightweight champion, will risk his crown against Joe Glick in a fifteen-round bout in Madison Square Garden on Friday, May 7. Glick signed several days ago. The other half of the match was closed last night when Bill Miller, who is in Chicago with Morgan, accepted terms in a telephone conversation with Jess McMahon, the garden major domo.

SPRINTER RUNS AGAINST STANFORD ON SATURDAY

Holder of Many World's Records in Light Practice With Schultz on Pasadena Cinderpath

Charles W. Paddock, the fastest sprinter of all time, started training activities yesterday which he hopes will result in a rather successful season on the cinderpath. Returning from an extended lecture tour late Saturday night, the world's fastest human was tickled to learn of U.S.C.'s track victory over California. Charley took part in four years of competition against the Bears and Stanford as a Trojan and was never on a winning team. He was therefore in good position to appreciate the Trojan triumph.

INDIANS RELEASE ROOKIES

Pitcher Chukaluk Among Eight Youngsters Let Out by Killefer

[EXCLUSIVE DISPATCH]

SEATTLE BASEBALL TRAINING CAMP, HERMOSA BEACH, March 22.—The squad of Seattle Indians in training here for the opening of the Pacific Coast League season now just two weeks away was brought to a working basis today by the release of eight youngsters who have been trying out.

The men to whom outright releases were handed by Manager Killefer were Catcher Mikey O'Connell, Pitchers Steve Chukaluk, Oscar Bowers and Gordon Jones, Infielders Dan Crowley, Francis Allen and Herb Nelson and Outfielder Ernie Parker.

Jobs will likely be found for all of the infielders and Outfielder Parker, while all of the others are expected to catch on with other clubs in smaller minor leagues.

Chukaluk, who looked like he might be a sensation last year, just naturally couldn't improve.

Clarence Twombley, outfielder, reported today and brought word that friends of his, who are related to Jim Elliott, the big pitcher who has been expected for several days, had received word that he left Terre Haute Saturday. That will mean he is due here about Wednesday.

CHARLEY PADDOCK

The famous sprinter took a light workout in Pasadena yesterday afternoon, and will make his first appearance of the season at Palo Alto Saturday, running under the colors of the Los Angeles Athletic Club against Stanford. Working out on the field named in his honor, Paddock showed plenty of his old speed. Murray Schultz, California Tech's flashy sprinter, accompanied Charley up and down the track. A couple of years ago Paddock predicted a great future for Schultz, The Engineer star has more than justified Charley's judgment by running the century in 9.8s. three times this season. He also turned the 220-yard dash in 21.4s. to establish a new Southern Conference record!

Paddock is in good physical condition despite the fact that his last appearance in a meet took place last July in Finland. On that occasion Charley ran against Helle, a Finnish champion, and equaled the world's record of 10s. flat for 150 meters. Paddock was pulling something of a Nurmi stunt while on that trip with Loren Murchison, running sixteen races in ten days while in Finland.

It was in 1924 that the world's champion last actually competed in this country, taking the 100 and 220-yard dashes in the National A.A.U. meet back East. Last year he appeared as a member of a record-breaking relay team which ran in the A.A.U. relays at the Coliseum. His trip around the world with Murchison followed im-

(Continued on Page 2, Column 7)

SPEEDWAGON

$1035

Chassis, at Lansing

Economy—Dependability—Long Life. Since 1915 the Mighty Speed Wagon has combined these characteristics to the advantage of more than 100,000 owners

Dominant in Every Field of Commercial Haulage

Reo Motor Car Co.
of California
1200 S. Hope Street
TRinity 7421
1916 Hollywood Blvd. HEmpstead 1187.

Have You Driven the Greatest of All CADILLACS

Here is a car that cannot be measured by comparisons because there is nothing with which to compare it. Be sure and ride in it—drive it—before deciding upon *any car costing $2000 or more.*

DON LEE

Seventh at Bixel

Open Evenings

Cadillac Distributor for over 20 Years

Mrs. W. W. Campbell Scores 86 to Win Medal in Los Angeles Championship Tour

FORMER CHAMP GOLFING BACK

Linares Collects Low Gross in Pro Event

Women to Play at Westward Ho Thursday

Mrs. Trabue Leading Field at Hollywood

Mrs. W. W. Campbell of the Los Angeles club, playing the brand of golf that carried her to many championships as Miss Doreen Kavanaugh, yesterday turned in an 86 to win medal honors in the annual qualifying play for the Beverly women's crown.

Mrs. George M. Lewis, who also golfed to major honors as Miss Florence Halloran of Salt Lake, was second in the fast trial field with an 87, while Mrs. Anne Wolverton, who is just starting her drive for feminine honors, finished third with an 89. Of the sterling trio, Mrs. Wolverton, who also won second low net with an 83, should have broken 85, for she was out in 42, but required 46 coming home.

MRS. W. W. CAMPBELL.

Mrs. Harry Vorhees, who tied Mrs. John Worley with a 90 for fourth low gross, also won low net in the annual play for the Margaret Sartori trophy, with a card that reduced to 83.

Mrs. F. S. Hardin, playing through titlist, scored a 94 yesterday, and will have her hardest fight to again win the Los Angeles crown when she meets yesterday's medalist, Mrs. Campbell, in a first-round match this morning. All losers in matches today will be paired with nonqualifiers in a consolation bracket starting match play tomorrow.

First-round pairings are as follows:

Championship flight (scratch.) 9:00 a.m.:
Mrs. W. W. Campbell vs. Mrs. F. S. Hardin.
Mrs. Harry Vorhees vs. Mrs. R. W. Little.
Mrs. Anne Wolverton vs. Mrs. R. J. McHugh.
Mrs. C. W. Cook vs. Mrs. R. J. Stewart.
Mrs. George M. Lewis vs. Mrs. C. E. Hayes.
Mrs. Ray Colburn vs. Mrs. E. C. Bowen.
Mrs. John Worley vs. Mrs. J. J. Dolan.
Mrs. R. D. Hammond vs. Mrs. Carl Gordon.
Second flight:
Miss Eleanor Henry vs. Mrs. E. S. Tuller.
10:15 a.m.
Mrs. H. F. Lewis, bye.
Mrs. A. E. Hoskins vs. Mrs. Van Buren Jordt.
Mrs. Ray Smith, bye.
Mrs. John Knorff vs. Mrs. R. J. McHugh.
Mrs. George Hyland, bye.
Mrs. R. J. Johnson vs. Mrs. L. D. Sloan.
Mrs. John Seelr, bye.

LINARES COPS PRO TOURNEY

Dick Linares of Long Beach scored a fine 70 at Hillcrest yesterday to win low gross prize in the special professional sweepstakes tourney. Tom Stevens of Californit, with 73, tied Lewis Scott, Hillcrest, and Larry Kelly, Westward Ho, for second prize.

T. R. Stellar of New York reduced to 71 to win the blind bogey feature, while Larry Kelly was second and Allan Cameron, Scott's new assistant, won third. Other low scores were as follows: Jack Tarrant, El Caballero; Vic Owens, San Pedro; Ernest Martin, Parkridge, 74; Allan Cameron, Hillcrest; Dallas Jeffries, Charlie Guest, Hutt Martin, 75.

WOMEN WILL PLAY AT WESTWARD HO THURSDAY

Scores of local women golfers are expected to play in the two-class eighteen-hole match play against par event at the Westward Ho club, Thursday. There will also be a special event on the miniature course. Mrs. J. L. Martin of Brentwood and Westward Ho, is assisting Larry Kelly, pro, in directing the affair.

VAN KUREN LEADING AT ANNANDALE PLAY

K. E. Van Kuren, medalist in the qualifying play, defeated Robert Halsted 2 up in a fast first-round match of the President's Cup tourney at Annandale, yesterday. Other results were as follows:

F. H. Clinedinst defeated F. C. Overbery, 6 and 5.
H. Victor defeated F. W. French, 3 and 2.
W. B. Tait defeated W. W. Yanawine, 3 up.
L. J. Coe defeated F. S. Wood, 1 up.
F. E. Chaffee defeated W. W. Leibbard, 1 up, 19 holes.
F. S. Smith defeated J. J. Dorn, 1 up, 20 holes.
W. P. Kaier defeated F. M. McFedries, 3 and 2.

POTRERO GOLFERS AT SAN GABRIEL

A. H. Painter, tourney official, will preside at the Potrero Club tourney scheduled for the San Gabriel course today. Ground was broken for the new club home several weeks ago, and the growing organization seems headed for a very successful future.

MRS. TRABUE PACING HOLLYWOOD FIELD

Mrs. A. E. D. Trabue, tourney chairman, scored a 93-12-81, to finish under the first day qualifying field in the women's annual spring handicap tourney at the Hollywood club. Entrants must play an eighteen-hole qualifying round before Saturday night. Other low scores yesterday were as follows: Mrs. A. C. Lillie, 103-10-93; Mrs. G. R. Dexter, 107-17-90; Mrs. F. C. Stevens, 119-40-79; Mrs. M. S. Lennan, 128-40-88.

EL CABALLERO CLUB PRIMPING FOR OPEN

El Caballero officials announced yesterday that the championship course was undergoing improvements that would put it in perfect condition for the California State open in April.

Chairman of the greens committee, Harry Baker, has decided that a course length of from 6500 to 6600 yards will be played over.

CHAPMAN COPS BOUT

[BY A. P. NIGHT WIRE]

NEW YORK, March 22.—Red Chapman, Boston featherweight, outpointed Charlie Goodman of Brooklyn, in a ten-round bout here tonight.

TERRIS AND COOK DRAW

[BY A. P. NIGHT WIRE]

BUFFALO, March 22.—Sid Terris of New York, leading lightweight championship contender, fought ten rounds to a draw with Barry Cook, Buffalo negro, here tonight.

FAMOUS BILLS - - - - - - - - - - - BY FEG MURRAY

OBSERVATIONS

BY THE INNOCENT BYSTANDER, BILL HENRY

OCCIDENTAD COLLEGE seems to have taken a good step forward with the acquisition of A. A. Exendine as head football coach. The famous Indian star has almost twenty seasons of coaching experience behind him, during which time his teams have played and beaten pretty nearly every team of consequence in the country. The worst year he ever had, which was last season at Washington State, his team managed to pull itself together at the end of the season and beat U.S.C., 17 to 12. Despite Exendine's lengthy coaching experience he is only 41 years of age and his teams play an advanced brand of football. He coaches the game chiefly because he loves it, as he is very well fixed financially and has an extensive law practice back at his home in Oklahoma. Occidental has a terrific schedule for next season, including not only the conference schools, but also U.S.C., Stanford and Arizona, so Mr. Exendine will certainly have his hands full.

• • •

The stunt of Sahlberg, the Trojan pitcher, he hurling for fifteen consecutive innings against California and capturing one game of the doubleheader from the Bruins brings back recollections of the days when such performances were a great deal more common than they are at present. While the Trojans haven't set the world on fire in a baseball way so far this season, they are far from poor, having won one out of three games from California and split even with Stanford. Stanford comes down here this week for the deciding game and takes on Occidental this afternoon in what ought to prove considerable of a workout for the boys from Palo Alto.

• • •

Well—we knew it. As exclusively predicted in our column of recent date, our unknown correspondent, who persists in sending us copies of newspapers telling how Strangler Lewis is the real heavyweight wrestling champion and Joe Stecher is a big bum, sent us something about Stecher "running out" on somebody or other. He fooled us this time. We had announced publicly that we wouldn't read any St. Louis newspapers for fear we might read something on the Lewis-Stecher controversy, so he slipped one over on us by sending us a handbill which we started to read under the delusion that it was one of Harry Brand's Christmas cards.

• • •

For some time past we have been engaged in earnestly trying to convince numerous friends and acquaintances that Mr. Eddie Huffman can't fight a lick. Just as we succeed in getting our argument well started he usually spoils things by up and trimming some guy like Bert Colima. That does not make us like him any better, hence we are rushing out tonight to Doyle's in the hope that Mr. Fuente will lay him away. From all previous experience along this line we'd say that such being the case, Mr. Huffman will undoubtedly be returned the winner.

DELANEY WINS BOUT

[BY A. P. NIGHT WIRE]

PHILADELPHIA, March 22.—Jack Delaney, Bridgeport, Ct., light-heavyweight tonight was awarded a judges' decision over Maxie Rosenbloom, New York, in a ten-round bout.

OXY PUCKS PLAY TONIGHT

Occidental College Ice Hockey Outfit in Debut Against Auto Club at Glacier Palace

College ice hockey will be on in full swing in Los Angeles tonight when the Occidental College team faces the Auto Club at the new Glacier Ice Palace. The Southern Branch Grizzlies and U.S.C. Trojans have already made their debut, Oxy being the only team in the league which has not yet appeared on the ice.

The Eagle Rock college has never before had an ice hockey team and is making its debut from a standing start, as it has no experienced players on the team and is developing from the ground up. However, Bernie Morris, for many years one of the outstanding stars of the ice game, in professional leagues, who is coaching the team, is bringing his charges along at an encouraging pace and he expects to have the Tigers well up in the race before the season has advanced far.

The Auto Club is favored to win the game tonight by reason of its showing against U.S.C. last week, but the Oxy squad is not admitting defeat and will put up a stiff battle against its strong opponents. Morris has been schooling his men to keep Bob Roberts, the mainstay of the Motorists, under strict surveillance and if they succeed in stopping this fast defense man, have an excellent chance to hold the Auto Club.

The game tonight will start at 7:45 o'clock.

The standings:

Team.	W.	L.	Pts.
Grizzlies	1	0	2
Auto Club	0	1	0
Occidental	0	0	0
U.S.C.	0	1	0
Ruby Pavoritos	0	0	0

DAVIS PESSIMISTIC OVER U.S.C.'S CHANCES WITH CARDS

Tommy Davis, demon prognosticator for University of Southern California track teams, fears the worst. Having predicted the Trojan-California score as an 83-48 victory for the locals, which was just one point off, and that Ron Stever would pull a muscle in the high hurdles, which he did, that the Trojans would finish one-two and one-two-three in the 100 and 220, respectively, which they did, the esteemed Thomas has taken it upon himself to take a squint at the Trojan-Stanford affair, which is to be held at Palo Alto on April 3.

According to the way Davis has it figured out, the score, just previous to the running of the relay, will stand 64 to 62 in favor of the Trojans. And the locals, he predicts, have about as much chance to win the relay as Charley Paddock has of beating Paavo Nurmi in a mile race. Tommy is the most optimistic of optimisers, and has high hopes that the Trojans will burst forth in unexpected glory in a couple of events, much as they did in the broad jump and javelin against the Bears, and thus emerge victorious.

All of the athletes, with the exception of Ron Stever, are in the best of shape. Stever pulled a muscle in the high hurdles, a recurrence of an old injury. He is being treated with an Electromae machine, which Coach Dean Cromwell and Jeannes Anderson, trainer, are hailing as a highly effective product of the bioelectro therapeutic treatment. Herschel Smith suffered a pulled muscle last Wednesday, was treated Thursday, and ran two speedy seconds on Saturday, so hopes are entertained that Stever will be in shape before long.

A great deal of interest is being displayed in the mile event, Les Heilman, Trojan distance man, is anxious to race against Kerr, the Stanford ace. Kerr defeated Heilman in every high-school event in which they met, and as this is the northerner's senior year, it is Heilman's last crack at him. There is some talk, however, of letting Ralph Shawhan hold up honors in the four-lap event, with Heilman entering into the two-mile, where he is nearly a cinch to gain some much-needed points.

Leighton Dye, hurdler, who bussed the high sticks in 14.6s., will be galloping under the handicap of a jinx. Dye has yet to win a hurdle event in the north, having been disqualified each time he placed.

With Ross Nichols on the sidelines, the Cards are considerably weakened in the hurdles, but West can be considered a classy possibility. Percy Wiersbach's great race to Elmer Boyden Saturday places him about on a par with Bill Richardson, Stanford halfmiler. Boyden has beaten Richardson by scant margins in their two meetings, and his decision over Niersbach wasn't by any greater margin.

Bob Lee and Morton Kaer are rapidly rounding into shape, and are counted upon for better performances in the sprints and low hurdles, respectively. Both ran good races, only to weaken at the end, due to poor condition. With the additional two weeks of training, it is expected that both will be point winners. Bruce Smith and Chink Sauers, two surprises in the 440, are to undergo a pace-coaching system, which should enable them to time their sprints better.

Richfield Tied by Culver Men in Hockey Tilt

The Culver City ice hockey team won the right to play the Palais de Glace rink team for the hockey title of the Southern California Ice Hockey Association by holding the Richfield six to a 4-to-4 tie last night in the last game of the semi-finals of the title playoff. A two-game series will be played with the rink team for the crown.

Goals in the contest last night were scored by Jones, Harris, Lawrence and Larkin for the Richfield team while Shaver made two for the Culver team and two of his team-mates L. Cook and Heric each scored once.

DOZEN ARMY TEAMS

Twelve baseball teams have been organized from the Thirtieth Infantry of the United States Regular Army in San Francisco.

STAR YANNIGANS WIN

The Hollywood Yannigans defeated the regulars, 2 to 1, in a seven-inning practice game on Gilmore Field. Molloy and Hulvey worked on the mound for the winners, with Redman behind the bat. Singleton and Stroud did the heaving for the veterans, with Peters catching.

Les Cook, catcher, who was spiked above the knee on the right leg in Sunday's game with the Cubs, was up and around yesterday, but did not play. The cut is a deep one and it will be a few days before Cook can take part in activities.

The Stars will practice on Wrigley Field tomorrow and Thursday afternoons.

Those who are christened Bill seem to succeed in the field of sports as well as William the Conqueror did on the field of battle. At present the reigning monarch in tennis in America is Big Bill Tilden, while his closest rival for the past six years, and the champion before him, is Little Bill Johnston. Bill Larned ruled the tennis roost for seven years and Bill Clothier one year. The Bill-book of tennis has many entries.

In baseball there are dollar bills and billionaires, but some of the bills-at-sight are Bill Sherdel, of the Cardinals, the leading pitcher in the National League in 1925; Bill Terry of the Giants, who wielded his billy-club so well that George Kelly was moved to second base; Bill Jacobson, flashy outfielder of the Browns, and Billy Kamm, the $100,000 third baseman of the White Sox. And don't forget Bill Lamar of the Athletics, and Bill Southworth of the Giants.

Among the old-time Bills in baseball were Bill Ewing of Cleveland and Cincinnati; Bill Joyce of Washington and Boston; Wee Bill Keeler of "hit 'em where they ain't" fame; Bill Lange and Bill Everitt of Chicago; and later, Wild Bill Donovan of Detroit; and Bill Doak of St. Louis and Brooklyn. And Bill McKechnie is at present sitting on top of the world as manager of the champion Pirates.

The Bills-of-rights (and lefts) are not so prominent in boxing with the exception of William H. Dempsey, who, three years ago, was a real champion. Bill Muldoon of the New York State Boxing Commission is running the champ a close race for the unpopularity prize. Billy Papke, the great middleweight, and Bill Ritchie, the lightweight, were two Bills-of-credit to the fight game. Other Bills-of-entry in the boxing record are Bill Harmon, Bill Spencer and Billy Wells.

COFFROTH RACE ENTRY LIST CUT

(Continued from First Page)

or heavy going and may not start unless track conditions are favorable.

Other fast track horses, such as Osprey, Kentucky Cardinal, Sanford, Serenader and others, will doubtless be excused in case of rain. The field at present is not fixed and the starting line-up will depend entirely on weather conditions. The present field, with jockeys and weights, follows:

Horse	Weight	Jockey
Carlarls	100	Munden
Cherry Tree	113	Schaefer
Dangerous	110	Colliletti
Dr. Clark	95	Peternel
Elector	95	Neal
Flagstaff	116	Johnson
Kentucky Cardinal	113	M. Garner
Light Carbine	97	Burns
Moonraker	100	Ellis
Osprey	119	
Princess Doreen	123	Sande
Roycrofter	93	
Runstar	119	Baker
Serenader	110	
Sanford	95	Vessell
Spic and Span	107	
Sunspero	113	Smith
Tangara	113	Lang

JOE STECHER FLOPS DAVISCOURT ON MAT

[BY A. P. NIGHT WIRE]

NEW YORK, March 22. — Joe Stecher, claimant of the world's heavyweight wrestling championship, threw the Pacific Coast grappler, Dick Daviscourt, here tonight in 50 minutes, 15 seconds, with a head scissors hold.

John Pesek of Nebraska hurled Ermak Harkovski of Russia to the mat in 10 minutes, 12 seconds, and the Greek, Jim Londos, defeated Ivan Linow of Russia.

Rome and Milan as well as cities in Austria, are holding light harness races, the trotters and pacers making good time.

SEALS WEAKER THAN YEAR AGO

Loss of Waner, McWeeny and Rhyne Hurts Club

Still as Strong as Any Nine in Coast League

Much Expected of Dick Kerr, ex-Sox Pitcher

BY ROBERT RAY
"Times" Staff Correspondent
[EXCLUSIVE DISPATCH]

BOYES SPRINGS, March 22.—Minus the services of Paul Waner, who led the Coast League in hitting with a .401 mark last season, Hal Rhyne, the sensational shortstop, and Doug McWeeny, the tall Scot with the terrific fast ball, the San Francisco Seals are bound to be weaker this season, but whatever you do, don't labor under the impression that Bert Ellison's outfit is going to be a pushover for the rest of the clubs in the circuit. In fact, the Seals right now loom up as strong as any other club in the league.

Bert Ellison

The graduation of Waner, Rhyne and McWeeny was just about the best thing that could happen to the Coast League, for if the Seals had these three back again, they'd make another "excuse-my-dust" race that sapped most of the interest from the 1925 campaign. Now that the Seals have a Class A ball club instead of a major league aggregation, this season's chase for base hits and the batting ought to be one of the greatest ever, with four or five teams having a chance to stage a pennant-raising program some time in 1927. All of which will mean more excitement for the fans and a lot more money for the magnates.

Right now the loss of Rhyne is causing the seal bosses, Messrs. Struble, Putnam and Graham, not to mention Manager Ellison, the most grief. Four youngsters, Johnny Zaeffel, Nobby Paynter, Ray Flaskamper and Gussie Suhr, have been tried out in spring training to fill the shoes of Rhyne and of the quartet, Zaffel seems to be the favorite. In fact, it's just about a cinch that the former Washington State grid star will be located at short when the season on umpires open on April 6. Zaeffel is not anything extra as a fielder, but he can and does hit the ball with much gusto and consistency. With such experienced infielders as Percy Kilduff and Eddie Mulligan on either side of him, the Seal bosses figure that Zaeffel will develop in his fielding in no time.

Suhr, who was signed by the Seals when he was only 16 years old, some four years ago, also has captured the Seal bosses' eyes by his terrific clouting. Gussie was farmed out to St. Joe, where he played first base last year, but the shift to short does not seem to bother him and how he can hit the onion. The Seals had planned to farm Suhr out again this season, but because of his terrific hitting they now plan to carry him as a utility infielder. In the practice games here Suhr's hitting has been the outstanding feature, Gussie having gathered eleven consecutive hits, including doubles, triples and homers in one game.

If Zaeffel and Suhr solve the shortstop situation, the Seal infield will be set. Manager Bert Ellison at first, Kilduff at second and Mulligan at third form a combination hard to beat.

In the outfield they have Frank Brewer, Smead Jolley and Gene Valla as the regulars, with Tim Hendryx, a cinch for one utility berth, and Lloyd Waner, Paul's younger brother, Earl Averill and Roy Johnson, all youngsters, battling for the other berth. Waner was carried along last season, while Johnson was picked up from local semipro ranks and Averill hails from Bellingham, Wash. All are dandy prospects and ought to be ready for Class A jobs in a year or two.

Valla has not yet signed his contract, but the Seal bosses predict that he will come into the fold before the week is over. Gene is a big tire-and-tube man and has a couple of shops in San Francisco. Valla is one of the best, if not the best, outfielder in the loop and if he doesn't sign the Seals will be weakened no little bit. Brower and Jolley are big fellows, not too fast and are sluggers. They both bat from the left side of the plate and will ring many drives up against and over the right-field walls in this league. Los Angeles fans will remember Jolley's hitting in the opening at Wrigley Field, Smead getting not less than four homers as well as plenty of other base hits.

Old Tham Agnew and Archie Yelle are back to do most of the catching for the Seals, with Andy Vargas, a local receiver, in the role of third-string catcher. So it can be easily seen that the Seals' catching department is well taken care of.

For pitchers, Oliver, Mitchell, Lefty Williams, Marty Griffin, Bob Geary, Bill Crockett, Dick Moudy and Jeff Pfeffer are back from last year, with Dickie Kerr, purchased from the White Sox, and Byrel Lang, a big right-hander, University of Nebraska, as the newcomers. Mitchell and Williams are showing a lot of stuff in practice here, while Griffin is displaying the same form that made him a consistent winner until he injured his arm last year. Geary can be depended upon to win a few games, while Crockett, who looked good at the close of last season's race, will probably be a regular also. Moudy also has made a great showing in the practice tilts here and the exhibition games against the Pittsburgh Pirates.

The foregoing resume shows that the Seals still have a pretty fair outfit and those who would count them out early are likely to be doing a little explaining along about July, August and September. They may not win again, but you can bank on it that they'll be right up there all the time.

BERLENBACH ON TRAIL OF RISKO

[EXCLUSIVE DISPATCH]

NEW YORK, March 22. Paul Berlenbach, world's light-heavyweight champion, may get his chance on May 14 to avenge the defeat he suffered at the hands of Johnny Risko last Friday night. Matchmaker Jess McMahon today started negotiations for a return battle between the pair to be fought in Madison Square Garden and received Berlenbach's consent to the match.

PADDOCK ON TRACK AGAIN

(Continued from First Page)

mediately after.

Paddock's lecture tour took him through forty States and, with the exception of two months spent here at Christmas, lasted five months. He kept himself in good physical condition while on the trip, but naturally will require considerable work before attaining his best shape. Charley hopes the Mercuries do not expect too much of him Saturday.

"Don't get the idea that I am going up north and walk away with those two races," said Paddock last night. "I am entering the two sprints, but will be mighty lucky if somebody doesn't beat me. Although my physical condition is good, the fact that I have been out of competition for so long is sure to count against me. The Stanford sprinters are good men, especially Gaspar, and I know I will have all I can do to beat him."

Paddock is joint holder of the world's record in the 100-yard dash, the time being 9.6s. He holds the 220-yard record all by himself, having negotiated the distance in 20.8s. That mark was established just five years ago next Friday.

Charley also holds the world's records for 100, 200 and 300 meters, his times being 10.4 1-5, 21.2s. and 33.2s. These marks were made in April, 1921.

The Los Angeles Athletic Club team leaves here Friday night for Stanford, meeting the Cardinals the following day.

GRID COACHES CRITICISE RULE

(Continued from First Page)

the team in possession of the ball can kick on fourth down."

COLUMBUS (O.) March 22.—Restriction of the use of the forward pass under the change in the football code adopted by the football rules committee Saturday is "somewhat disappointing" to Dr. J. W. Wilce, head football coach at Ohio State University, he said today.

"Restricting the use of the pass," Coach Wilce said, "will detract from the spectacular features of the game and will place a greater burden on the coach who annually is asked by alumni and the press for more varieties of offensive styles."

[BY A. P. NIGHT WIRE]

CHICAGO, March 22.—New rulings regarding the forward pass in intercollegiate football will not affect the team that uses the forward pass legitimately, but will tend to curb its indiscriminate use, A. A. Stagg, athletic director of the University of Chicago and member of the rules committee, said tonight.

He said that there was no penalty for the completed pass, nor for the first incompleted pass, and that passing indiscriminately when teams were unable to complete such efforts needed to be curbed.

JAPS ADOPT RULES

The Japanese track officias have adopted the Intercollegiate A.A.A.A. rules to govern sports in the Flowery Kingdom.

TROJANS CLASS MEET ON FRIDAY

Much-Postponed ... Take Place ... Coliseum

The much-postponed ... waited interclass ... U.S.C. will positively ... this Friday afternoon ... main attraction ... der, according to ... rector of Trojan ... er the meet will be ... Coliseum or in ... yet to be decided, ... seems highly probable ... ball tilt is scheduled ... on the same day.

As was originally ... there will be ... meets, with the ... galloping in each ... sity, frosh and ... in the other. ... Dean Cromwell ... ers will undoubtedly ... lines seems good ... Charlie Borah and ... per, the nifty frosh ... mix with Hayes, ... Lee and Taylor ... Chesley Unruh, ... Frosh miler will ... Heilman and ... liams and Les ... in the pole vault, ...

The meet is ... the varsity athletes ... shape for the ... following week.

MALIBOU LAKE
What members are saying: "Most beautiful spot in the wonderful club and a most ... the pavilion." "... If you can qualify ... Proposition ... Sunday. ... I offer ... Beginning ... Malibou Lake ... Phone ... Malibou Lake, ... 265 N. Western ... 6 Rooms ... Reception ... Malibou Lake Club, ... Malibou Lake, ... miles north ... Boulevard, ... miles south ... Los Angeles.

HILL & WASHINGTON
7 DAYS STARTING MON. MAR.
BARNUM & BAILEY 4 RINGS CIRCUS
CLARENCE BERRY
Highland and Santa Monica HOLLYWOOD
SAT. MAR. 27

ITCHING SCALP
Stop the itching and save your hair with Newbro's Herpicide
The Quality Kind
HOLLYWOOD STADIUM LEGION BOWL

Your dealer will show you the right
VENUS PENCIL
for any writing or drawing purpose.
No other pencil is so smooth and black, so everlastingly good.
Plain Ends $1.00 per doz.
Rubber Ends $1.20 per doz.
Ask for VENUS Pencil for general use.
If your dealer cannot supply you—write us.
American Lead Pencil Co. 220 Fifth Ave. New York
VENUS—The finest selling Pencil in the world
17 black—5 copying degrees

The modern tennis ball . . . the plugless ball by Spalding
Modern because it is absolutely true. No plug or uneven seams to throw the balance off center. Liveller, too! And always uniform because the air pressure is gauged with mechanical accuracy. The first and the fifty-thousandth Spalding Tested. Two-piece Plugless Tennis Balls are exactly alike. Some have been used in as many as 600 games. Their durability makes it the cheapest ball you can buy. The fastest, too! This ball has been officially adopted by the United States Lawn Tennis Association for hard court championships. Only 35 cents each and always fresh. Buy them.
A. G. Spalding & Bros.
435 S. SPRING STREET LOS ANGELES, CAL.
See that plug? The old-fashioned plug certainly could throw a ball off balance. The uneven seams helped, too!
The modern ball! One even seam. No plug. The center of gravity coincides with the center of circumference. This ball bounds truly, flies accurately. It's modern!
CENTER OF GRAVITY COINCIDES WITH GEOMETRIC CENTER

Migirl Chocolates
No Girl Likes Chocolates Better Than Your Wife
Take Her a Box Today
$1.00 One Pound
BISHOP & COMPANY

Heed the Lure of Del Monte Now!
The finest sports and social season at Hotel Del Monte is something you do not want to miss. It is now in full swing. Brilliant events liberally sprinkle both sports and social calendars.....Heed the lure of Del Monte.....Now! It would be advisable to make advance reservations.
Daily through Pullman Car Service via the Shasta Limited
Carl S. Stanley, Manager
Hotel Del Monte
Del Monte Lodge, Pebble Beach
Del Monte, California

Golf
Golf news by golfers for golfers. Everything you like to read about your favorite game is in The Chronicle's sporting Green.
Order this Daily and Sunday Chronicle. Phone Louis Glass, 305 Henne Building. Metro 3263
San Francisco Chronicle

End A Cold Within 24 hours
Over 2 paid $1,000,000 for this way to do it
You can end a cold in 24 hours in the right way. You can stop the discomforts, eliminate the poisons, relieve the threats of the cold with one dose.
The best way is HILL'S. It is so certain that millions have come to rely on it. It is so superior to other cold remedies that we paid $1,000,000 for the HILL tablets, and at the first sign of a cold, Stop the cold, end all its discomforts. The sooner you begin taking the quicker the relief. You don't wait an hour. At your druggist's.
Price 30c
LAXATIVE BROMO QUININE
Hill's Cascara Bromo Quinine with Portrait

...onship Tourney

...CH ON
...OF RISKO

...DISPATCH]
...C, March 22.
...ach, world's
...ht champion,
...ance on May
...he defeat he
... hands of
... last Friday
...aker Jess Mc-
...started nego-
...return battle
...pair to be
...ison Square
...eived Berlen-
... to the match.

... they'll be right
...me.
... banked on to
... place. Doug
...y-four games
... year, so you
... southpaw has
...d out. Dick
...r the Sox in
... series when
...ago players
... throw the
... is quite an
...e's a smart
... the change

...ON AGAIN

...First Page)

...re tour took
... States and,
...ion of two
...re at Christ-
...months. He
...ood physical
... the trip, but
...uire consid-
...ew attaining
...harley hopes
... not expect
... Saturday.
...se that I am
...d walk away
...n," said Pad-
... am entering
... will be mighty
... doesn't beat
...physical condi-
...t that I have
...on for so long
...inst me. The
...re good men,
...nd I know I
...n do to beat

...t holder of
... in the 100-
...e being 9.6s,
...yard record
...aving neato-
...n 20.5s.
...blished just
...t Friday.
...s the world's
... and 300 me-
... 10.4l., 21.2s.
...ks were made

...Athletic Club
...day night for
...Cardinals the

...CHES ...E RULE

...First Page)

...sion of the
...rth down."

...March 22.—
...e of the for-
...change in the
... by the foot-
...Saturday is
...ting" to Dr.
...ootball coach
...rsity, he said

...of the pass,"
..."will detract
... features of
...ace a greater
...who annually
...nd the press
... of offensive

...WIRE]
...2.—New rul-
...ward pass in
...ll will not
...uses the for-
...ly, but will
...riminate use,
...rector of the
...and member
...ee, said to-

...was no pen-
...d pass, nor
...d pass, and
...nately when
...o complete
...be curbed.

...ULES
...officials have
...giate A.A.A.
...orts in the

TROJANS IN CLASS MEET ON FRIDA

Much-Postponed Af... Take Place at Bov... Coliseum

The much-postponed and ...walted interclass track ... U.S.C. will positively take ... this Friday afternoon with ... main attraction in full ... der, according to Billy ... rector of Trojan athletics. ... er the meet will be held in ... Coliseum or on Bovard ... yet to be decided, but the ... seems highly probable, as a ... ball tilt is scheduled for ... on the same date.

As was originally ... there will be two ... meets, with the novice ... galloping in one, and ... sity, frosh and unmanned ... in the other. All of ... Dean Cromwell's best ... ers will mingle, while ... ises some good races.

Charlie Borah and ... per, the nifty frosh ... mix with House, Smith, ... Lee and Taylor of the ... Chesley Unruh, the ... Frosh miler will compete ... Hellman and Shawbas; ... liams and Lee Barnes will ... in the pole vault, shot, etc.

The meet is expected to ... the varsity athletes in the ... shape for the Stanford ... following week.

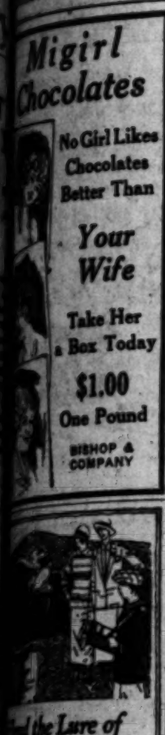

Migirl Chocolates

No Girl Likes Chocolates Better Than Your Wife

Take Her a Box Today

$1.00 One Pound

BISHOP & COMPANY

...d the Lure of ...l Monte Now!

...house sports and social ... at Hotel Del Monte is ... you do not want to ... It's now in full swing. ... events liberally sprin... ...ish sports and social cal... ....Heed the lure of ... .Now! It would ... advisable to make advance ...

...Through Parlor Car Serv... ...the Shore Line Limited

...Ed S. Stuckey, Manager
Hotel Del Monte
...Ocean Lodge, Pebble Beach]
...Del Monte, California

MALIBOU LAKE

What members say:

"Most beautiful spot in California, ... wonderful club and a source of ... to its members."

CHAS. A. RITTER, C. E. Foree Co.

If you can qualify for membership in ... family may also enjoy its privileges. ... Bathing, duck shooting, sailing, ... the Club house and its early surroundings ... your own automobile anytime, and ... door direction.

Inspection permitted this week and ... Sunday.

Directions: 7 miles beyond Culver ... Ventura Highway at Malibou Lake ... Junction. Arriving there look left over ... road—3 miles to Malibou Lake ... Entrance, 200 feet beyond Club ...

MALIBOU LAKE CLUB
305 N. Western Ave.
GRanite 4671

Description does not ...

...Your dealer will ...show you the right

VENUS PENCIL

...for any writing or ...drawing purpose.

No other pencil ...is so smooth and ...black, so everlasting... ...good.

Plain Ends $1.00 per doz.
Rubber Ends $1.20 per doz.

Ask for VENUS B—a soft ... Pencil for general use.

If your dealer cannot ...supply your wants ...

American Lead Pencil Co.
...200 Fifth Ave. New York

VENUS—The finest selling ... Pencil in the world

...Copyright 1926 ...copyright ...

HILL & WASHINGTON
7 DAYS START ... MON. MAR. 29

BARNES 4 RING CIRCUS
LARGER & BETTER THAN ...

Highland and Santa ...
HOLLYWOOD
SAT. MAR. 27 SUN. MAR. 2...

ITCHING SCALP
...lows a miserable irritation
Stop the itching and ...
save your hair with
Newbro's Herpicide
"The Quality Hair Tonic"

HOLLYWOOD LEGION STADIUM
BOXING

The modern tennis ball . . . the plugless ball by Spalding

...ause it is absolutely true. No plug, so ...ne to throw the balance off center. ...f And always uniform because the air ...ugged with mechanical accuracy. The ...e fifty-thousandth Spalding Official ...Plugless Tennis Balls are exactly alike. ...ven used in as many as 400 games. Such ...akes it the cheapest ball you can buy, ... too! This ball has been officially ...he United States Lawn Tennis Associa... ...d court championships. Only 50 cents ...ays fresh. Buy them.

A. G. Spalding & Bros.
435 S. SPRING STREET
LOS ANGELES, CAL.

A.G. Spalding & Bros. CENTER PIVOT CONSTRUCTION COVER AND SEWED

INDIAN BILLS TO FACE HOT FIGHT

Both Legislative Floors to Resound in Combat

Three Measures Pending for New Reservation Laws

Wisconsin Jailing Case Cited in Opposition to Acts

[EXCLUSIVE DISPATCH]

WASHINGTON, March 22.—Two House bills and a joint congressional measure designed in different ways to bring reservation Indians under Federal laws where the statutes do not now apply, and to punish police-court offenses unreached by State laws, are promising combats on both legislative floors equal in their verbal ferocity to the sanguinary battles of bullets in the '70s.

Had it not been for an attack upon the floor of the House by Representative Frear, Republican, Wisconsin, against a measure drawn by Leavitt, Republican, of Montana, chairman of the committee on Indian affairs, bills characterized by Frear as written by the Bureau of Indian affairs might have met little opposition. As it is, plenty of trouble awaits their appearance upon legislative calendars while substitute bills have been offered.

The Leavitt bill, Frear said on the floor, will give judges appointed in Indian courts by reservation superintendents the power to send petty offender Indians to jail for six months with $100 fines without right of appeal or trial by jury.

While that bill is pending in the Judiciary Committee of the House an uproar arose in the Senate over the quiet approval by the Senate Indian Affairs Committee of a bill by Harreld, Republican, Oklahoma, which would permit $1000 fine or a year's imprisonment or both against "any Indian or other person who shall forcibly assault, oppose, prevent, impede or interfere with any officer or employee of the Bureau of Indian Affairs."

OPPOSITION EXPECTED

That bill is now on the Senate calendar and is to be called up for action soon. It will be opposed vigorously by Senator La Follette, Republican, Wisconsin, with whose insurgent faction of the Republican party Mr. Frear is aligned in the House.

An exact copy of the Harreld bill has been introduced in the House by Sproul, Republican, Kansas, and referred to the committee on Indian affairs. Mr Frear is laying for it with a large and heavy tomahawk for he says it is more nefarious than the Leavitt measure.

In general criticism of the Leavitt bill Mr. Frear in his House speech said that an Indian court judge could be any employee of the reservation, white or red, and would need no knowledge of law as qualification for appointment by superintendents.

To illustrate his contention that Indian agents now, even without the Leavitt bill, are operating outside the law he introduced a copy of a telegram addressed to President Coolidge by Gov. Blaine of Wisconsin, which, abbreviated a bit, follows:

"Responsible woman, whose word I believe, reports that Paul Moore, an Indian, charged with a misdemeanor, was found on January 26 at Lac Du Flambeau (Wis.) agency jail in cell six by eight feet . . . and with ball and chain fastened to ankle. In same cell were incarcerated Indian women. This condition is abhorrent to the dictates of decency and our vaunted civilization. This is the tyranny of the dark ages and the prejudice of the degenerate to terrorize the Indian, who needs help more than a jail. In the name of humanity, I beg that this sort of thing cease."

Several letters from Wisconsin similar in vein and each calling the offense a misdemeanor, referring to the Moore incident, were appended to Mr. Frear's speech as exhibits in the Congressional Record.

Commissioner of Indian Affairs Burke was asked if he had investigated the Moore incident. Here is his reply:

WRONGED SCHOOLGIRL

"The incident has been investigated. The report of Agent Hammit of the Lac Du Flambeau reservation says that this Indian was arrested on complaint of an Indian schoolgirl. The agent tried to induce the man to marry the girl but he refused. He was placed in the agency jail but escaped. When he was put in jail a third time he was manacled to prevent another escape.

"He works on the roads in daytime, sleeps in the jail at night. The cells are small, but the prisoner is not confined with Indian women. He is alone in his cell. He refused to marry the Indian girl. The agent and his wife must care for this girl and her baby.

"Indians of some tribes are unmoral. Incidents that would be revolting to whites are mere incidents to them. The Indian Bureau is attempting to make Indian men responsible in cases of this sort, not alone because of the moral argument but because of property rights. We are insisting that Indians be married and divorced by ceremony so that records exist, and we are insisting that their children be legalized."

Representative Frear was told Commissioner Burke's story of the case.

"I don't care what the offense was," Frear retorted hotly. "Any Indian superintendent who would treat one of the nation's wards in this manner should be in jail with a ball and chain on his own ankle."

DECRIES LAW LAXNESS

Safety Council Man Says Drunken Drivers Not Punished

[BY A. P. NIGHT WIRE]

WASHINGTON, March 22.—Contention that a large percentage of persons arrested for driving automobiles while intoxicated are not punished was expressed today by Marcus A. Dow, director of the Stewart-Warner Safety Council of Chicago, here to attend the national conference on street and highway safety tomorrow.

Mr. Dow said a survey of 135 cities disclosed that of 14,505 persons arrested for driving while intoxicated 33 per cent were released without punishment. Only 1 per cent of those arrested, for reckless driving, he said, were jailed, while 46 per cent were fined.

ONLY GIRL WORKER IN 400 YEARS

Mlle. Loger, 17 years of age, is the first girl to be employed by the Goebelin Tapestry Works in Paris which has been in existance for four centuries. She will be a student worker for two years; then she will be an apprentice for ten years. Photo shows Mlle. Loger at her loom in the factory.

MIDDLE WEST NEWS IN BRIEF

[EXCLUSIVE DISPATCH]

DES MOINES, March 22.—Mark J. Viele, 50 years of age, prominent Des Moines business man and formerly secretary and treasurer of the Goldman-Viele Company, died at his home, 506 Country Club Boulevard, after a month's illness.

Mrs. Margaret E. Carlin, 78 years of age, died at the home of her sister, Mrs. G. Huttenlocher, 1010 Twenty-third street. Mrs. Carlin was born in Des Moines in 1848, the daughter of an old Iowa pioneer family, the McAtees. She returned to this city about two pioneer family, the McAtees. She had lived for twenty-five years.

L. D. Whitney has resigned as president of the National Bank of Decorah after having served since 1897. He is succeeded by O. L. Wennes. Whitney formerly was treasurer of the Republican State Central Committee for several years.

Page and Fremont counties have paid almost $10,000 to make good bank failures in Northern Iowa in the last few months, under the Brookhart-Loverin bill providing that money paid by banks as interest on public funds should be set aside for the payment of claims for public funds lost by the failure of the banks.

OMAHA

OMAHA, March 22.—Ed Henry, 48 years of age, formerly of Fremont, connected with a well-known family there, is dead at Norfolk.

A memorial marker in the form of a huge boulder is to be placed on the site of the old Fontenelle College, which was founded in Fontenelle twelve miles northeast of Fremont, in 1856. D. A. R. members at Blair and Fontenelle have joined in the movement.

Several business buildings were destroyed in a $50,000 fire at Verdon, Neb. The fire department of Falls City and Humboldt were summoned and saved the village from destruction.

KANSAS CITY

KANSAS CITY, March 22.—In connection with the impending sale of the Kansas City Star, J. C. Nichols and Herbert V. Jones, trustees for the William R. Nelson estate will make a trip to eastren cities to study newspaper problems. The trustees will call on various publishers later to get their ideas regarding newspaper properties and the most effective method of proceeding with the sale. They said today they expected to be gone about a week and visit six or eight cities.

John H. Lucas, 74 years of age, widely known lawyer, is dead following a week's illness from pneumonia. Mr. Lucas was a member of the firm of Johnson and Lucas and although his home was in Osceola, Mo., he had been actively engaged in the practice of law here many years.

Mrs. Anna Nesselrode, 74 years of age, pioneer resident of Bucyrus, Kan., is dead at the home of her daughter, Mrs. J. H. McMahon, 1407 North Twenty-fourth street. The death of Mrs. Nesselrode follows within three months that of her husband, J. H. Nesselrode.

Rev. Bernard Kelly, 88 years of age, died at his home at Topeka last night. He was a veteran of two wars and had been a minister of the Methodist Episcopal Church fifty-six years.

INDIANAPOLIS

INDIANAPOLIS, March 22.—Mrs. Percilla Sheets, 78 years of age, a resident of Irvington for twenty-five years and of Indianapolis for fifty years, is dead as a result of a fall in her home, 2 Whittier Place. Mrs. Sheets was the widow of Carl Harry Sheets. She is survived by three daughters.

Will S. Robbins, 71 years of age, internationally known breeder of Shorthorn cattle, died of indigestion today at his home at Horace, eight miles southwest of Greensburg. Mr. Robbins, who had been prominently identified with all State and national live-stock shows for nearly forty years, won the international prize with his Shorthorn herd in 1893.

The ban placed on all public and social gatherings at Salem by the Washington County Health Commissioner on account of the prevailing epidemics of influenza and measles, according to the original orders, probably will be continued for another week.

ST. PAUL

ST. PAUL, March 22.—The will of Mrs. Mary S. Squires, prominent St. Paul club woman who died recently at Wells, Minn., disclosed an estate valued at $12,200 to be divided between Mrs. Mary Squires Thompson, a daughter, living at Dellwood, and Cameron Squires, a son, living at Portland, Or. Mrs. Thompson was named executrix.

Leon E. Lum, prominent Duluth attorney, and at one time State Senator from Brainerd, died suddenly at his summer home at Niswa, about thirty miles north of Brainerd, where he had gone to prepare for the summer season.

Winona was chosen for a new unit of the Foot-Schulze & Co., shoe factory following acceptance of the city's $40,000 bonus offer. Work will start soon. The company guaranteed an additional pay roll in the city annually of $250,000, entailing the employment of 250 men and women.

ST. LOUIS

ST. LOUIS, March 22.—Joseph A. McLain, 63 years of age, commission merchant and real estate operator, died at his home, 5822 Plymouth avenue, after an illness of five days. Death was caused by pneumonia.

Health Commissioner Starkloff said today he has made marked progress in his campaign to abate the smoke nuisances, and that of the twenty-three firms and individuals he has summoned for hearings he has had complete cooperation except in one case.

A gigantic hotel which would cost approximately $7,000,000 and would tower to a height of 400 feet has been planned for the southwest corner of Twelfth Boulevard and Olive street, opposite to the proposed municipal plaza.

MINNEAPOLIS

MINNEAPOLIS, March 22.—Funeral services were conducted here for Mrs. Charlotte Imus Winchell, 89 years of age, widow of Prof. N. H. Winchell and mother of Mrs. D. Draper Dayton, who died in Benson Springs, Fla. One of the first two women members of the Minneapolis school board and a charter member of the Minnesota Woman's Christian Temperance Union, Mrs. Winchell played a prominent part in the civic life of the community for many years.

A. N. Jacobs has entered the county workhouse where he will serve a sentence of sixty days imposed last May when he was found guilty of libelling former United States Senator Magnus Johnson. The sentence was recently sustained by the Minnesota Supreme Court, when an appeal was taken from the decision of the District Court.

A payment of a 30 per cent dividend has been started to depositors in the Merchants National Bank, of Detroit, Minn., who have proved their claims against the institution. The bank was closed in May, 1925, with deposits of more than $550,000 involved.

DETROIT

DETROIT, March 22.—Mrs. Hattie Duprey, 49 years of age, wife of Joseph H. Duprey, president of the Master Brand-J. H. Duprey Company died suddenly at Port Antonio, Jamaica. The body will be brought to Detroit for burial. Mrs. Duprey was on a month's pleasure trip with her husband when she died.

Edwin H. Emery, 80 years of age, one of Fort Huron's six surviving Civil War veterans, died at the home of his daughter, Mrs. Stella Tomlinson. He was a pioneer settler of Huron county. During the Civil War Emery enlisted in the Fourteenth Michigan Infantry and served throughout the war.

Despite the efforts of State and local agencies to reduce the number of automobile accident fatalities in Michigan, they increased nearly 100 in 1925 over the total for 1924, according to a report by Dr. J. V. Deacon of the State Department of Health, Lansing. The number of deaths caused by automobile accidents last year was 1088 against 955 in 1924.

MORE THAN HALF A CENTURY OF PROGRESSIVE BANKING SERVICE

When TWO narrow rails carried ALL our harbor trade

THERE was just one railroad, less than 25 miles long, serving Los Angeles Harbor when this bank first began financing the commerce of Southern California—over half a century ago.

It was the little, jerkwater Los Angeles and San Pedro Railroad, and ran from the city to the port. One good-sized modern train could have hauled all the merchandise it carried in a whole year.

Today, three transcontinental railroads, an interurban electric system and hundreds of motor trucks are required to transport merchandise to and from Los Angeles harbor. The total tonnage last year was 22,214,000 tons, valued at over $750,000,000.

Keeping this land transportation busy were 5,901 vessels entering the port last year. They represented 200 different steamship lines, of 16 different maritime nations, and gave direct service from Los Angeles to every corner of the earth.

Ever since the early seventies, this bank has figured prominently in the development of Los Angeles foreign trade. It has always stood ready to put its strength and its service behind the men who have made Los Angeles harbor what it is today, the third largest shipping center in America.

The FARMERS AND MERCHANTS NATIONAL BANK
OF LOS ANGELES

J. A. GRAVES, President — *of Unit Bank without Branches* — FOURTH and MAIN

4336

THE OLDEST BANK IN SOUTHERN CALIFORNIA — ESTABLISHED 1871

ASSURING CONTINUOUS SUSTAINED TRANSPORTATION EVERYWHERE

Our temporary Los Angeles headquarters —48,000 sq. ft. devoted to service

Los Angeles believes in White Trucks and Busses—The White Company believes in Los Angeles!

White trucks have always had a leading part in the motor transportation story of Los Angeles. Today there are more White trucks in active service in Southern California than trucks of any other high grade make. White growth has kept pace with the swift strides taken by City and State.

In Los Angeles' industrial section the White Company recently established a direct factory branch. Dedicated to White stability, it is the home of White Sales and Service, a promise of continued leadership in the Los Angeles territory, a guarantee of White transportation.

The function of our new branch is to help the owners of White trucks and busses solve their problems of transportation. Modern transportation thought and modern equipment go hand in hand to save time and money for truck and bus operators.

Service characteristic of White—quick service, well done, at low cost—is backed by equipment, stock and personnel that are representative of the White Standard of superiority.

White owners will soon know that the White Company recognizes and renders service with the same degree of sincerity as is put into the manufacture of White trucks and busses.

THE WHITE COMPANY · CLEVELAND

Temporary Los Angeles Address, 3851 S. Santa Fe Ave.

WHITE TRUCKS

MADE RIGHT - SOLD RIGHT - KEPT RIGHT

A COZY APARTMENT IS READY FOR YOU!

—It would be an endless task to find it by walking the streets, but it's easy through the help of TIMES WANT ADS. See today's classified advertising pages.

The Times Free Information and Resort Bureaus

MAIN OFFICE—CORNER FIRST AND BROADWAY

are for the accommodation and benefit of persons seeking interesting routes of travel, desirable hotels, and rest, recreation and recuperation at the seashore or in the mountains. Particulars are furnished by competent attendants and by correspondence to the general public regarding rates and attractions of railroad and steamship lines, hotels and pleasure and health resorts. Descriptive circulars and transportation literature are kept on hand for inspection and distribution. This service is absolutely free.

Make Your Resort and Hotel RESERVATIONS

FREE OF CHARGE AT THE

Times Information and Resort Bureau, Times Bldg., Bdwy. at First St., or at the Times Branch Office, Information and Resort Bureau, 621 South Spring St. Telephone MEtropolitan 0700.

"Direct-U"

Have you had difficulty in finding some particular advertised product? Have you had to hunt from store to store to find something you had seen advertised? The Times has established a new department, called "Direct-U," which has collected data about thousands upon thousands of trade-named (advertised) products and stands ready to tell you just where you can find the thing you want. The Times is both its readers and advertisers through this new service—so make free use of it—there is no charge, of course.

All you need do is phone the Los Angeles Times—MEtropolitan 0700—and ask for "Direct-U" Department.

Resorts

ANGELES NATIONAL FOREST RESORTS

MT. WILSON HOTEL AND BUNGALOWS

Elevation 6000 feet—Open year around—World's largest observatory open daily 1:30 to 2, including Sunday—Look through telescope and enjoy illustrated Lecture Friday evenings by astronomer—Scenery from peak never to be forgotten. Reasonable hotel rates—best steak suppers—Sunday, chicken dinners—Mountain parties arranged—Wonderful auto road for private machines. Daily stages, Los Times, Pack-Judah or phone Fair Oaks 2472. W. E. CORY, Mgr.

SWITZER-LAND "The Alps at Your Door"

"The Arctic Home—and Yours," in the heart of the Sierra Madres, only 4 miles from Arroyo Seco auto road. The ideal spot for vacation or week-end outings. Sunday services at the Switzer-Land Chapel. Weekly stages at week-ends. Address Lloyd B. Austin, Box 179, Pasadena. Phone Fair Oaks 2972.

CAMP BALDY—Open All Year

Hotel and Housekeeping Cabins. Big Open-Air Plunge. Table d'Hote Service. Alpine and Log Cabin Accommodations "Times" Resort Bureau—Pack-Judah, or P. O. Camp Baldy, Cal.

For information regarding any resort apply to Times Resort Bureau, Times Bldg. Phone MEtropolitan 0700.

SAINT ANN'S INN Broadway at Sixth Street

"a home-like place."—Rooms $2.00 to $5.00

Sunday Dinner, $1.00 Continuous Service 12 to 8 **SANTA ANA**

Special Lunch Daily, 75c

MIRAMAR American and European

A STRICTLY FIRST CLASS HOTEL AND APARTMENTS

offering exceptional appointments, service and cuisine, in a beautiful park, overlooking the Pacific. Excellent facilities for luncheons, teas, banquets, dances, etc. Attractive rates.

Wilshire Boulevard at the Ocean LESLIE SMITH, Manager **SANTA MONICA** Warmer in Winter—Cooler in Summer

AZTEC HOTEL at MONROVA on Foothill Boulevard

VISIT CALIFORNIA'S MOST UNIQUE HOTEL—SPECIAL RATES BY WEEK.

80c Luncheons—$1.00 Dinners—N. H. EDGAR

Gilman's Relief Hot Springs European Plan. $1.50 per day and up. Cafeteria and a la Carte Dining Room. Popular prices. Steam Heat and Running Water in all rooms. Natural Hot Mud or Sulphur Sweat Baths for Guests, 50c. Transients, $1.00. Motor Transit stages twice daily from Union Stage Depot. Information Pack-Judah, Los Angeles Times or phone Gilman Bros., San Jacinto 5811.

Hotel Windermere, Santa Monica

A quiet, exclusive family hotel on the American Plan. Located on the Palisades of the Pacific. Phone 32791. Golf Privileges. Reasonable Rates.

THE MASTER TOUR Yellowstone—Glacier—Rainier—Crater Lake

FOUR NATIONAL PARKS—This 25-Day Tour Supreme Leaves Los Angeles July 2nd.

Pack-Judah Travel Bureau, 727 So. Spring St., Los Angeles, Cal.

Get a Pleasant Spring Tonic now at that beautiful resort in the Ventura Mountains

WHEELERS HOT MINERAL SPRINGS from Los Angeles

Hotel and Housekeeping Cottages. Homelike, Healthful and Enjoyable. Swimming, saddle horses and interesting trails. You'll like it.

WEBB W. WILCOX, Prop., Wheeler's Springs, California.

WARNER HOT SPRINGS

VACATION RESORT :-: COTTAGES

Elevation 2250 feet. 135 miles from L. A., San Diego County. Good roads. Folders at "Times." Telephone Warner Hot Springs for reservations.

Santa Maria Inn HALF WAY BETWEEN LOS ANGELES AND SAN FRANCISCO

SANTA MARIA, CALIFORNIA Every Room With Bath

LAKE ARROWHEAD LODGE Reservations made at 319 Van Nuys Bldg. Tel. VA. 0605 or direct to Lodge. Call Lake Arrowhead, Main 1. Rates $7.00 a day and up, including meals and room.

(Formerly Arlington Lodge) Mile High—American Plan—Open All Year—Dinner Dance every Saturday night. E. K. NOAK, Managing Director.

TROUT fishing every day in the year. Membership open to Rainbow Angling Club, Box 653 Redlands, California. Fee $25 for 12 months. Trout of nine inches and larger.

Superb Routes of Travel

stage travel from three Convenient stations

The great Pickwick terminal at 6th & Los Angeles, serving all principal West Coast points from El Paso to Vancouver, is known to all in the Southland. But here is an additional Pickwick rendezvous—8 stations in other parts of the city, serving passengers a trip downtown.

Buy tickets, take stages to Santa Barbara, San Francisco, Portland, all Coast cities north, Bakersfield and Fresno, etc—

6400 Hollywood Blvd. at Cahuenga and Sunset and Western

Buy tickets, take stages to San Diego, Tijuana, El Centro, Capistrano, Santa Ana, El Paso, and points south at—

2938 Whittier Blvd. at Euclid

PICKWICK STAGES

Terminal, 6th and Los Angeles. TRinity 6801.

San Francisco Hotels

When You Go To SAN FRANCISCO STOP AT THE **HOTEL STEWART**

On Geary Street, just off Union Square, close to best stores, cafes, theatres. Good accommodations at moderate rates. Best known meals in United States. Breakfast 50c, 60c, 75c; Lunch 65c (Sundays 75c); Dinner $1 (Sundays $1.25). Municipal car passes door. Stewart Bus meets trains and steamers. Advisable to make reservations in advance of arrival.

Steamships

SOUTH SEAS *Isles of Enchantment*

In colorful Samoa, Fiji, Tonga, the simple island folk dwell close to nature. Visit the South Seas *now*—it's mildest summer there. The OCEANIC voyage, by way of Hawaii, will interest and refresh you. Special round trip to Fiji, first class, $385.

SAILINGS FROM SAN FRANCISCO:

April 6
April 27
May 18

Send for illustrated booklet, "South Seas Isles of Enchantment."

OCEANIC STEAMSHIP COMPANY

511 S. SPRING STREET, LOS ANGELES

2 Pine Street, San Francisco

Ask Railway and Tourist Agents

SUMS UP CASE OF MATTEOTTI

Prosecutor Attacks Alibis of Five Accused Men

Asserts Deputy Slain When He Put Up Struggle

Seeks to Disprove Story as Related by Dumini

[BY CABLE AND ASSOCIATED PRESS]

CHIETI (Italy) March 22.—Retracing point by point the evidence disproving every detail of the alibis presented by Amerigo Dumini and the four other men charged with slaying the Socialist Deputy, Matteotti, the Crown Prosecutor, Signor Salucci, this afternoon, summed up the prosecution's case with the argument that all five had co-operated in abducting Matteotti without intending to injure him, but had killed him when he put up unexpected fierce resistance.

The large crowd, including many fashionably dressed women, listened in tense silence as Salucci demanded punishment of the accused as perpetrators of a common crime. Far from contesting the defense's contention that the Deputy was the arch-enemy of Fascism and had belittled Italy's war victory, the prosecutor pointed out that these very factors had led to his kidnaping. But Salucci maintained that, whereas political considerations might have explained, or even excused the abduction, they had no bearing on the actual murder, which, by reason of the fact that it was unpremeditated, necessarily could not have political motives.

Reconstructing the crime, he showed how Dumini had brought the other accused men together to aid him, how the asserted alibi of Malacria, Poveromo, Viola and Volpi that they had remained in their hotel rooms during the time the crime was committed, was disproved by the actual evidence; how the medical evidence and the confessions of various supposed accomplices, proved that Matteotti had died from injuries, and not a natural death, and how Dumini could not have driven the automobile because of his injured arm, in addition to the fact that eyewitnesses agreed that it was not he at the wheel.

Death Takes Famous Chief of Cheyennes

[EXCLUSIVE DISPATCH]

LAME DEER (Mont.) March 22. One of the most noted Indians of the Northwest, a man who helped massacre the Custer Command, but later, embracing Christianity, joined the whites and as a scout served Gen. Nelson A. Miles in more than one campaign, has passed away here.

Eugene Standing Elk, chief of the Cheyennes, was a son of that Standing Elk whose name figures in history as signing the first treaty between the United States government and the northern Cheyennes, seventy years ago. The Elder chief commanded the Cheyennes at the Custer battle and the younger served under him.

Some time afterward the younger chief was converted to the Mennonite Church and joined the United States Army as a scout under Gen. Miles. He was at the battle of Wounded Knee in that capacity. The elder chief turned over the power to his son fifteen years ago, and died soon after.

The younger chief, who has just passed away, was a leader among his people for their good for a half-century, and was generally loved and respected by the whites. He leaves two daughters here, Mrs. Ed Harris and Miss Nina Standing Elk.

MANY BOOKS ACQUIRED BY JEWISH LIBRARY

INSTITUTION AT JERUSALEM TO HOUSE GREAT HEBREW COLLECTION

[BY CABLE AND ASSOCIATED PRESS]

JERUSALEM, March 22.—The Jewish National Library of the Hebrew University, designed to house the world's greatest collection of Hebrew books and manuscripts, now contains 125,688 volumes, 40,890 of which were obtained during the last year, says a report of Dr. Hugo Bergman, chief librarian.

Included in the rare and ancient books added to the library was the first Hebrew book published in America, "The Grammar of the Hebrew Tongue," printed in Boston in 1735, and dedicated to Harvard University. Others were from the fifteenth and sixteenth centuries, published in the golden days of Jewish literature and scholarship in Spain, Italy, Turkey, Germany and other centers. The library is supported by the Palestine Foundation Fund and the Hebrew University Fund, which draw their chief support from American Jews.

WALNUT FIELD DAY

[LOCAL CORRESPONDENCE]

GIRARD, March 22.—Plans for a field day to demonstrate how walnut trees shall be planted, cultivated and pruned are being made by W. F. Brown, superintendent of Walnut Acre Farms in the western San Fernando Valley in which is located the largest grove in the world. Brown is preparing data upon request of John P. Thille, who was chairman at the recent annual meeting of the Walnut Growers' Institute in Santa Paula, who asked that he be furnished data showing the production per acre, varieties grown, water analysis and method of fertilization.

BAPTISTS TO BUILD

[EXCLUSIVE DISPATCH]

PHOENIX, March 22.—The First Baptist Church has purchased three city lots at Third avenue and Van Buren street adjoining the property it now occupies and will soon build a much larger church, leaving the present edifice for Sunday-school and society needs. Rev. Richard E. Day has declined eastern offers and announced that he will remain with the local congregation.

SALT RIVER WATER VOTE NEXT MONTH

Strong Movement Among Arizona Farmers Against Chief Engineer

[EXCLUSIVE DISPATCH]

PHOENIX, March 22.—The annual election of the Salt River Valley Water Users' Association, April 6, next, is to be a hard-fought contest, with 6400 farmers casting ballots on the basis of a vote for each acre owned, not in excess of 160. A strong movement has been started against C. C. Cragin, chief engineer and manager, whose position pays $20,000 a year. Mr. Cragin has been in charge of the association's work for years and has drawn and executed the plans for the Mormon Flat Dam and for electrical development at Mormon Flat and Roosevelt, with lines for power service extending to Miami and Superior. He now is building the Horse Mesa Dam, primarily intended for power development.

The attack especially is directed against President F. A. Reid and will seek many changes in the association council and board of governors, the power that appoints the supervisory officers. It is told that a delegation visited Lin B. Orme, a rancher, requesting that he run against Reid. After a day's consideration Orme withdrew his name. Now the opposition has decided upon Thomas Maddock as their candidate for the Presidency, and Maddock has accepted the nomination. Reid and Orme are prominent Democrats. Maddock, former chairman of the State Republican Committee, was State engineer during the Campbell State administrations.

The Arizona Republican finds in the situation much resentment from the Paradise-Verde district management, following apparent defeat of their project by the Interior Department, which proposes to turn the affected lands over to the association for watering.

Mr. Maddock uses the Phoenix Gazette for his announcement, which partially is a reply to the Republican's editorial deductions. He denies the charge that politics is being dragged into the association.

Mr. Reid and Mr. Maddock are members of Gov. Hunt's Colorado River committee that has been meeting with representatives of California and Nevada. Both have been referred to as possible candidates for Governor, on opposing tickets, though Mr. Reid this year is not in politics. Mr. Maddock is a member of a Republican section that is supporting Senator R. H. Cameron for re-election.

Texas Man to Head Schools in Mexico City

[EXCLUSIVE DISPATCH]

SAN ANTONIO (Tex.) March 22. Dr. Jeremiah Rhodes, former superintendent of the local public schools, has accepted the superintendency of the American schools in the City of Mexico, according to advice received by friends in this city. He will head the schools there for the remainder of this term, and all of next year. Both Dr. and Mrs. Rhodes have departed for Mexico.

The American schools in the City of Mexico are housed in one large building, including all pupils from the kindergarten to the high school senior. They are graded on an eleven-year basis, as in Texas, and maintain full affiliation with institutions of higher education in the United States. The courses run more to the academic work than in the city schools of this country, some phases of home economics and vicational work not being carried at all.

SIREN WILL BE MOVED OUT OF DEAD-AIR ZONE

MARINERS PREVIOUSLY UNABLE TO HEAR WARNING FROM RACE ROCKS

[EXCLUSIVE DISPATCH]

VANCOUVER (B. C.) March 22. Mariners on the Pacific Coast received the announcement that Race Rocks lighthouse is to be changed soon to a position where the dead zone will not affect the siren.

For years mariners who have been unfortunate enough to run on the rocks at this point have all told the same story that they could not hear the siren. Recently an investigation was made and it was found that at certain tides and certain winds in combination, a zone of dead air had been formed which did not carry sound waves. To prevent further catastrophies the Department of Marine has decided to alter the position of the lighthouse and siren.

MAZATLAN HARBOR MAY BE IMPROVED

[EXCLUSIVE DISPATCH]

MAZATLAN (Sinaloa Mexico.) March 22.—Advices received from Mexico City sustain the hopes of the local Chamber of Commerce in regard to the early beginning of the long delayed program of harbor improvements. Federal sources are stated to favor the work and funds will be provided. It is also asserted that financial support for the proposed highway Durange will also be forthcoming in the near future. The latter project will open up a mountainous region rich in many natural resources, including mines and timber.

WIDOW OF BOOTH'S SLAYER

[EXCLUSIVE DISPATCH]

PORTLAND (Or.) March 22.—Funeral services for Mrs. Frances A. Parady, wife of the captor of the slayer of Abraham Lincoln, were conducted here. She was born in Ohio on July 13, 1846. In Michigan she married Emory Parady, the man who was credited with having shot John Wilkes Booth in a barn after the latter had killed President Lincoln.

$100,000 CHURCH PLANNED

[EXCLUSIVE DISPATCH]

TUCSON (Ariz.) March 22.—Following suggestions made during a late visit here of Bishop Charles Wesley Burns of Los Angeles, plans are being made for erection of a new Methodist Episcopal Church structure, to cost about $100,000, M. P. Burns of Los Angeles, a member of the church home missionary board, has been asked to come to Tucson, for a religious survey of the city.

Immodesty in Palm Beach to Result in Fine

[BY A. P. NIGHT WIRE]

PALM BEACH (Fla.) March 22. Asserted immodesty on the part of both men and women has prompted the Palm Beach police department to take stringent steps in enforcing laws against indecent exposure, said to occur on Palm Beach streets and beaches.

"Any person who appears on the street or beach immodestly clad will be arrested and fined the maximum amount, $25, for indecent exposure," Capt. Cash of the Palm Beach police department announced today.

Steamships

Catalina Eye-land

VACATION time will soon be here. Plan now to take the family to Catalina. Every diversion including boating, fishing, riding, hiking, auto trips, golf, tennis and hydroplane flights. Glorious air and sunshine.

Hotel St. Catherine, Am. plan; Hotel Atwater, European plan. Also Island Villa and Villa Park, composed entirely of one-room bungalettes forming the largest one-floor hotel in the world. Ask for Island Villa folder. Various other accommodations to suit all purses. Best of all, the cost is small.

Round trip from L. A., $3.10; from Long Beach, $2.45; from Pasadena, $3.55; from Wilmington, $2.25. Glass Bottom Boat ride, 75c.

Trains leave 6th and Main, L. A., at 9 a.m. daily, and Long Beach 9:15 a.m. daily, making connection with steamer sailing from Wilmington at 10 a.m., daily. Orchestra for dancing.

CATALINA TICKET OFFICES

Sixth and Main, L. A. Phone TRinity 2961
156 W. Ocean, Long Beach. Phone 819-74
146 E. Colorado, Pasadena. Fair Oaks 48
Catalina Terminal, Wilmington 127
2667 Pasadena Ave. Phone Garfield 0179
106 N. Brand, Glendale
Phone Glendale 31
6723 Hollywood Blvd. Phone GLadstone 0093
9026 South Manhattan Blvd. Santa Monica 244-38

In All The World No Trip Like This!

TKK "The Putting on of the Belt"

LOS ANGELES CHAMBER OF COMMERCE EXCURSION TO JAPAN

A Limited Membership Party Sailing From Los Angeles on the Palatial Steamer "TAIYO MARU"

the Largest in Regular Service on the Pacific, APRIL 15, 1926, and Returning on June 14. Sixty Days of Wonderful Travel Experience.

RATES $1175 AND UPWARD Including All Expenses

For Reservations and Information Ask

J. VINCENT BRAGA General Agent, T. K. K. 19 Biltmore Hotel Arcade. TUcker 5308.

Of Course You Can Go to **EUROPE**

Fine inexpensive tours pilloted by an old American firm.—70 to 91 days—June to Sept.—Routes include 8 countries—$935 up

STUDENT TOURS

Very economical—particularly attractive to young folks—5-7 weeks—$595 up.

Booklets and information from

GATES TOURS 225 5th Avenue, New York City

In Los Angeles: *Raymond & Whitcomb Co., Agents—433 W. Fifth Street.*

NEW ZEALAND AUSTRALIA

Union Line of New Zealand

VIA TAHITI AND RAROTONGA

Sail from San Francisco

"TAHITI" (12,000 tons) ..... Mar. 24, May 19
"MAKURA" (14,000 tons) ..... Apr. 21, June 16

Australia, $336, First Class

Round Pacific Tour, $585, First Class

For fares, etc., apply local S.S. or R.R. agencies or Union S.S. Co., 230 California St., San Francisco. Hind, Rolph & Co., Gen. Agts.

Canadian-Australasian Royal Mail Line

VIA HONOLULU AND SUVA (FIJI Is.)

Sail from Vancouver, B.C.

"NIAGARA" (20,000 tons) ..... Apr. 7, June 2
"AORANGI" (22,500 tons) ..... May 5, June 30

For fares, etc., apply Canadian Pacific Railway, 621 So. Grand Ave., Los Angeles, or to Canadian-Australasian Royal Mail Line, 241 Hastings St., West, Vancouver, B. C.

Steamships

Canadian Pacific *World's greatest travel system*

W. McILROY General Agent Passenger Department 621 S. Grand, Los Angeles, TRinity 3258

Cruise to **NEW YORK** or Havana via Panama

PANAMA MAIL S.S. CO.

Days of pure delight on balmy seas with forever-to-be-forgotten visits in Mexico, Guatemala, Salvador and Nicaragua. 2 days crammed full of interest at Panama Canal; thence to lovely Havana, and on to New York.

Steamers modern and comfortable, built especially for tropical service. All outside cabins, with comfortable lower bed for every passenger. Wonderful meals, music and dancing.

The cost is remarkably low. Rates to New York, bed and meals included—

Only $215 and up. Round trip $450 and up

A special trip by water to Havana, and return by rail via Florida to California, for as little as $250.

Next Sailings From—	S. F.	L. A.
S. S. Venezuela	Mar. 27	Mar. 29
S. S. Ecuador	Apr. 17	Apr. 19
S. S. Colombia	May 15	May 17

Full details from ticket or tourist agents, or

PANAMA MAIL S.S. CO

2 Pine Street, San Francisco 548-50 Spring Street, Los Angeles

To the Orient and ROUND the WORLD

Sailings from Los Angeles:

"President Polk" ..... Apr. 6
"President Adams" ..... Apr. 20

Weekly Sailings from San Francisco:

"President Hayes" ..... Mar. 27
"President Taft" ..... Apr. 3
"President Polk" ..... Apr. 10
"President Wilson" ..... Apr. 17
"President Adams" ..... Apr. 24

"Sunshine Belt to the Orient"

DOLLAR STEAMSHIP LINE

628 So. Spring St. TRinity 4891

ADMIRAL LINE

To San Francisco
Every Sunday, Wednesday and Thursday

To Seattle—Victoria
Every Thursday and Sunday

To Portland
Every Wednesday

To San Diego
Every Monday and Wednesday

Low One Way and Round Trip Fares.

TICKET OFFICES 501 West Fifth St. 515 South Spring St. Phone TRinity 3051.

HOLLAND-AMERICA LINE

Travel by a Famous Service

To ENGLAND—FRANCE HOLLAND—GERMANY AND ALL PARTS OF EUROPE

Via Plymouth, Boulogne & Rotterdam
Volendam, Apr. 3
New Amsterdam, Apr. 17
Rotterdam, April 29

Direct Passenger Service from Pacific Coast ports to Europe.

Passenger Office, 126 Market St., San Francisco, or Local Agents.

LAMPORT & HOLT LINE **PACIFIC LINE**

SOUTH AMERICA

EAST COAST—"The Better Way"—WEST COAST

Barbados, Montevideo, Rio de Janeiro, Buenos Aires

Calling Northbound at Santos, and Trinidad

S. S. Voltaire ..... April 3
*S. S. Vauban ..... April 17
S. S. Vandyck ..... May 15
*S. S. Vestris ..... May 29

*Omit Barbados

Via Havana

Panama — Peru — Chile

Havana, Cristobal, Balboa, Callao, Mollendo, Arica, Iquique, Antofagasta, Valparaiso, San Antonio

NEXT SAILINGS

Essequibo, March 26.
Ebro, April 22.

Largest vessels in the West Coast Trade

STUDENT TOUR 2 Months, leaving June 26, by S. S. Vauban, $600, including all expenses, aboard and ashore.

Tours from Pacific Coast around South America to New York and Europe arranged.

P. M. S. S. Co., 570 Market St., San Francisco, or your local steamship or tourist agent

Steamships

Rest For You.... Play for the Childre

While Crossing the Atlantic

FRANCE loves children. And children love France. So why not take them up "the longest [illegible] in the world" with you . . . where they have their own play room, space on deck, and dining salon with specially prepared cuisine.

Youngsters absorb the correct French accent as easily as they absorb the French atmosphere. A competent French Line steward and stewardess will teach them French and take complete care of them. There is really no need to take a nurse along.

All this time you enjoy six days of freedom from responsibility, the many luxuries of a floating hotel, old world courtesy and service. On the six days Paris or France, you stop first at Plymouth, England, then Havre, the port of Paris. On the one-class cabin De Grasse, you go direct to Havre; no transferring to tenders; down the gangplank to the quay train waiting. In three hours, Paris.

Information from any French Line Agent or recognized Tourist Office.

French Line

Compagnie Générale Transatlantique, 541 S. Spring St., Los Angeles

Offices and Agencies in Principal Cities of United States, Europe and Canada

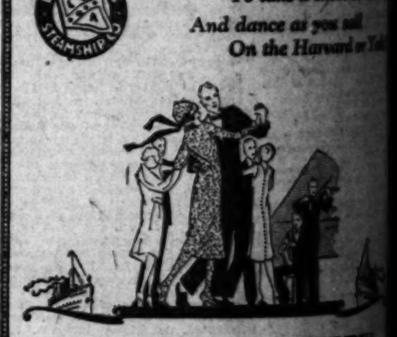

It's a cure for the blues
To take a short cruise
And dance as you sail
On the Harvard or Yale

SPEED! LUXURY

—and something doing every hour for your comfort and entertainment on the Super-Express Liners

Harvard or Yale

REGULAR SAILINGS

To SAN FRANCISCO

Every Tuesday, Thursday, Friday and Sunday from Los Angeles Harbor at 4 p.m. Fare includes meals and berth.

To SAN DIEGO

Every Wednesday, Thursday, Saturday and Sunday leaving Los Angeles Harbor at 3 p.m. Fare includes meals and berth.

[Boat train leaves P. E. Depot, Los Angeles 1 hour before sailing.]

For all particulars call

Los Angeles Steamship Co.

517 S. Spring Street, Los Angeles, Phone VAndike 3161

HOLLYWOOD 6773 Hollywood Blvd. Tel. GLadstone 0161

PASADENA 48 E. Colorado Blvd. Tel. Fair Oaks 4121

SAN PEDRO 307 W. 7th Street Tel. 1067

RIVERSIDE 654 Main Street Tel. 1159

42-225

RAYMOND WHITCOMB Spring Mediterranean

From New York April 3, 1926, per S. S. Carinthia, Italian Service, for Italy, France.

THREE 1926 "Midnight Sun"

From New York June 26, per S. S. Carinthia.

CRUISES Round the World

From Los Angeles, per S. S. Australia, Leaving August 28, 1926. Rates $1,000 and up, etc. Newest Cruise.

Raymond & Whitcomb Company

433 W. Fifth St.

Buyers Attract Sellers—Sellers Attract Buyers
—Thus Times Want Ads Grow!

SEEKING OUT HOARDED GOLD

Precious Metal Being "Bootlegged" on Large Scale Throughout France

[BY CABLE AND ASSOCIATED PRESS]

PARIS, March 22.—Buying up hoarded gold in France is a pursuit that can be compared to the bootleggers' industry in America. It is not so widespread, but it has corresponding results. How much gold is hidden away, nobody can say exactly, but it is generally placed at more than one and under two billion gold francs. As these sums represent between five and ten billion in paper francs, the difference is great enough to attract many to this new calling.

This commerce, it profitable, is not free from risks. It is illegal as far as French coins are concerned, the law forbidding buying and selling operations with the national coinage, although gold coins of other nations can be bought with French paper currency and made into ingots.

The chief danger comes from the men engaged in the business. Sad stories are told of how men have been "torpedoed" by gold high jacks more often than troubled by the police. At a meeting in a quiet saloon, when 100,000 paper francs were being handed over in exchange for 1000 20-franc gold pieces, the police appeared. "Hands up!" they comanded, and the inspector heading the police seized the money, gold and paper, and marched the bootleggers off to police headquarters. There the inspector ordered them to sit on a bench in a corridor, after which he hung up his hat and cape and departed into an adjoining chamber.

About two hours later a caretaker asked them what they were waiting for and they realized that the inspector was false, their money gone, and themselves unable to take any action.

In a case of this kind at St. Etienne, the men arrested by the false police were handcuffed in such a way that the real police had to take them to a blacksmith to release the cuffs. The men having to explain their presence at police headquarters, were tried and sent to prison.

The gold smelters do not escape this sort of trouble. One day, in Paris, as the metal was fusing, one of the smelters went out for some cigarettes and burst in on his return, shouting "Police!" Everybody disappeared so no one saw a man emerge from a cupboard, wrap up the heated mass in wet rags and in turn disappear.

It became known that a certain country clergyman had 1000 20-franc gold pieces which he might change against paper. A meeting was arranged in the church itself. The clergyman allowed himself to be persuaded to part with a few gold coins at the current rate of 60 francs paper for 20 francs gold, but would go no further. It was long before the buyer could make him change his mind. "Think of my position," the clergyman argued. "What if such a thing became known!"

At last he yielded and, concealed in a confession box, he passed over a heavy packet in return for paper bills. The two men left the church and doubtless the one man had got rid of the cassock to which he had no right before the other had discovered that his packet was heavy with lead, not gold.

Not much is known of what becomes of the gold once it is melted down, or who buys it. It is reckoned that 300 pounds of gold reach Paris every month in this illicit traffic.

TAX ON TITLES NOW PROPOSED

But Critics Say Few of French Aristocracy Can Afford to Pay

[BY CABLE—EXCLUSIVE DISPATCH]

PARIS, March 22.—Titles certainly fall under the classification of luxuries, according to Deputy Locquin, who has proposed that the government tax all the citizens using handles to their names. He wants princes to pay 5000 francs a year, diminishing in order, with barons paving only 1000 francs.

The critics of the plan point out that the nobility, except those married to Americans, are so poor that about the only luxury they have left is their title.

GUARANTEE FUND SOUGHT

[EXCLUSIVE DISPATCH]

ST. LOUIS, March 22.—The St Louis Symphony Orchestra is making plans to obtain a guarantee fund for conduct of the orchestra the next three years. A similar fund was pledged three years ago with little difficulty. The orchestra has finished its 1925-26 season here and will start on its annual spring tour of neighboring cities soon.

STOP CUT-PRICE RUM SALES

Canadian Officers Solve Mystery of Large Offering of Liquor at Low Figures

[EXCLUSIVE DISPATCH]

VANCOUVER (B. C.) March 22.—Four-dollar whisky at $1 a bottle and $25 beer at $10 a barrel and the authorities began to scent something wrong. Investigations were made and a tunnel nearly a quarter of a mile long was found to lead under the duty-paid warehouse of the British Columbia distillery at Sapperton.

A watch was set and four youths to apprehend nearly a dozen of still in their 'teens were caught these men soon on a charge of red-handed carrying off the Scotch. receiving stolen liquor.

The ingenuity of the boys was commented upon by the authorities as the tunnel had been built with a slight slope starting deep down in a ravine and leading up toward the warehouse, so that any water that might run into the hole would drain away. The sides were cribbed and great care had been taken to build a small switchback in which to store the liquor if they had to take refuge. In this switchback considerable food and supplies were found on which the boys might have lived several days.

From the tunnel a section of the warehouse floor had been sawed out but it was in such a position that it was impossible to see it for a pile of old sacks and boxes.

For months the stealing has been going on, the officials being under the impression that thousands of dollars of duty-paid whisky ready for domestic shipment that wholesales at $4 in the regular way has gone into the bootlegging industry at $1 a bottle.

When caught the boys explained that getting the barrels of beer out was easy as they rolled it down by gravity to the Brunette River then took it in a row boat down to New Westminster.

So far the boys refuse to divulge the names of the bootlegging dens they sold to but the police expect

Constable Quits Office and Wife Takes Up Work

[EXCLUSIVE DISPATCH]

OREGON CITY (Or.) March 22. Constable Edwin Fortune of Oregon City handed in his resignation to the City Council and his wife, Madge Fortune, the only other candidate for the place, was named to succeed him in office.

Mrs. Fortune came into the limelight a few years ago following the murder in Toronto of Ambrose Bush, multimillionaire theater owner. Bush's secretary, John Dougherty, was sought in connection with the stealing of bonds worth more than $100,000. Mrs. Fortune caught the man at Oregon City while she was deputy constable. He was returned to the East and after a while was released in connection with the murder of Bush but was sent to prison for theft of the bonds belonging to his employer.

Mrs. Fortune has announced that she will be a candidate to succeed herself at the May primary.

Your Train Leaves

—for stations listed below at times noted.

Through service—WITHOUT CHANGE OF CARS. Latest modern equipment and accommodations planned for comfort. Buy roundtrip tickets and save.

All trains leave from Central Station, 5th and Central

To	Trains Leave	To	Trains Leave
Bakersfield	10:30, 8:00, 8:35, 11:30	Paso Robles	8:00, 8:00, 8:30
Berkeley	10:30, 8:00, 11:30	Phoenix, Ariz.	3:00
Chicago, Ill.	10:00, 12:01, 8:00	Portland, Ore.	6:15
Dallas, Tex.	3:00	Porterville	10:30, 11:30
El Centro	8:10, 11:00	Sacramento	8:15
El Paso, Tex.	3:00, 9:10, 10:00, 12:01, 3:00	San Antonio, Tex.	3:00, 9:10
Fresno	10:30, 8:00, 9:15, 11:30	San Francisco	7:43, 8:00, 10:30, 9:00, 8:00, 7:00, 8:00, 8:30, 11:30
Guaymas, Mex.	3:00	San Jose	8:00, 8:00, 7:00, 8:00, 8:30
Houston, Tex.	3:00, 9:10	San Luis Obispo	8:00, 8:00, 7:00, 8:00, 8:30
Jacksonville, Fla.	3:00	Santa Barbara	8:00, 9:15, 8:00, 7:00
Kansas City, Mo.	10:00, 12:01, 8:00	St. Louis	9:10, 12:01
Memphis, Tenn.	9:10, 10:00	Santa Paula	7:00, 8:00
Merced	10:30, 8:15, 11:30	Seattle, Wash.	8:15
Mexico City, Mex.	10:00	Stockton	8:15
New Orleans, La.	3:00, 9:10	Tucson, Ariz.	9:00, 9:10, 10:00, 12:01, 3:00
Oakland	10:30, 8:00, 7:43, 11:30	Ventura	8:00, 9:15, 8:00, 7:00
Oklahoma City, Okla.	10:00	Washington, D. C.	3:00, 9:10
Ocean Valley	11:30		
Oxnard	8:00, 9:15, 8:00, 8:35, 7:00		

Light figures: A. M.; Dark figures: P. M.

Ticket Offices: 212 West 7th Street, 9th and Main. 1147 South Broadway, Station—5th and Central. Main Floor Pacific Electric Bldg., Phone MIchigan 3800

Glendale 106 N. Brand. Hollywood 6760 Hollywood Blvd. Long Beach 156 West Ocean. Ocean Park Trolley way. Pasadena 149 E. Colorado.

Go by train—it will cost less in the long run

SOUTHERN PACIFIC LINES

Southern Pacific Lines

WHY IS IT EVERY MAN

THAT COMES INTO TUCKER & CHARLESON BUYS?
SOME MEN BUY MORE THAN ONE SUIT

FOLKS, IT'S ALL UP TO YOU TO FIND OUT WHY

GENTLEMEN, IF YOU THINK ANYTHING OF YOUR BANK ACCOUNT, DON'T PASS UP T. & C.—IT WILL NOT COST YOU anything to see. You can be your own judge, and take it from us, that's THE ONLY WAY. Let T. & C. show you REAL HONEST to GOODNESS genuine American TRUE DOLLAR VALUE, not a lot of hot air newspaper talk. TALK IS CHEAP but quality has got to be PRODUCED.

FOLKS, if you have any intention of getting a suit YOU ARE THE MAN WE WANT, and we are MEN you can RELY ON. If you can TRUST YOUR BROTHER you can TRUST T. & C. We do not want your MONEY. WE KNOW OUR ABILITY — you may not. But we'll make it worth your WHILE. Pleasing men is our business. We are tailors and EXPERTS when it comes to making CLOTHES FOR MEN the way men like them. T. & C. have the volume of business that will save you REAL DOLLARS. YOU TAKE NO CHANCES AT T. & C. We deliver the quality and price right on your back to wear—NO IFS AND ANDS ABOUT IT—no Greek or Latin—just PLAIN ENGLISH. Our windows and store are full of woolen weaves of all descriptions, patterns and color to suit most ANY MAN'S TASTE.

AND ONCE MORE, they are here at the PRICE WE ADVERTISE THEM for—take your pick—not just quality on paper, but real $60 value suits to order, $35. FRIENDS, suppose you SELECT someone whom YOU CAN TRUST, bring them along with you, look for REAL QUALITY—NOT JUST MERCHANDISE. And if you have been paying from $60 to $65 for your clothes, YOU ARE THE MAN WE WANT TO SHOW.

M. M. TUCKER

J. F. CHARLESON

WE ARE SELLING LOTS OF SUITS TO MEN

In all walks of life. For the month of February we sold 875 suits and this month we expect to sell 1200 suits, because those 875 men are boosting for us. FRIENDS, WE really have got the merchandise here for you at a price and quality just as good as any tailor this side of the Atlantic Ocean will give you for our price, $35.00—and once more, we deliver the merchandise and quality to you at the price we advertise them for.

Tucker & Charleson's quality stands out and looks at a man right in the face, and they show you the real, true value for the price, $35.00. We are not in business to drive a customer away from us—when Tucker & Charleson make a suit for a man, that man is a Tucker & Charleson customer. 20 to 1 he will never leave our shop to buy a ready-made suit. Tucker & Charleson believe in giving a man just what he wants at the price he came in to pay for it. We would no more think of allowing a customer to leave our store dissatisfied than we would think of jumping off the BROOKLYN BRIDGE.

We are here to please you in every way and if our quality of woolens does not sell you, you will never be insulted by us. We have the volume of business that pays us well on our quick utrnovers and at the end of each year we are well satisfied with our discounts alone. Tucker & Charleson buy woolens direct from the mills, and mills only have one price. We can make a suit for you just as cheap as any house. Every garment is made in our own shop by tailors that are paid day labor only. WE WILL MAKE YOU A SUIT IN 3 DAYS IF YOU WANT IT.

MEET ME FACE TO FACE—JUST TRY ME OUT

I find out just what you like about your clothes. Every man has some peculiarity about the clothes he wears. Some men like lots of pockets, other men want style; one man will want his coat cut a certain way. Some men are particular about the way their pants are made. I have had lots of men tell me the vest must fit. There's a 1000 and 1 ways to make friends in the tailoring business. I find it is the easiest thing in the world to please a man, especially the man that knows what he wants—and 99 out of every hundred men that come into a tailor shop know what they like about their clothes. Tailoring clothes for men is my business, I know the tailoring game from the bottom of your foot to the top of your head. I have been in this business all my life—have made lots of friends in this business, and I believe I have as many friends in Los Angeles as any tailor, and I don't care who that tailor is. Friends, true as God gave me my name, I'll go the limit to make more friends. Nothing suits me any better than to see real, true friendship—that's about all we all get out of life, is friends. I will go down in my jeans to the bottom of my pockets to make a friend. And I am not talking through my hat when I say this.

We give you personal and individual attention at all times. Don't worry, friends, let me do the worrying—I can and will make a real friend of you.

IT DOESN'T REQUIRE ANY SALESMANSHIP TO SELL OUR MERCHANDISE AT OUR PRICE. OUR QUALITY POSITIVELY NOT DUPLICATED IN ALL OF LOS ANGELES AT OUR PRICE.

GENTLEMEN, SEEING AND KNOWING FOR YOURSELF — THAT'S REALLY THE ONLY PROOF. YOU MUST BE YOUR OWN JUDGE.

YOU DO NOT NEED TWO PANTS WITH OUR QUALITY OF WOOLENS. YOU'LL BE GOOD AND READY FOR A NEW SUIT BEFORE ONE PANTS IS GONE. THEY ARE GOOD ENOUGH FOR ANY MAN.

AUGUST SVEDEEN

Special Designed and Hand Made to Order

$35

Just as Good as Any $60 Value

OSCAR ROOS

SATISFACTION TO YOU AT ANY COST TO US

We accept your order with that understanding, if the suit or overcoat does not fit to your entire satisfaction you do not have to accept it, and it will not cost you a cent. Once we make a suit for you you will always be our customer. Other dealers will not be able to get your trade. We put in every coat the very best high-grade shoulders. All coat fronts are guaranteed not to break. Coat collars hug the neck. Bear in mind you always deal with one of the partners when you come into this institution. You always find us here, we are never away. We never turn you over to assistants—we give you personal and individual attention at all times. The suit must satisfy you before it leaves our shop.

And We Are Responsible

The bulk of our business comes from satisfied, permanent customers. This holds and multiplies trade and that's why the name of Tucker & Charleson in a custom tailored suit has stood as a guarantee—not only of correct design but of the best in material and workmanship. We put more wear into our garments—wear that means real economy—every thread, stitch and button is guaranteed. You'll find unequaled value in Tucker & Charleson clothes because we put that utmost value into them. The greatest value is realized in that lasting satisfaction which continues long after the suit is made for you. Tucker & Charleson clothes will give you the kind of satisfaction, bodily comfort, indoors and outdoors, that you've always wanted in your clothes.

SWEDISH DESIGNERS CUT YOU A SUIT AND YOU'LL HAVE CLOTHES FIT FOR A KING. THEY ARE REAL GRADUATES OF THE DESIGNING SCHOOL OF SWEDEN

Tucker & Charleson

Exclusive Tailors for Men

Open Evenings Until 8 P. M.

536 South Spring Street

Open Saturday Evenings Until 10 P.M.

LOOK FOR FIRST TAILOR SHOP NORTH OF SIXTH ST. ON SPRING ST., EAST SIDE OF STREET

Dr. Lyon's TOOTH POWDER
Cleans Teeth Safely
Mild, Delightful Flavor

REMEMBER how you used to come in from play hungry as a bear? Bet you could hardly wait until Dad filled your plate!

And didn't everything taste good! Seemed like you never would get enough. Didn't you feel good those days. Yes, they were the red blooded days.

Why isn't your appetite like that now? Why don't you like to eat just the same as you did in those days? Here's the reason—your system is simply starving for the lack of rich, red blood! You've lost your appetite because you've lost your red blood power. No red blood nourishment for the tissues of your body.

Build up your blood to where it is pure and red and rich and watch that appetite come back! S. S. S. is the way to do it! S. S. S. helps Nature build red-blood-cells — builds them by the millions!

You'll get hungry and you'll enjoy eating when S. S. S. helps Nature build pure red cells in that weak blood of yours. And you'll look better—your skin will be clear and unblemished — your flesh will become firm and solid — strength and power will come to your flabby muscles—you'll be yourself again.

S. S. S. will bring back the joy of eating—the joy of living. It's done it for thousands for generations. It's going to do it for you, too. Get S. S. S. at your druggist. The larger bottle is more economical.

Be sure to get real Resinol

If you want to get rid of eczema, pimples or some other distressing skin eruption, insist upon obtaining Resinol Ointment in the original package. It is put up in opal jars, two sizes only—3¼ oz. and 1¾ oz. Preparations similar in name or appearance and those offered *as* or *for* Resinol are *not* "just the same as Resinol." Many of them have little healing power, and may even be dangerous to use.

Resinol is never sold in bulk

Soft Gums Nature's Warning

When gums soften and bleed, Pyorrhea is getting a foothold. Use Astringosol twice daily—as a mouth wash and on your tooth brush. See your dentist twice a year.

For free sample send this advertisement with your address to Dept. 29 Frederick Stearns & Company, Detroit

All Druggists
ASTRINGOSOL
A Prophylactic Mouth Wash

Sprains

BAUME BENGUÉ rubbed gently but freely into the skin, quickly eases the pain and reduces the congestion. BAUME BENGUÉ (pronounced Ben-Gay) is wonderful for Rheumatism, Sciatica, Chest Colds and every ache and pain. Never be without a tube. Every druggist sells it. Get the original

BAUME BENGUE
(ANALGÉSIQUE)

RAIL BILL HELD WEST'S FRIEND

Senate Told Gooding Measure Will Benefit Farmers

Chambers of Commerce and Lobbies Denounced

Interior Paying for Panama Canal Twice, Says Ashurst

[BY A. P. NIGHT WIRE]

WASHINGTON, March 22.—The Gooding long-and-short-haul railroad bill was pictured again today in the Senate as a friend of the farmer and an economic salvation of the intermountain territory of the West.

Senators Nye and Frazier, Republicans, North Dakota; Oddie, Republican, Nevada, and Ashurst, Democrat, Arizona, spoke on the benefits that would accrue from enactment and Senator Gooding, Republican, Idaho, served notice he would speak tomorrow, particularly with reference to results that would be obtained east of Indiana had the Interstate Commerce Commission granted requested rate revisions which it rejected recently.

"The industrious lobby which has been busy here during the last week in efforts to defeat the measure" was attacked by Senator Ashurst. After reading a list of Senators who had voted for the bill in 1924, when it passed the Senate, but was not acted upon in the House, Senator Ashurst declared that nothing had been said since to change the situation. He quoted a series of rates to prove his point that railroads through charging a larger tariff on short intermediate hauls than on longer hauls, were discriminating against the Southwest and in favor of Mexican communities.

CHAMBERS DENOUNCED

Supposed efforts of chambers of commerce and the Chamber of Commerce of the United States to defeat the measure were referred to by Senators Nye and Frazier.

"The chamber of commerce crowd is running true to form," Senator Frazier declared, adding that enactment would tend to alleviate agricultural depression.

Senator Oddie said the measure would relieve economic depression in the intermountain region," "which has been held back and hampered for years by an uneconomic and wasteful policy."

Senator Ashurst said residents of the intermountain range are "paying for the Panama Canal twice over—first, in taxes assessed to buil dthe canal and now for the second time in increased freight rates imposed because of water transportation competition through the canal."

Advocating enactment of the measure which would prohibit railroads charging lower freight rates on long hauls than on shorter intermediate hauls, Senator Ashurst declared that the commission "has proceeded on a false hypothesis. The trouble is that it always has regarded itself as a special trustee for the railroads, put there to see that the railroads have a fair return, when it was put there to protect the public."

He said that proponents "wish that the discretionary power now placed in the Interstate Commerce Commission be removed."

As discriminatory rates now are possible, Senator Ashurst cited the freight rate of $3.51½ a hundred pounds on paper from New York to El Paso, as compared with a rate of 65 cents a hundred pounds from New York to Mazatlan, Mex., a distance of 1113 miles farther than the haul to El Paso.

TRIBUTE FOR CREATOR OF CAMEMBERT

Wreath Placed on Tomb of Louise Harel, Cheese Process Discoverer

[BY CABLE—EXCLUSIVE DISPATCH]

CAEN (France) March 22.—To this little Norman town, the home of William the Conqueror and Camembert cheese, came this morning one Joseph Knirim of New York, bent on doing honor to the town.

To the utter amazement of the stolid townsfolk Mr. Knirim stepped down from the Paris train with a large wreath on his arm, twined with tricolored ribbons. They learned he had come not to honor the memory of the great William, but to pay tribute to the creator of Camembert.

He laid the floral offerings not upon the spot where once reposed the remains of the Conqueror, but on the tomb of the obscure Louise Harel, whom local legend names as the one who first stumbled upon the process of making the world renowned Camembert, near the end of the eighteenth century.

To the huge crowd Mr. Knirim explained that he has a sanatorium near New York, where he bases his cures on the healing properties of Camembert.

He then went to the little Harel farm, where Mme. Louise's grandchildren began producing Camembert on a commercial scale and from which was shipped the first consignment of little Camembert cheeses to Paris, to the delight of the gourmets of the Second Empire.

SAN DIEGO MERCHANTS PLAN VISIT IN PHOENIX

[EXCLUSIVE DISPATCH]

PHOENIX, March 22.—San Diego business men to the number of 120 are to visit Phoenix April 16 next according to advices received by the Phoenix Chamber of Commerce. Manager H. B. Watkins of the local body will prepare a program including an automobile trip over the cement valley roads, possibly to the Roosevelt dam, if time permits.

NEW PASTOR CHOSEN

[EXCLUSIVE DISPATCH]

WINSLOW (Ariz.) March 22.—Rev. E. Herbert Hayden, since last October serving the First Baptist Church of Winslow, has been elected to its pastorate. Rev. E. Paul Smith of Pocatello, Idaho, has accepted a call to the First Baptist Church of Miami. He succeeds Rev. F. E. Hawes, who goes to Phoenix to take up evangelistic work.

CAUSE OF CAR PLUNGE STILL UNFIXED

Three Inquiries Fail on Leap Which Seriously Hurt Four

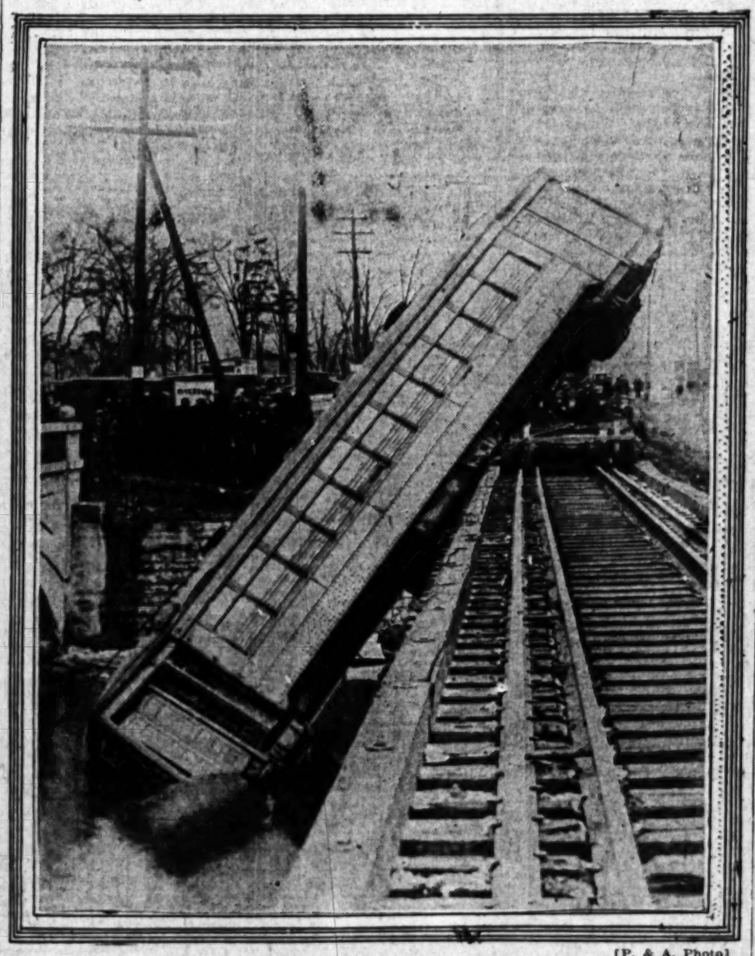

[P. & A. Photo]

Accident Where Twenty-five Persons Were Injured

[EXCLUSIVE DISPATCH]

CHICAGO, March 22.—Although three investigations have been under way to fix the cause of an accident here, when twenty-five persons narrowly escaped death as a street car leaped a bridge and plunged into the Desplaines River, no report has as yet been filed.

The front platform of the car hit the river bottom, while the rear wheels hung on the edge of the bridge. The twenty-five passengers and the motorman and conductor were thrown into a struggling mass at the bottom. Four persons, three men and a woman, were seriously injured.

WATCHFUL WAITING TO BE POLICY

Japan Noncommittal as to What It May Suggest When Arms Parley Meets

[EXCLUSIVE DISPATCH]

TOKIO, March 22.—Japan's attitude toward the coming disarmament conference called by the League of Nations is one of "wait and see." Although the Foreign Office denies emphatically that Japan has joined France and Italy in opposition to the supposed stand of the United States that the conference should confine itself to a discussion of land armaments, leaving the question of further naval reductions for a separate conference and a spokesman for the Foreign Office announces that Japan is ready to take part in any kind of a disarmament discussion, it has been impossible so far to obtain from any responsible official in Japan any statement of what the Japanese delegate at the preliminary conference will suggest for the agenda or what he will oppose.

The Osaka Mainichi, the most widely circulated daily in Japan, sums up the Japanese position, however, as follows:

"Japan's position in connection with the conference is a somewhat detached one, and it is only natural that she is less interested in the early opening of a conference in which Russia, on the one hand, is not participating, and at which America, on the other hand, wants to preclude the discussion of naval armament. For Japan, the national defense problem is meaningless unless the Russian and American defense forces are taken into consideration. If Russia does not join the conferences to discuss the reduction of land forces, and if America refuses to discuss naval limitations at the conference, then why should Japan hasten to attend it? Japan's military armaments have been and are being reduced of her own accord, and her people are strongly urging further reduction, independent of disarmament conferences. What she is more anxious about is the joint reduction of naval defense under mutual agreement with the United States. Like France, Japan's wisest course is to wait and see what will be the real nature and scope of the conference. For her there is ample time to make the final decision, which will better be done after seeing whether Russia will joint and whether America and England agree to discuss naval questions as well.

G.A.R. POST ABANDONED

Only Survivor Turns Over Flag to Womens' Auxiliary

[EXCLUSIVE DISPATCH]

PENDLETON (Or.) March 22. Henry Neil, 82 years of age, only surviving member of Kit Carson post, G. A. R., here, has turned the flag of the organization over to the women's auxiliary and has relinquished the charter. Until the recent death of the last survivor, besides Neil, the two lighted the hall and conducted meeting on every meeting night.

NOTICIAS MUNDIALES DE ULTIMA HORA

...ensando a la importancia que tiene el estudio del espa... los Estados Unidos, particularmente en esta gran metrópoli tan inmediata a territorio hispanoamericano, diariamente aparece en "The Times" esta sección española con algunas interesantes noticias de ultima hora. Tres veces por semana se insertará una lección práctica elemental de castellano, y los lunes encontrará el lector dos lecciones para estudiantes adelantados.

A cuantos deseen aumentar sus conocimientos de español, les conviene leer esta columna todos los días.

NOTAS TELEGRAFICAS

La Comisión del Senado Convocará a "Secos" y "Húmedos"

WASHINGTON, Marzo 22.—Va a ser ventilada en público ante una comisión del senado, durante la quincena que comenzará el 5 de Abril próximo, la cuestión de la prohibición que ha agitado más que ninguna otra en este período a las dos cámaras del congreso. Esta determinación fue tomada hoy por la comisión de Justicia del senado, que aprobó, sin más que un voto discrepante, el programa recomendado por la subcomisión de cinco, de que se celebrasen audiencias para estudiar los proyectos pendientes sobre modificaciones a las leyes "secas".

El senador Means, republicano de Colorado, tendrá a su cargo las audiencias; y va a procurar que tanto los húmedos como los secos se mantengan estrictamente dentro del terreno de los proyectos a discusión. Cada parte tendrá seis días para presentar sus argumentos, y serán los húmedos los que ocupen la tribuna en primer lugar.

Ademas de aprobar el programa de las audiencias, la comisión secundó el acto de la subcomisión de posponer indefinidamente el estudio de un proyecto de ley del senador Edwards, demócrata de New Jersey, que pide la deregación de la ley de Volstead.

Se hizo saber que se le daba carpetazo a este proyecto, porque su aprobación dejaría al gobierno sin autoridad para hacer cumplir la enmienda "seca" constitucional.

La medida que va a discutirse primero es la del senador Bruce, demócrata de Maryland, quien propone se reforme la décimo octava enmienda, de tal modo que aquellos estados y comunidades que eran húmedos cuando la promulgación de la ley seca, queden húmedos ahora; pero tengan que depender del gobierno federal en lo que respecta a sus provisiones limitadas de bebidas alcohólicas.

Luego vendra el estudio de los otros proyectos y de la medida propuesta por Edge para abolir las restricciones al whisky medicinal. Hay tres proyectos de ley sobre cerveza, que proponen, respectivamente, cerveza de 4 por ciento, cerveza de 2.75 por ciento, y cerveza que, de hecho no sea embriagante. El senador Edwards, demócrata de New Jersey, presentó el primero, y el senador Edge, republicano de New Jersey, apadrina los otros dos.

Los Ferrocarriles de Méjico Reducen su Deuda Con Baldwin

CIUDAD DE MEJICO, Marzo 22. Según las cifras que actualmente se tienen a la vista, los Ferrocarriles Nacionales de Méjico han reducido la cantidad que debían a la Fábrica de Locomotoras de Baldwin, de $4,600,000 a que ascendía en Mayo de 1924, a menos de $2,000,000, que debían el primero de Enero del año actual.

Samuel W. Vauclain, presidente de la empresa de Baldwin, hizo su última visita a la ciudad de Méjico en Mayo de 1924, época en que los ferrocarriles, administrados entonces por el gobierno, debían a la citada fábrica $2,600,000 por equipo y provisiones que se les habían ministrado durante 1921. Vauclain les abrió un nuevo crédito de $2,000,000 principalmente para la compra de locomotoras, y les consiguió un crédito con varios constructores de vagones norteamericanos, de tres millones de dólares para material móvil.

El primero de Enero próximo pasado, los Ferrocarriles Nacionales tenían ya reducida su deuda con la fábrica de Baldwin a $1,860,793, y habían hecho pagos a los comstructores de coches por valor de $1,000,000.

NOTAS LOCALES

Arde una Fábrica de Muebles

Poco antes de las 6 p.m. se declaró un incendio en la fábrica de muebles de Robinson, sita en la esquina de la calle Décimoquinta y la avenida de Santa Fe, y una hora después, no había podido aún localizarse. Se calcula que originará pérdidas materiales como de $100,000.

No se ha determinado aún la causa de la conflagración. Esta se propagó rápidamente por toda la fábrica, que es un edificio de un solo alto y de 600 pies de largo por 200 de ancho. Estaba lleno de materias inflamables.

Se dieron dos llamadas de alarma al declararse el fuego, y acudieron al sitio del siniestro cuantos aparatos de incendio había disponibles en el barrio céntrico de la ciudad.

El pelo, el barniz y la madera dura secada al horno suministraron esplnédido combustible para las llamas, cuya temperatura subió a grado tal, que los bomberos se vieron y se desearon para poder acercarse lo suficiente, y comenzar a lanzar sus chorros de agua. Era la fábrica la mayor de las que manufacturan muebles acolchados en esta ciudad.

Charlas Infantiles para Chiquillos de Escuela

Número 160

Cosa bastante extraña, el pájaro que encontró Max en el nido no intentó volarse (Strangely enough, the bird that Max found in the nest did not attempt to fly away). Hizo tan sólo un ruidito de irritación o enojo, como diciendo, "¡Hazme favor de irte, Max, y de dejarme tranquilo!" (She only made a little scolding noise, as much as to say, "Please go away, Max, and leave me alone!").

Y Max debía, como buen muchacho, haber seguido su camino; pero en ese preciso momento le pasó por la mente como un relámpago que ésta era para él la oportunidad de coger un pajarito para jugar (And Max should have passed by like a good boy; but just at that moment it came to him like a flash that this was his chance to capture a pet). Echando por completo en olvido las palabras de su padre, arrojó su gorra sobre el cuclillo, lo cogió suavemente con la mano, y lo sacó del nido (The words of his father were entirely forgotten; he threw his cap over the cuckoo, clutched her gently, and lifted her from the nest).

Praying Crowd Given Aid by Raiding Agents

[BY A. P. NIGHT WIRE]

CHICAGO, March 22.—Federal officers today supplemented prayers by residents of Ridge Road communities, in Northeastern Indiana, for the closing of roadhouses of the district, when they raided resorts in the district with warrants for the arrest of eighteen persons for Volstead Act violation.

Several weeks ago Rev. L. G. Brown inaugurated a campaign of prayers for the closing of the resorts, and the group which began praying with him grew steadily until several roadhouses closed voluntarily.

The group had announced that it will not ask the help of civil authorities, but will continue its praying campaign until the roadhouses are converted into missions.

WEALTHY WOMAN NAMED IN LOVE SUIT

[BY A. P. NIGHT WIRE]

SAN FRANCISCO, March 22.—Mrs. Hedwig Jensen-Pels filed suit here today against Mrs. Margaret Christiansen, wealthy property owner, asserting alienation of the affections of her husband, Holger Jensen-Pels, real estate agent of San Francisco. The complainant asks for $50,000. The Jensen-Pelses were married here February 28, 1924.

ENGINEER DIES IN WRECK

BUFFALO, March 22.—William Pierce, engineer of train No. 6, on the Nickel Plate road, Chicago to Buffalo, was killed today when the train was derailed at Athol Springs, ten miles west of here. Split rails were believed by officials to have caused the wreck.

A. A. Maxfield
President

Maxfield & Co.
Wholesale
Dry Goods
and
Director

SEABOARD NATIONAL BANK

Capital
One Million Dollars

Downtown Office
612 South Spring St.
Los Angeles

Uptown Office
3152 Wilshire Blvd.
Near Vermont

AT ALL TIMES

The Seaboard National is sincerely seeking to be helpful to worthy individuals and concerns in the development and protection of business.

UPHOLSTERY SPECIALISTS

You'll never get something for nothing here; yet our

MOHAIR SUITE

$137.50

with reversible cushions

Is a suite bargain-shouting stores could easily call a $175 value . . . which it would be to them . . . for they have neither the skill to make it nor the courage to offer it to you at this price.

Skill . . . in workmanship or business . . . isn't a matter of luck; it's a matter of "know how." We know how . . . for we've been making "the best" for the past 18 years.

$10
down buys any suite
—plenty of time to pay the balance—

High Grade Coxwell Chairs
$39.00

Open Evenings
10th at Western

Criterion L.A. UPHOLSTERING Co. Brand

Open Evenings
10th at Western

982 So. Western Ave.

ESTABLISHED 1907

Hint 'Cribbing' in Examination for Annapolis

[BY A. P. NIGHT WIRE]

ANNAPOLIS (Md.) March 22. Rear-Admiral Nulton, superintendent of the United States Naval Academy, announced today that a block of examinations for entrance to the academy taken at Salisbury, Md., February 17, last, are being held up pending further examination.

Authorities said that indications of "cribbing" were found in the papers.

The name of none of the aspirants was revealed.

PLAN NEW PLEASURE PIER

[BY A. P. NIGHT WIRE]

SANTA CRUZ, March 22.—Plans for a $750,000 pleasure beach construction at Seacliffe Park, near Santa Cruz, were revealed here today by John B. Leonard of San Francisco, engineer for the interests concerned.

Three-Fourths of 'Y' Wo... Americans

[BY A. P. NIGHT WIRE]

NEW YORK, March ... net property and ... ings of the Young ... Association throughout ... now amount to $... cording to the annual ... the World's Committee ... Switzerland, and the ... National Committee ... Of the new funds ... property and ... States.

CANNERY BURNS

[EXCLUSIVE DISPATCH]

ASTORIA, March 22.—... of loading for the ... Packers' Association ... non for her trip to ... Chignik, Alaska, ... vessel is scheduled ... in April for Chignik ... delayed somewhat ... of a large quantity ... arrive from the ...

AT ALL TIMES

The Seaboard National is sincerely seeking to be helpful to worthy individuals and concerns in the development and protection of business.

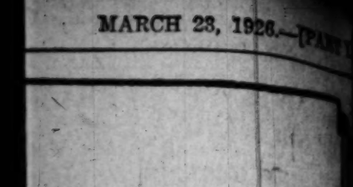

SPECIALISTS

...nothing here; yet our new
...R SUITE
...7.50
...e cushions
...uting stores could
... which it would
...ey have neither the
... courage to offer it
...anship or business
...ck; it's a matter of
...ow how . . . for
..."the best" for the
...0
...ay suite
...ay the balance

3-Piece Jacquard Suites $85.00

...rion
...A.
...TERING
...nd

Open Evenings
10th at Western

...ern Ave.

...ED 1907

...bing'
...nation
...napolis

Three-Fourths of 'Y' Wealth in American-He...

[BY A. P. NIGHT WIRE]
NEW YORK, March 22.—...net property and endowment ...ings of the Young Men's Christian Association throughout the ... now amount to $182,... cording to the annual statement ... the World's Committee at Geneva, Switzerland, received today by the National Council.
Of this sum $164,... property and funds in the United States.

CANNERY SHIP TO ...
[EXCLUSIVE DISPATCH]
ASTORIA, March 22.—... of loading the Columbia River Packers' Association cannery ... non for her trip to the ... Chignik, Alaska, starting ... vessel is scheduled to ... in April for Chignik, but ... delayed somewhat through ... of a large quantity of ... arrive from the east ...

THE MAN WHO Made HIS WILL

...D INTESTATE" is a ... ending to a successful business ca... The man who made his Will has avoided ... bereavement of accumulation with this ... careful, thoughtful disposition.

The Man Who Made His Will and in it named ... Trust & Savings Bank as Executor has provided for his estate and dependents the protection and careful oversight of an institution the existence of whose business is dependability.

Nine times out of ten, the "Man Who DIDN'T Make His Will" simply delayed, postponed, and neglect defeat intention. Don't let that man be YOU.

SECURITY TRUST & SAVINGS BANK
More than 285,000 Depositors.

MEXICAN OIL SHOWDOWN

...n Leaders in Capital to Confer With Calles

...e of Industry May be Decided at Meetings

...Petroleum Law to be Subject of Session

[EXCLUSIVE DISPATCH]
...EXICO CITY, March 22.—A ... of oil men representing the ...ican, British and Dutch in... ...ts of more than $1,000,000,000 ...ld here today for important ...ences with President Calles ...ister of Industry and Com... ...Morones. The result of ...conferences, it is believed in ...informed circles, will decide ...ture of Mexico's oil industry ...ay is second in world im... ...ce to that of the United ...

...ll men this morning spent ...ore than an hour closeted with ...bassador Sheffield, at which ...ey, they laid their griev... ...before the Ambassador and ...ed him fully of the object ...their trip. It is known there is ...division in the ranks of the ...ion toward Mexico's new pe... ...law, one faction being in... ...to accept the law, satisfied ...explanations have removed ob... ...ny features; others main... ...that Article XIV of the law, ...ls with the present va... ...of existing titles, is not made ...objectionable by the regula...

...ll opinions differ on whether ...sures by oil companies of the ...ican's contention that fu... ...ncessions must be subject to ...ncessions removes the fear ...retroactive operation of the law. ...the regulations as now ...ed to, which amount to seven... ...ractice pages, couched in a ...complicated technical langu... ...are reported as on the whole ...orable to the companies, fear ...ains as to whether their accept... ...will not result in refusal by ...Government to grant new con... ...to oil or operating companies ...ed. Also, the companies assert,

FRIENDS BEHIND WOMAN SLAYER

Expect Winner of Gun Duel to be Freed

[P. & A. Photo]
Mrs. M. M. Coleman

[EXCLUSIVE DISPATCH]
PIKEVILLE (Ky.) March 22.—With friends and neighbors rallying to her support, Mrs. M. M. Coleman is held in the County Jail here on a charge of murdering her brother-in-law, Ernest Coleman, whom she killed in a gun duel, described as an "affair of honor."

Mrs. Coleman has been ill since the tragedy, and is awaiting the outcome of the Coroner's inquest, which has been delayed owing to her condition. Friends say that she is certain to be freed.

Mrs. Coleman shot her relative as she was driving past his home, after, according to her story, he had pulled his gun to shoot her. Mrs. Coleman had had Ernest arrested as the outcome of stories he is said to have told his brother, her husband, regarding her fidelity. The shooting was the sequel to the dispute.

OATHS FOR APPOINTEES PROPOSED

Charges of Corruption in Southern Patronage Met by Bill to Test Holders

[BY A. P. NIGHT WIRE]
WASHINGTON, March 22.—Charges of abuse in the handling of Federal patronage in southern States culminated in the House today with the introduction of a bill to put Federal appointees on oath that they had not used improper methods to gain office.

Representative Wilson, Democrat, Mississippi, first charged that Federal jobs in his State were "sold in the open market to the highest bidder," and then Representative Wurzbach, Republican, Texas, one of the leaders in the patronage fight, introduced the bill which he said would correct the southern patronage system.

"In my State today," Mr. Wilson said, "control of Federal patronage is almost entirely in the hands of negroes. My people will not submit to negro domination."

Asserting the battle cry of the Republican party in 1920 was "Back to Normalcy," he added that "they did—they went back to stealing."

The Wurzbach bill would make each Federal-appointed officer swear that neither he nor any of his friends had made any contributions "for or in expectation or hope of" receiving the appointment.

"The bill will in some degree," Wurzbach said, "prevent the levying of tribute upon applicants for Federal appointments."

STATE CAN NOW TIME DR. STORK

Youngster Who Asks About Arrival of Next Baby May be Answered by Referring to Statistics Prepared by Health Board

[EXCLUSIVE DISPATCH]
SACRAMENTO, March 22.—Though parents may not suspect it, there is a scientifically accurate answer which may be given the youngster who queries: "When are you going to get me a little brother or a little sister?"

Birth statistics in California show, states L. E. Ross, director of the Bureau of Vital Statistics of the State Board of Health, that if the child asking the question is the only one in the family he will have to wait an average of 2.7 years for the arrival of the new baby, if one arrives at all.

If there are already two children and Dr. Stork has not crossed the family off his visiting list, he is likely to be around again in 2.2 years.

If there are already three children, the average time intervening before the arrival of a fourth is 1.7 years; if four, 1.4 years; if five, 1.3 years; if six, 1.2 years, and if seven—assuming, of course, that the stork still is friendly—the eighth baby will arrive in a year.

Board to Decide Fate of Boy Chief of Red Students

[EXCLUSIVE DISPATCH]
ASTORIA (Or.) March 22.—Paul Siro, 14 years of age, has been removed as president of the student body of the Capt. Robert Gray High School here as the result of his admission that he is the president of a group of high-school Bolshevists. The youth, when questioned by A. C. Hampton, City Superintendent of Schools, readily admitted that he was the leader of the young Reds and when advised that he would have to renounce the radicals or be removed from his high-school office he said:

"Communism is my rule of life. I'll stand on that and give up the presidency of the student body."

The boy is continuing at his studies pending a special meeting of the school board, at which time it will be decided whether to expel him. Although he freely discusses his part in Red activities, the lad refuses to name others of the asserted group.

EX-OFFICIAL JAILED IN MEXICAN MURDER

[BY A. P. NIGHT WIRE]
SAN ANTONIO (Tex.) March 22. Albino Villareal, 76 years of age, Mexican lawyer and former assistant district-attorney in Lower California, was remanded to jail without bail today by Justice of Peace Anton Adam on the charge of murdering Isabel Villareal, 23, his daughter. The woman is asserted to have been shot in a family quarrel caused by an attempt of Villareal to arouse his wife, Mrs. Marie Villareal, to cook breakfast. The girl interfered and a shot was fired, the bullet piercing her heart.

RESIGNS TO HUNT DOWN MURDERER

Washington Sheriff Will Delve into Death of Editor Last June

[EXCLUSIVE DISPATCH]
KELSO (Wash.) March 19.—Clarke Studebaker, Sheriff of Cowlitz county, has quit his office to hunt down the murderer of Thomas Dovery, Kelso editor whose murder last June has never been solved. In filing his resignation with the county commissioners Studebaker declared that in his two terms as Sheriff and three terms as Kelso chief of police he had never lost a murder case until the Dovery affair. He asked that he be named a special Deputy Sheriff to serve without pay and declared that he would solve the murder mystery in six months.

Following the Dovery murder the county was split asunder, politically. Mayor A. Ruric Todd filed charges against City Engineer George Norris. Norris was acquitted of the Dovery charge and started suit against Kelso's Mayor. He had the city head indicted on a charge of malicious prosecution. He later recalled against Todd but the latter dropped the charges and started a quit his office.

CHURCH TO OPEN EASTER
[EXCLUSIVE DISPATCH]
TUCSON (Ariz.) March 22.—On Easter Sunday the new First Baptist Church, erected at a cost of $110,000 and with capacity for 1700 persons, will be occupied. In charge is Rev. Richard S. Beal.

Scientist Says He Found Tomb of Cuauhtemoc

[EXCLUSIVE DISPATCH]
MEXICO CITY, March 22.—David Marina, a private investigator, recently sent to President Calles a report that he believed he had found the tomb of Cuauhtemoc, last Emperor of the Aztecs. In due course this has come to the hands of the authorities of the National Museum, and while they discredit the report, an investigation will be made in order to cover all possibilities.

It is stated by the authorities that the discovery is based on very vague reports which have been attributed by Marina to the Indian wife of Herdando Cortez, the Spanish conqueror.

MEXICO WILL INSTALL FIVE HEALTH STATIONS

[BY CABLE—EXCLUSIVE DISPATCH]
MEXICO CITY, March 22.—Five model health stations are to be constructed shortly by the Bureau of Public Health at border cities to attend to the inspection of persons coming into the country, the newspapers announce. These will be along the most approved modern lines and will have ample space to house the health personnel and attend to other needs. They will be built at Nogales, Nuevo Laredo, Ciudad Juarez, Piedras Negras and Matamoros.

MILITARY REPORT ADOPTED
[BY A. P. NIGHT WIRE]
WASHINGTON, March 22.—The House Military Committee today adopted a report by a subcommittee approving the War Department bill to authorize expenditure of $7,020,000 at military posts out of funds derived from the sale of surplus real estate.

Film Ticker in Use in Bay City Broker Houses

[BY A. P. NIGHT WIRE]
SAN FRANCISCO, March 22.—A device which reflects upon a miniature motion-picture screen the latest quotations of the New York Stock Exchange after they are carried through a projection machine on an ordinary film is the latest elaboration of the stock ticker appearing in San Francisco brokerage offices.

The film takes the place of the white tape used in the ordinary ticker, but instead of falling into a basket, passes through the projecture and throws the magnified quotations to the screen. Customers take their seats and watch the movement of the market as the quotations are recorded on the screen.

The quotations are telegraphed from New York and imprinted on the film ticker.

New Wave May Revolutionize Radio Machines

[BY CABLE AND ASSOCIATED PRESS]
LENINGRAD (Russia) March 22.—Discovery by women scientists of short electro-magnetic waves which, it is said, will revolutionize radio-telephony, radio-telegraphy and photography, was announced today by Prof. Boris Weinberg of Leningrad University.

Maria Levitskaya, a physicist, discovered waves measuring less than four-tenths of a millimeter (.0157 of an inch,) while similar waves, estimated to be only the 100th part of a millimeter in length were discovered by Glagolyeva Arcadieva.

UTAH MINING CAMP TROUBLE SETTLED

[BY A. P. NIGHT WIRE]
SALT LAKE CITY, March 22.—Gov. Dern of Utah said tonight, that so far as he has learned, all trouble at the Park City mining camp had been amicably settled. Further investigation, he said, will be made tomorrow to ascertain the true status of conditions in that city. This statement was made by Gov. Dern, followed receipt of a telegram from Gov. Hannett of New Mexico, in which he expressed hope that Spanish-American citizens of his State will be protected during trouble at the mining camp which resulted from difficulties between American and Mexican workers there.

MEN COOKS ENTERTAIN
[EXCLUSIVE DISPATCH]
CORVALLIS, March 22.—Who will rule the cook's domain in the future, the kitchen king or the kitchen queen? Men in a class in cooking, given by Miss Willetta Moore, instructor in home economics, recently gave a dinner for their women friends in the dining-room of the home economics building. A real dinner was served, with everything prepared by the men in the class.

A French firm has opened an automobile factory in England and will produce 200 cars daily in the largest factory building in Great Britain.

were acquired before May, 1917, and which the government may consider invalid.

In general terms it can be said that the oil men want fair taxation and opportunity to enable Mexican oil to compete in world markets, and that some companies are inclined to settle once and for all at these conferences whether they remain in Mexico or gradually withdraw from Mexican fields.

MEADOWS'S SENTENCE CONFIRMED

Federal Court Upholds Jail Term and Fine Given Angeleno in Bond Case

[BY A. P. NIGHT WIRE]
SAN FRANCISCO, March 22.—The United States Circuit Court of Appeals in a decision returned here today upheld the Los Angeles Superior Court in the imposition on Rush Meadows of a sentence of two years in prison and a fine of $5000 for conspiring to alter and forge Liberty Bonds.

Meadows and five other persons were accused by the government with having conspired to forge and cash approximately $250,000 in Liberty Bonds which, it was asserted, originally had been stolen from a Nebraska bank.

Meadows based his appeal on technical errors which occurred, he contended, during the progress of his trial.

Young Leeds on Journey to Fiji Islands

[BY A. P. NIGHT WIRE]
SAN FRANCISCO, March 22.—Bound for the Fiji Islands, William B. Leeds, husband of Princess Eenia of Russia, tonight is aboard the liner Ventura somewhere in the Pacific.

Walter F. King, secretary of the young millionaire, whose mother, the former Mrs. Leeds, married Prince Christopher of Greece, arrived today and found a note left by Leeds.

"Will be back in May," it read.

Leeds traveled incognito on his journey here and sailed Tuesday for Suva, in the Fijis, it was revealed. Mrs. Leeds, King said, is en route to Europe to visit relatives and will return in May to join Leeds at their Long Island home.

Texas Puts Ban on Boll Weevil Area in Arizona

[BY A. P. NIGHT WIRE]
AUSTIN (Tex.) March 22. — A boll weevil that thrives in intense heat and severe cold has been found in the wild coton of Arizona, and the Texas Department of Agriculture has placed a quarantine against infested areas of Arizona.

George Terrell, Commissioner of Agriculture, announced that he is going to ask the Federal Horticultural Board to place a quarantine against the infested area, where the weevil is branded as "the worst pest of cotton."

POLICE CIRCUS PLANNED
[EXCLUSIVE DISPATCH]
ST. LOUIS, March 22.—More than 300 performers are to take part in the annual police circus here from April 5 to 18, next. Sixty new acts are advertised. Profits go to the Police Relief Association, a mutual benefit organization composed of members of the police force.

NEW LEPER CAMP PLANNED
[BY CABLE AND ASSOCIATED PRESS]
MADRID, March 22.—In its campaign to isolate lepers and to rid the country of leprosy, Spain will establish a model leper colony near the city of Granada. Hospitals also will be erected at Fontilles and Alicante.

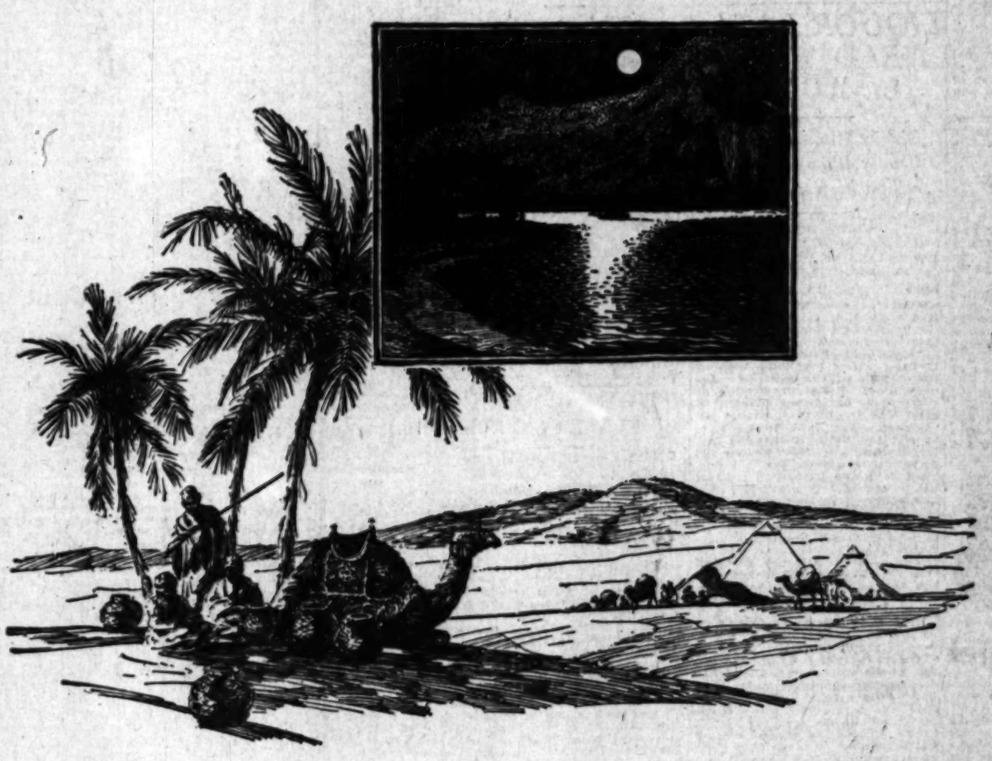

SILVERTONES and AMBERTONES
Are the new CONCEPTIONS of GRAY and TAN
for Spring

The Mayfair
The ultimate achievement in a wedge suit. Broad, well set shoulders. A lean body line. Trim and smart.

The Mayfair Double
Certain it is that a double breasted suit is exceedingly smart... and that goes double for this one.

Suits and Topcoats
$40 to $85

The MAN-FAVORED COLORS OF GRAY AND TAN TAKE A NEW TURN THIS SPRING.

GRAY IS KING!... THERE'S NO GAINSAYING THAT... AND THE KING OF THEM ALL IS KUPPENHEIMER'S SILVERTONE GRAY... IN SHADES BORROWED FROM THE CLEAR, SOFT SILVER OF MOONLIGHT. THE ARTIST-DESIGNERS OF KUPPENHEIMER FABRICS HAVE CREATED A DELECTABLE SHADE... ONE WORTHY OF ROYAL TITLE.

NEXT IN FAVOR ARE THE WARM-HUED BROWNS, WITH A NAME THAT EXPRESSES THEIR RICHNESS... AMBERTONES! TANS, SIENNAS, BURNISHED COPPERS, DEEP AND MELLOW AMBERS... HUES THAT CONJURE MENTAL VISTAS OF DESERT SANDS AND SURF-SWEPT SHORES.

ALL THE KUPPENHEIMER MODELS... INCLUDING THE MAYFAIR ILLUSTRATED... ARE PLAYING HOST THIS WEEK AT DESMOND'S. THERE ARE MANY IN THE WINDOWS; MANY MORE INSIDE. WE THINK YOU'D ENJOY AN ACQUAINTANCE WITH THEM.

"Desmond's"
616 Broadway

NEWS OF SOUTHERN COUNTIES

SCIENTIST TO DISCUSS MUSIC

Pomona College to Offer Popular Lecture

Second of Series of Talks to Laymen

Startling Experiments Part of Program

[LOCAL CORRESPONDENCE]

CLAREMONT, March 22.—A popular demonstration of the nature of musical quality and tone showing the tools with which the musician has to operate will be presented by the department of physics of Pomona College in Mason Hall of Chemistry, the 26th inst.

"The Physical Bases of Music" is the title of the lecture, which is the second in a series of illustrated experimental demonstrations designed to interpret to the nontechnical student and the laymen the mysterious intricacies and developments in the field of science. The success of the first lecture on "The Electron Nature of Matter," has attracted national and international attention, requests for information coming to Pomona College from several nations of the world. The demand for seats to Thursday's lecture has made it necessary that it be strictly invitational. Only students, members of the Pomona College board of trustees, representatives of Southern California high school physics teachers, school music supervisors and the music section of the Claremont Woman's Club will be present.

The lecture has a number of striking features made possible by actual demonstration before the eye, including demonstrations of the results of experiments by Count Von Helmholtz of Germany, Tyndall of England, and Sabine and Dayton Clarence Miller of the United States.

The problems of resonance and quality will be dealt with in a unique way. Resonance will be shown by a sensitive flame and by the use of a Tyndall organ pipe filled with gas, violent standing waves will be produced. A complete set of organ pipes presented to Prof. George Hitchcock as a tribute to his ability as a designer and voicer by a large organ company will also be used in one of the demonstrations.

Fourier's theorem, which is the basis for the subject of the theory of music, will be interpreted and the wave motion of various instruments will actually be seen by the audience.

Cloudburst Sends River of Mud and Water

[EXCLUSIVE DISPATCH]

BAKERSFIELD, March 22.—A river of mud and water several feet deep inundated the Bakersfield-Taft highway at the base of the "36" hill and Ford City Sunday when a rainstorm of cloudburst proportions swept the west side in the vicinity of Taft.

For an hour and a half traffic was stopped at "36" hill before the eddying water subsided enough to allow the first automobile to make its way through the treacherous layer of mud that hid the highway.

Though the highway at Ford City was covered with water at times the precipitation was not sufficient to halt traffic, it is said.

Fifty-one hundredths of an inch of rain fell at Taft within an hour, raising the season's total rainfall figure to 3.76 inches.

Lincoln school grounds on Sixth street, Taft, were submerged and probably badly damaged by the storm, it is reported. The same school grounds were only recently damaged when a cloudburst in the hills above Taft sent a raging torrent across the lower outskirts of the oil town.

Bakersfield received but a light sprinkle from Sunday's storm, leaving the rain total here still at 2.75 inches. Last year at this time a total rainfall of 3.79 inches was recorded.

ONE-EYED BOOTLEGGER FACES TWO CHARGES

[EXCLUSIVE DISPATCH]

UPLAND, March 22.—In default of $1000 bail fixed at his arraignment today before Judge George R. Crane, Manuel Porres, known to the police as the "one-eyed bootlegger" of the Cucamonga district, was tonight held in jail to await preliminary examination on charges of selling liquor and contribution to the delinquency of minors.

Besides being charged with doing a general illicit-liquor business, Porres is specifically asserted to have furnished whisky to Samuel Vallejo and F. Alvara, two 19-year-old youths. He was arrested with a number of others in weekend raids staged by Chief of Police J. F. Sawyer, Deputy Sheriff J. A. Larson and Officers L. E. Kronheyer, J. D. Orendorf, Frank Freeman and C. K. Francisco.

JAIL SENTENCE FOR AUTOMOBILE SPEEDER

[EXCLUSIVE DISPATCH]

SANTA ANA, March 22.—P. W. Lightburner, 407 East Hill street, Long Beach, was today sentenced by Justice K. E. Morrison to serve five days in the County Jail for speeding. Lightburner was accused of going fifty-five miles an hour when arrested by Motorcycle Officer Ray Bradfield of Irvine Boulevard, March 14.

Justice Morrison is expecting a visit next week from Dr. A. C. Eckols, prominent chiropractor of San Diego, who is charged with reckless driving and faces a jail sentence if found guilty. Dr. Eckols was driving at a rate of seventy-eight miles per hour on Newport Boulevard, January 16, according to Motorcycle Officer Frank Vaughn, who arrested him on that date.

ON VISIT TO THE CLOUDS

Aged Woman Has Touch of High Life

Mrs. Eunice Howry

[LOCAL CORRESPONDENCE]

BALBOA, March 22.—Mrs. Eunice Howry, Los Angeles, celebrated her eighty-first birthday anniversary today by taking a ride in an airplane, going up from Eddie Martin's airport at the foot of Main street and Newport Road. She is spending the winter with her daughter at Balboa.

"I wasn't a bit nervous and I enjoyed the ride so much," she said. "It was fun soaring like a sea gull and gliding over the ocean. Why, it almost seemed like I was swimming in the air.

"The landscape looked like a checker board, with the houses as tiny toys, while the mountains seemed the only big things below. I was thrilled through and through and intend to take another trip shortly, if my daughter will let me."

Mrs. Howry is slight of build and challenges the record for any other woman of her age to have taken such a trip.

LIQUOR LAW HELD TO BE ILL-ADVISED

District Attorney of Kern County Discusses Dry Act at Luncheon Club

[EXCLUSIVE DISPATCH]

BAKERSFIELD, March 22.—The national prohibition law was an ill-advised and ill-considered piece of legislation, discriminatory against the poor man, Dist.-Atty. Henry Schmidt told members of the Bakersfield Boosters' Club at their weekly meeting today.

"Regardless of the merits of prohibition, which I will not discuss, the details of the law were ill-considered. For transportation or possession of liquor there is a maximum fine of $500, but no jail sentence. The only time a man is sent to jail for possession and transportation is when he has not sufficient money to pay his fine. That is a discrimination against the poor man. You will find that our county jails and penal institutions are filled with men serving sentences because they could not pay their fines," the District Attorney said.

The District Attorney declared that the Volstead and Wright acts are the hardest laws to enforce, for they are not supported by the people.

"For the repugnant crimes, such as murder, enforcement is easier, for the people themselves have an aversion to them. If it was not for public opinion against crime self-government could not exist, but we do not have that backing from the people with the prohibition law," he declared.

The District Attorney pointed out a number of other ill-advised laws existing in the national and State government. Some he mentioned were the conditional sales contract and the alien land-law bill.

FIRST NEW COTTON

Field Near Corcoran Sends Up a Fine Stand of Plants

[LOCAL CORRESPONDENCE]

CORCORAN, March 22.—Manager C. E. Bryant of the Equitable Realty Company ranch near Corcoran, has about 100 acres of his 1071-acre planting already up and doing well. This is the first cotton to appear in the San Joaquin Valley this year.

Mr. Bryant planted this 100-acre field on March 5, and has a perfect stand. The weather and the moisture conditions have been ideal in the Corcoran district this winter and the soil is in perfect condition for early planting. This particular field of the Equitable Realty ranch matured the first bale of San Joaquin Valley cotton last year and Bryant is confident that it will do the same this season. Planting is being rushed throughout the Corcoran area.

The acreage in this district is estimated at about 12,000 acres this season. The Boswell gins have just finished ginning 1925 cotton, the last of which was ginned Saturday. Corcoran has produced 12,201 bales of cotton from the 1925 crop of 18,000 acres.

STUDENTS PRESENT LENTEN MUSICAL

[LOCAL CORRESPONDENCE]

CLAREMONT, March 22.—The annual presentation of Theodore Dubois's "The Seven Last Words of Christ" by the Pomona College choir, which is one of Southern California's crowning musical events of the Lenten season will be given twice in Bridges Hall of Music next week. The first presentation is scheduled Thursday, April 1, at 4:30 p.m. and the second on Friday, April 2, at 10:30 a.m.

The large demand for seats last year has made it necessary for the college to urge that students and residents of Claremont and environs be present at the Friday-morning presentation, leaving the Thursday-afternoon event open for the hundreds from other Southern California cities.

ASPIRES TO CONGRESS

By a "Times" Staff Correspondent

PASADENA, March 22.—Initial official action in the campaign of Harold Landreth, local attorney and former president of the Pasadena Chamber of Commerce, for Congressman from the Ninth District, was taken today with the organization of the Pasadena Landreth for Congress Club, numbering many prominent Pasadenans among its officials.

VETERANS TO MEET UNDER BIG TREES

[EXCLUSIVE DISPATCH]

SEQUOIA NATIONAL PARK HEADQUARTERS, March 22.—Col. John H. White, superintendent of Sequoia and Gen. Grant National parks, is preparing to be host to members of the Big Tree Post, No. 301, American Legion, at Sequoia National Park Headquarters Wednesday evening, March 24. The Big Tree Post is composed of legionaires from Woodlake, Lemon Cove and Three Rivers. Porterville legionaires and their ladies will also be in attendance.

Entertainment features will follow the business session and a supper will be served. A Scout executive from the Sequoia Council will be present to discuss organization of a Boy Scout troop at Three Rivers. It is believed the Big Tree Post will sponsor this troop. J. M. Belden of Three Rivers is commander of the Big Tree Post. Col. White is a member of the organization also.

ASSOCIATED OIL REBUILDS PLANT

[EXCLUSIVE DISPATCH]

FRESNO, March 22.—Plans for rebuilding virtually the entire local plant of the Associated Oil Company at a cost of about $90,000 were made known here today in connection with the issuances of building permits for four units of the plant, the aggregate cost of which will be $80,800.

The permits issued today were for a warehouse to cost $28,000; garage, $20,000; pump house, $1600, and locker building, $1200. Plans provide for much greater storage capacity for oil products and for rearrangements of the plant to permit more expeditious handling of a greater volume of business. The building program is to be on the site of the present plant, where several buildings were recently razed to make room for the expansion program.

INSTALLMENT PLAN GREATEST DANGER

By a "Times" Staff Correspondent

PASADENA, March 22.—The growing tendency toward buying on the installment plan was condemned as a menace to the economic structure of the country today by William R. Morehouse, vice-president of the Security Trust and Savings Bank, who spoke before the weekly meeting of the Pasadena Advertising Club.

"If the system continues to grow at its present rate, the saturation point will soon be reached and will bring with it a day of reckoning that will shake the economic foundations of America," he declared. "Buying on terms is a sound procedure in certain cases, but it has reached such a stage that it is in danger of becoming a national habit, enslaving men to their obligations."

REVIVE CITY CLUB

[LOCAL CORRESPONDENCE]

WALNUT PARK, March 22.—Walnut Park, which has been without an active improvement club for the past six or eight months, at a meeting of property owners held at the Community church, have decided to reorganize the old Walnut Park Improvement Club, and a meeting has been called of the citizens for Thursday night, when new officers are to be elected, and committees named.

It is planned to have meetings regularly and devote the evenings to discussions, and also working toward further improvement of the community, which has a population now of 6000 persons.

MINISTER QUITS PULPIT

Head of Congregation at Pomona Announces Intention of Entering College Work

[EXCLUSIVE DISPATCH]

POMONA, March 22.—Tendering his resignation yesterday to members of his congregation, Dr. J. Hudson Ballard, pastor of the First Presbyterian Church and recognized as one of the leading ministers in the Southland, announced that he had accepted a position as head of the department of religious education at Occidental College to take effect on September 15.

The resignation will be submitted to a vote of the congregation April 2, the date of the annual meeting, and will be brought up for confirmation at the April 14 meeting of the Southern California Presbytery.

Dr. Ballard came to the local church in June, 1921 and during his pastorate has increased the membership to the largest in its history. He came here from New York with an enviable record, holding five college degrees and coming well recommended. At present he is a Moderator in the district Presbyterian organization which term will expire in April.

SUSPECT ROBBERY

Family of Dead Man Show Cause for Auto Wreck

[EXCLUSIVE DISPATCH]

VENTURA, March 22.—Possibility of robbery as the underlying cause of the wrecking of an automobile, property of Antonio Baptiste, Jr., on Del Norte Road in the early hours of Sunday morning, are seen by the family of the dead man today as the only explanation of a wreck in which the young Somis rancher sustained a basal fracture of the skull that proved fatal. Baptiste dying shortly before noon today.

Baptiste was picked up by a Mexican driving a truck for the Fowler & Myers Truck Company of Somis, at 4 o'clock Sunday, when he was found lying in his overturned and demolished roadster in a ditch near the highway.

Tire marks in the pavement indicated that he had suddenly applied the brakes in rounding a turn to avoid collision with some obstacle in the road, and had ditched his car in an effort to avoid the collision.

Baptiste, leaving home early in the evening, had attended a dance in Ventura and was returning home when the accident occurred. He had a considerable sum of money in bills in a wallet in his pocket, and up to a late hour today the wallet was missing. The wallet also is said to have contained a diamond ring of considerable value.

FRITH TO BE BANKER

Prohibition Officer Gets Charter for State Institution

[EXCLUSIVE DISPATCH]

MONROVIA, March 22.—Efforts of Col. R. E. Frith and his associates to secure a charter for a new bank here have been successful, it was announced today, and the new institution will be opened in sixty days. He originally applied for a national bank charter, but the new institution, it was said, will be a State bank.

Associated with Col. Frith in applying for the charter were Otis Sayre, aide on Frith's staff and local capitalist; Tom Rogers, official of the Union Rock Company, and C. H. Anson and J. H. Milligan, local capitalists.

The capital stock will be $100,000, with a $20,000 surplus of which half has been subscribed, it was said. The bank will be located in Col. Frith's building at White Oak and Encinitas avenue.

AGED WOMAN IS ACCIDENT VICTIM

[EXCLUSIVE DISPATCH]

ONTARIO, March 22.—Marking the fourth serious fall she has suffered within a period of three years, Mrs. Nettie Butler, 80 years of age, sustained a badly fractured left hip early today when she fell out of the bed at her apartment, 210 West A street. A physician was called and the aged woman removed by ambulance to the San Antonio Community Hospital. An X-ray examination was necessary to determine the extent of her injuries. In previous falls in recent years, which were declared due to defective eyesight, Mrs. Butler sustained fractures of the shoulder blades and ankles.

RACE AT FRESNO

[EXCLUSIVE DISPATCH]

FRESNO, March 22.—Bennett Hill, winner of Sunday's Culver City race, Peter De Paola, 1925 board track champion, and Earl Cooper, Fresno county's leading favorite among racing drivers, have been signed up for a series of sprint races at the Fresno Speedway on April 15, Raisin Day, it was announced by the Chamber of Commerce.

Heretofore the California raisin festival program, as well as that of the Fresno district fair, has been dominated by a 150-mile speedway event, this year's sprint program being the first deviation from the custom. The three noted drivers will be the only ones to compete in the match races. The remainder of the racing program will consist of motorcycle events.

ATTORNEYS ASK TIME

[EXCLUSIVE DISPATCH]

SAN DIEGO, March 22.—Asserting that more time is needed to meet the attacks of asserted enemies of the organization, attorneys of the Southwest Union Securities Corporation asked for a further extension today in time for preparation to show cause why a writ of mandate should not be issued compelling the officials of the company to submit their books for audit. No action in the matter had been taken by the court up to a late hour this afternoon.

REPORT GEM THEFT

[EXCLUSIVE DISPATCH]

SAN DIEGO, March 22.—Gems valued at $100,000 were reported missing from his place of business this afternoon by Louis Wechter, jeweler at 537 Broadway, who told the police he suspected the jewels had been removed from his safe some time Saturday afternoon. An investigation was started at once and the police have declared that "It looks like an inside job."

Speeding Youth in Hospital With Fractured Skull

By a "Times" Staff Correspondent

SANTA MONICA, March 22.—William Rice, Los Angeles youth of 2630 Highland avenue, was seriously injured in an automobile crash occurring near midnight last night at Pico and Lincoln boulevards, Santa Monica. According to the police report, Troy Orr, 847½ West Santa Barbara avenue, Los Angeles, was said by witnesses to have been driving his car east on Pico Boulevard at a high rate of speed when at the Lincoln Boulevard intersection he crashed into a light roadster beside in which were Rice, Arthur Wade, 162 Grand avenue, Los Angeles, and Faith and Helen Sweeney, 15 and 18 years of age, who are sisters residing at 1234½ Sixth street, Santa Monica.

Rice, who suffered a fractured skull and for whose recovery little hope was held following his removal to Martin's Hospital, was reported as slightly improved tonight with a fighting chance. According to a physician's report there were evidences of liquor when Orr was examined. Orr is under arrest, but was taken to the hospital because of a lacerated leg. With Orr were two Los Angeles men, M. J. Moberly and Jud Langford, who are also in the hospital suffering less serious injuries. Both machines were badly wrecked.

The two Santa Monica girls were taken to their Santa Monica home, and are said to be recovering rapidly.

DEATH CALLS FRIEND OF POPULAR AUTHOR

By a "Times" Staff Correspondent

PASADENA, March 22.—Mrs. Rosalie Milne Maxwell, one-time playmate of Robert Louis Stevenson when she and the famous author were children in Edinburgh, Scotland, died today at 40 Ford Place, where she has been spending the winter with her only daughter, Miss Julia Maxwell. Mrs. Maxwell, the widow of Charles M. Maxwell, was 73 years of age.

Mrs. Maxwell had many interesting anecdotes about the youthful Stevenson and said that he conceived his first idea of writing "Treasure Island" while playing pirate on the grounds of her parents' home in Edinburgh.

Funeral services will be held at 10 o'clock tomorrow morning from the chapel of Turner & Stevens, Rev. James Leishman of the Pasadena Presbyterian Church officiating.

PLANNING NEW PARK FOR SAN FERNANDO

[LOCAL CORRESPONDENCE]

SAN FERNANDO, March 22.—San Fernando is soon to have a new public park in the mission district, if enthusiasm shown at a meeting in the Porter Hotel is a true indication. The meeting was called by the Chamber of Commerce and representatives from all the civic organizations and women's clubs were present and voiced the approval of the project. Speakers for the different organizations were unanimous in their expressions of the need for additional playgrounds for the city. Plans for a park commission were approved at the meeting, to be composed of five representatives from the mission district, three from the city of San Fernando and one from the Greater San Fernando Valley Association.

FAIL TO LOCATE RUNAWAY GIRL

[EXCLUSIVE DISPATCH]

VENTURA, March 22.—No trace has been found of Louise Ackers or Louise Smith, who escaped from the State School for Girls Saturday and started in the direction of the hills.

"We always get them; sometimes it take fifteen minutes, sometimes days, but we always get the girls when they run away," said Miss R. L. Ruhland, one of the officers of the school.

The girl was wearing a gingham dress and was about 16 years of age, with blue eyes and fair bobbed hair. Deputy Sheriff Carl Wallace was detailed to the case by Sheriff Robert Clark and hiked over the hills in an effort to catch a glimpse of the runaway.

INSPECTS SUGAR FACTORY

[EXCLUSIVE DISPATCH]

OXNARD, March 22.—Vice-president Elisha Gee of the American Best Sugar Company, Mrs. Gee and their daughter, Helen, are visiting Oxnard for a few days. Mr. Gee is paying the local factory his regular inspection visit and reported conditions very satisfactory. More than 11,000 acres of sugar beets have already been signed up for the local factory for next season.

From here Mr. Gee and his family will go to San Francisco and after a visit there will return to their home in Denver.

TAKES DIAMOND RING

[LOCAL CORRESPONDENCE]

HUNTINGTON BEACH, March 22—Local police were today searching for a well dressed woman who is said to have stolen a diamond ring valued at $90 from the L. E. Hendrickson Jewelry Store, 119 Main street. The diamond was reported missing after the woman came into the store and asked to see a number of rings. A good description of the asserted shoplifter was secured. She is said to have told Henrickson she was a Pomona schoolteacher.

ECHOES OF OLD TRIBAL DAYS

Workmen Find Relics at Popular Beach

Miss Gladys Robison

Modern maid demonstrates ancient methods of preparing food.

BARONESS IN REPLY TO WOOD

Russian Noblewoman Asks School Man to Prove His Recent Remarks

[LOCAL CORRESPONDENCE]

GLENDALE, March 22.—Charging that Will C. Wood, State Superintendent of Education, has misrepresented her remarks, Baroness Ottilly de Ropp, member of the old Russian nobility and now a resident of Glendale, has sent a telegram to Wood demanding that he substantiate his charges that she had said that many of the students in the Pasadena schools were members of the Young Communists' Internationale.

In her telegram to Wood Baroness de Ropp said: "My social standing has never been attacked by anyone. I charge you with consciously or unconsciously misrepresenting my remarks and challenge your proof of this unwarranted accusation. Thousands of friends know my loyalty to American institutions and my earnest effort and fervent prayer that the eyes of the American people, so dear to my heart, may be opened that they may avoid the tragic fate of Russia." The Baroness's reference to her social standing is in answer to Wood's asserted description of her as "an alleged Baroness of the defunct Russian nobility."

MILLIONS IN COTTON

Kern County Adds to Wealth of Planters

[EXCLUSIVE DISPATCH]

BAKERSFIELD, March 22.—Kern county's cotton crop of this season, practically harvested and ginned, amounted to 32,000 bales, according to estimates made by L. W. Taylor, farm adviser, and A. H. Swain, manager of the cotton sales agency. Taylor stated that a conservative approximation could be obtained by averaging a bale to the acre for the 32,000 acres of cotton in Kern county this year. Then, setting 20 cents a pound as a low average price for cotton this season, the gross return would be about $3,200,000. This estimate would be a very conservative one.

The acreage check was made through Whit C. Barber and his attaches in the horticultural commissioner's office. The estimates include Kern county cotton only and not cotton ginned at Delano, from Tulare county cotton at Earlimart. The horticultural commissioner has estimated that the cotton acreage will be increased approximately 500 acres for the 1926 season.

VENICE PHYSICIAN SUFFERS ACCIDENT

By a "Times" Staff Correspondent

VENICE, March 22.—Dr. J. B. Sands, head of the Venice health department prior to annexation, and now in charge of the Venice office of the Los Angeles health department, suffered a fracture of his left shoulder and elbow while leaving the home of his brother, Dr. Raymond Sands, to enter an automobile. The injured physician, who is 74 years of age, slipped on a front step and fell. He is at St. Catherine's Hospital, Santa Monica.

SPRING CA... MANY TO...

Winter Not Only ... Come to ...

Pasadena Hotels ... to Capacity

Prominent Visitors ... to Arrive ...

By a "Times" Staff ...

PASADENA, ... coming of spring, ... ing the end of ... winter tourist ... marked by the ... nous arrival of ... eastern states, with ... the large ... still doing a ... new arrivals ... a daily ...

C. W. Nash, ... the motor cars ... arrived at the ... royo this afternoon ... for a stay of ... his business affairs ... ing kept him ... metropolis a little ... son than ...

Another ... dena, who arrived ... Harrington of ... the large Van ... grain and ... Minnesota, and ... is stopping at ... ton.

R. D. ... Sydney ... is another ... Huntington, ... a brief visit ... tour of the ...

The steady ... all parts of the ... time of the year ... hotel officials ... growing realization ... charms as a ... playground.

Half Block ... Venice ... as In...

By a "Times" ...

VENICE, ... half block in ... was reported ... Parkhurst, ... fice, who was ... tion. Those ... ness man, is ... the purchase ... ney Company.

The property ... frontage on ... Trolleyway, ... Lorella avenue, ... lies opposite ... and police ... erty is ... frontage ... way Garage.

Higgins is said ... purchase ... may improve ... building in the ... section by the ... in opening ... way.

PIONEERS VIC... AUTOMOBILE ...

[EXCLUSIVE ...

POMONA, ... suit of an ... carrying ... Clark, ... day confined ... from a ... while ... well-known ... with minor ... crash took ... limits as the ... turning ... afternoon ...

An ... garding ... way, ... the Clark ... dismantled the ... into the ditch ... where it ... pole. The ... offending ... witnesses ... investigating ...

"Daddy" Clark ... age, and has ... in this city for ... He is a charter ... mona Lodge No. ... and has a ... among residents ...

CHAMBER TO ...

[EXCLUSIVE ...

VENTURA, ... three months ... Ventura Chamber ... again to enter ... munity life, ... of P. S. ... secretary of the ... ber of Commerce ... secretary of the ... Manufacturers ... ta-Ana, ... ber, the ... tive April 1.

The ... glen was ... Olaf Austad, ... chamber ... Edgar Wheeler, ... which took ...

Sol ... the board is ... for securing a ... ture, in connection ... her harbor ... He will also ... tion with the ...

SUPPORT FOR ... SUGAR INDUSTRY

[BY A. P. NIGHT WIRE]

WASHINGTON, March 22.—... encouragement of ... sugar industry as an aid ... farmer was urged in the ... by Representative ... Republican, Iowa, who asked ... section on a measure to ... the use of corn sugar ... ically without goods sold be... of corn sugar now exceeds ... pounds a day, Mr. Cole ... would encouraged, the ... of the consume a great ... of the surplus corn crop ... benefit of the farmer.

... building boom is ... by the 30 per cent in... in cement prices following ... action of cement industries

DISTRICT MEETING

Santa Maria Kiwanis Club Host to Visitors

[EXCLUSIVE DISPATCH]

SANTA MARIA, March 22.—Charles E. Rhinehart of San Diego, Kiwanis governor of the California-Nevada district, was the principal speaker and guest of honor at a special division meeting of the Kiwanis Club held at the Santa Maria Club here this evening. William G. Paul of Santa Barbara, lieutenant-governor of this division, was present and made a brief address. Clubs of this division, which include Ventura, Santa Barbara, San Luis Obispo and Santa Maria were represented at the meeting.

Announcement was made at the meeting of the completion of the campaign for funds by the Santa Maria Kiwanians for the erection of a new $30,000 municipal swimming pool in this city. Work of construction will be started this week and the plunge will be dedicated and opened to the public at ceremonies to be held on July 4.

A special reception and dinner was held at the Hotel Bradley this evening with Mrs. Rhinehart, wife of the governor as the guest of honor. Wives of the Kiwanians of this city and division were present at the affair. A dance was enjoyed at the Santa Maria club following the program and receptions to the distinguished visitors.

GENTLEMAN BANDIT ROBS AUTO DRIVER

By a "Times" Staff Correspondent

SANTA MONICA, March 22.—A bandit wearing coveralls but nevertheless possessing certain qualifications of a gentleman, held up a parked automobile on Nineteenth street near Central avenue at a late hour last night, according to a Santa Monica police report. The bandit robbed R. C. Baker of Sawtelle of $4, but did not molest a young woman in the parked machine with Baker, according to the report, in spite of the fact that she wore some valuable diamond rings.

IES

L DAYS SPRING CALLS MANY TOURIS

lar Beach

Winter Not Only Time Co Come to Southland

Pasadena Hotels Remain to Capacity

Prominent Visitors Con to Arrive Daily

By a "Times" Staff Corresp

PASADENA, March 22.—

coming of spring, instead of m ing the end of Pasadena's m winter tourist season, is th marked by the steady and u uous arrival of more visitors eastern states, with the most the large hotels of the ci still doing a capacity busine new arrivals of distinguished a daily occurrence.

C. W. Nash, manufactu the motor cars that bear his arrived at the Hotel Vista in royo this afternoon with his for a stay of a month or s his business affairs in Detroit ing kept him in the metropolis a little longer th son than on previous occa

Another annual visitor to dena who arrived today is Harrington of Minneapolis, le the large Van Dusen-Harr grain and elevator interes Minnesota, and the Dakotas is stopping at the Hotel Hu ton.

R. D. Dennison, editor of Sydney Bee of Sydney, Au is another new arrival at Huntington, where he is m a brief visit previous to a tour of the country.

The steady influx of visitors all parts of the country at time of the year is indicative hotel officials as indicative of growing realization of Cali charms as a year-round resort playground.

Half Block in Venice Boug as Investme

By a "Times" Staff Corresp

VENICE, March 22.—Bu half block in Venice for $ was reported today by C. Parkhurst, former Mayor of ice, who was agent in the tion. Thomas Higgins, ness man, is said to have the purchase from the Pa ney Company.

The property has a f frontage on both Speedway Trolleyway, with 200 fee Lorella avenue or Avenue lies opposite the Venice P and police station. Half the erty is vacant. The bu frontage is occupied by way Garage.

Higgins is said to have m purchased as an investme may improve with a n building in the event of h action by the city of Los in opening and paving way.

PIONEERS VICTIMS O AUTOMOBILE ACCIDE

[EXCLUSIVE DISPATCH]

POMONA, March 22.—A sult of an automobile acci curring late Sunday, Mrs. C Clark, 228 East Holt avenue day confined to her bed from a badly dislocated shou while Charles (Daddy) well-known local pioneer, w with minor cuts and bruises crash took place at the we limits as the aged couple w turning to their home after afternoon drive.

An unidentified motorist garding heavy traffic in the way, suddenly attempted to the Clark machine, and in m sideswiped the latter, sen into the ditch at the side of t where it crashed into a tr pole. The license number o offending motorist was obta witnesses and police are vestigating the crash.

"Daddy" Clark is 78 ye age, and has lived with his in this city for thirty-seven He is a charter member of mona Lodge No. 782, F. & A and has a wide acquain among residents of the c

CHAMBER TO FUNCTI

Ventura Calls Santa Ana Executive Position

[EXCLUSIVE DISPATCH]

VENTURA, March 22.—

three months of inactivity Ventura Chamber of Comm again to enter actively into munity life, with the appoi of P. S. Lucas, former secretary of the Santa Ana C ber of Commerce and for secretary of the Merchants Manufacturers' Association of ta Ana, as secretary of the ber, the appointment to be tive April 3.

The announcement of the sion was made by Acting Olaf Austad, who has been chamber since the former Edgar Wilker, January which took effect January 1. Sol Sheridan was elected the board to take over the for securing a new city ma tura, in connection with the her harbor improvement pro He will also continue his co tion with the Maricopa Hig

ROBS SERVICE STATION

[EXCLUSIVE DISPATCH]

SANTA ANA, March 22.— ist's offices are looking for bandit, who held up the service station two miles s of Santa Ana, robbed the cash of $15 and then forced Mrs. Northam Station to ride where he forced her to get while he made his escape Roberts car.

The stolen car was found near Northam crossing by two hours and returned to the

SUGAR INDUSTRY

[BY A. P. NIGHT WIRE]

HOUSTON, March 22.— encouragement of sugar industry as an aid to farmers was urged in the House by Representative Jones, Iowa, who asked tion of a measure to ... of corn sugar ... sugar now exceeds ... per head per day. Mr. Cole ... encouraged, the ... become a great ... corn crop ... of the farmer.

... boom is ... the 16 per cent ... prison following ... of cement industries

ADE BALANCE ORRIES IRISH

... Also Grapples ... Finance Problem

... Regulates Eggs ... Butter Sales

... Also to be Placed ... Cattle Market

[EXCLUSIVE DISPATCH]

DUBLIN, March 22.—High tax- ... increasingly heavy trade ... are two problems with ... the Irish Free State Finance ... report it at present trying to ... The government's critics, ... the press and on the plat- ... are making all the capital ... out of the government's ... But for the most part ... critics are not helpful, inas- ... as their indictments indicate no royal ... the reforms of either the ... the high cost of living ... is probably the ultimate ... of the other two and as such ... the chief attention.

... there was a deficit of ... and imports to the extent ... At the end of the financial year the deficit will ... £70,000,000. According ... official statistics the falling ... in exports is accountable ... large portion of the ... and other agricultural prod- ... a substantial decline. ... chief customer for all ... being itself mainly ... and Ireland, being al- ... agricultural, ought ... to by a few years ... good source of supply.

... for a year of change has ... the economic situation. ... farmers, who profited ... the war and subse- ... allowed their produc- ... the quality of their prod- ... The revolution- ... of 1919 to 1922 was a ... counterbalancy cause to ... In the meantime Den- ... a process of steady filtra- ... gradually captured the butter, ... egg market, while the ... of the ban against Canadian ... and the British mar- ... Canadian beef. Australia ... Zealand also sent large ... of their dairy prod- ... and eggs. These arrived ... condition and were ... ready to a continuous and ... supply to the British ...

... the situation which the ... Minister of Agriculture found ... over a year ago. It had ... careless and investigate. ... Mr. Hogan, lost no ... in bringing about organizing a ... and the new position. ... fact not alone must ... a greater volume, ... better in quality and ... improvements in the style ... it is sent to market. It ... in organize both the ... and the exporter.

... has passed through ... and regulating the sale ... eggs. It was made ... by small finds ... scientific offer for sale ... condition or of in- ... Similarly, an ex- ... fixed for sending out ... eggs not properly ... and packed. It ... the loss of confidence in ... farmers and exporters ... with these requirements ... penalties were there ... soon recognized that ... resistance was to ... effect on the Irish ... in the British markets ... instantaneous. As soon ... realized that the Free ... meant business ... arrangements could be ... for what they were ... the dealers showed ... a ready sale. A few ... tangible result was ... eggs had ... price in Manchester ... in regard to butter, ... branded and guaran- ... government, similar re- ... this trade, for which new ... have been made, but ... be enforced, will, it is ... such a similar reac- ... government aims at im- ... grade of cattle and a ... breed of bulls pur- ... prize bulls in Scot- ... in Dublin and even ... country. The cattle ex- ... really one of this ... industries, but ... the conditions sur- ... far from satisfac- ... grazing farmer is ... to careless to ... the cattle. He ... of his animals ... state. Selling them ... naturally fails to ... which is usually ... British dealers; ... the cattle and make ... the butcher. More- ... part of the animals ... to Britain is a source ... annually to the coun- ... the sea journey is ... short—only six or ... to ports—the cat- ... greatly from being ... and in times of ... not unusual for many to ... days on the voyage.

... one of the Irish cat- ... can be one that would ... benefit to the coun- ... after the finished ... and send the dressed ... directly has been tried at ... with a meat factory ... but the experiment ... this factory is still ... it is probable that ... operation with cap- ... for the best en- ... will maintain that ... only provides the true ... the cattle problem.

BARNES CITY WILL ELECT ON APRIL 12

Supreme Court Decision Requires New Balloting for Municipal Officers

[BY A. P. NIGHT WIRE]

SAN FRANCISCO, March 22.—Political differences of Barnes City were adjusted by the Supreme Court in a decision which requires election of municipal offices by the voters.

Al G. Barnes, the circus man, organized Barnes City, near Los Angeles, as a place of residence for his wild animals in the winter. Last month it was incorporated as a city of the sixth class.

Members of the Board of Trustees of Barnes City elected February 13, recently refused to call an election for April 12, maintaining that they had the right to continue in office. Under the provision of a charter for a city of the sixth class, however, a municipal election must be held the second Monday in April.

Leslie E. Smith, a resident, asked the Supreme Court to decide the dispute by issuing a writ of mandate. It was issued today and the election will be held as per schedule.

Control of Film Rights to Plays Under One Man

[BY A. P. NIGHT WIRE]

NEW YORK, March 22.—All motion-picture rights to legitimate plays by members of the Dramatists' Guild will be sold hereafter by one man, to be elected by a two-thirds vote of the Producing Managers' Association, and the guild, it was announced today after a conference between the managers and the dramatists.

The conferences were brought about by the recent organization of the Dramatists' Guild with the avowed purpose of protecting the rights of authors in their productions against asserted encroachments by motion-picture interests and the threat of the dramatists to refuse plays to managers who do not come to terms with the guild.

Further conferences will be held soon between managers producing musical shows and the American Society of Composers and Authors in an effort to safeguard their rights as affected by the radio broadcasting.

New York Gives Countess's Play Warm Applause

[BY A. P. NIGHT WIRE]

NEW YORK, March 22.—The Countess of Cathcart's play, "Ashes of Love," produced by the Countess and with the Countess as its star, opened tonight for a one-week engagement before a packed house which seemed to derive its chief amusement from situations and action which were reminiscent of the melodrama of two decades ago.

The play closed in London after a disastrous beginning and was severely criticised in Washington, where it had its American premiere.

Outbursts of applause greeted many of the scenes, and the Countess took three curtain calls at the end of the first two acts. A small amount of applause and two or three calls for a speech after the second act prompted her to make a brief curtain talk, in which she thanked the audience for its "kind reception."

Chapman's Alibi Witness Sought, Counsel Pleads

[BY A. P. NIGHT WIRE]

NEW YORK, March 22.—A missing witness, said to have information sufficient to warrant applying for a new trial for Gerald Chapman, notorious robber and convicted murderer of a policeman, is being sought, Frederick J. Groehl, senior attorney for Chapman, announced tonight.

Groehl said that the missing man, Charles W. Gregory, has already made an affidavit that he rode on the train with Chapman from Springfield, Mass., to New York the night preceding the morning on which the murder for which Chapman was convicted was committed in New Britain, Ct.

Gregory is one of three men, Groehl said tonight, whose testimoney he believes strong enough to get a new trial for Chapman, who is condemned to die April 6, next.

Insane Asylum Sends Inmates to Home States

[EXCLUSIVE DISPATCH]

MISSOURI VALLEY (Iowa) March 22.—An angle of State deportations new to officers of this section was brought to their attention here today when a Mrs. Myers, attendant from the State Insane Hospital at Stockton, Cal., brought Edna Congleton, 25 years of age, formerly of this county, to the County Jail and demanded her admittance on the basis of her former residence in this county.

Mrs. Myers declared that California authorities recently decided to avoid crowding the institution she represents, and send more than 150 former inmates back to their home States and counties.

Authorities here first refused admittance to Miss Congleton, but after consulting county officials accepted the patient.

EARTHQUAKE FELT BY ILLINOIS TOWN

[BY A. P. NIGHT WIRE]

HARRISBURG (Ill.) March 22. An earthquake was felt here at 3:30 a.m. today. The vibration lasted eighteen seconds. Dishes and windows rattled, but no damage was reported.

PRINCETON DEAN ASKS RUM CURB

Appeals to Federal Forces to Help Clean-up Dives Around University

[BY A. P. NIGHT WIRE]

PRINCETON (N. J.) March 22. Dean Christian M. Gauss of Princeton University, said tonight that he had asked the aid of Federal authorities in cleaning up roadhouses and places that dispense liquor in the vicinity of the university.

He said:

"It is true that I have tried to have the law enforced in a zone around Princeton and that I long since asked the co-operation of the Federal authorities. The moral atmosphere of these places is such that they are festering sores upon the community.

"The illicit drink evil as it now exists and the undergraduate automobile nuisance go hand in hand throughout the country. The Princeton authorities have requested that arents withdraw from undergraduates the permission to own and drive cars while in residence and I have asked the Federal authorities to put a stop to the illegal sale of liquor in our territory. We shall be glad to have the co-operation of both.

"What I personally think of the wisdom of the Volstead Act is of no moment. It is the law, and as long as it is the law, it should be enforced."

[BY A. P. NIGHT WIRE]

ADRIAN (Mich.) March 22.—Ten men students at Adrian College have been suspended until April 6, as a result of a report by members of the Kappa Kappa Gamma Sorority that they took liquor to a recent dance at which they were guests of the sorority.

Tears Curbed in Balm Suit After Judge's Warning

[BY A. P. NIGHT WIRE]

CHICAGO, March 22.—Sympathies wrung by feminine tears will have no part in evaluating the damages for Marie Grischeau, who is suing Dr. Leonard Ensminger of Indianapolis for $50,000 for breach of promise to marry her, Superior Judge Hurley ruled today.

"Look up the jury," the judge ordered when the Grischeau burst into tears while relating the story of her love affairs to the jury.

"We are not going to have a weeping verdict in my court," Judge Hurley told the woman's attorneys after the jury was taken out.

"Neither can a lot of sentiment be injected into the case to influence the jury. Unless your client controls her emotions in the presence of the jury, I will dismiss the case."

The case was resumed and Miss Grischeau wept no more.

Twin Girls Spell Down Everyone but Each Other

[BY A. P. NIGHT WIRE]

CHICAGO, March 22.—Lake Forest, an aristocratic north shore suburb, is calling attention to its remarkable pair of twins—Helen and Lillian Schier, 14 years of age, attending the Halsey school, where they are in the eighth grade.

In a preliminary contest, the twins "spelled down" all other pupils in the top grades and in the grand championship they spelled down a field of eight survivors of both the Halsey and Gorton schools for the orthographical, light, middle and heavyweight championships of the suburbs.

Each of the twins finished 100 per cent, spelling the list of 600 words without an error. There being no more words at hand, the judges split the laurels 50-50 between Helen and Lillian.

KILLED CATCHING RIDE

[BY A. P. NIGHT WIRE]

FRESNO, March 22.—Failing in an attempt to climb aboard a moving Southern Pacific freight train a short distance east of Mendota this afternoon, James McDonald, 65 years of age, a transient, sustained injuries which a few moments later resulted in his death.

NAVAL ORDERS

[EXCLUSIVE DISPATCH]

WASHINGTON, March 22.—Naval orders: Capt. P. W. Foote to U.S.S. Altair.
Capt. F. L. Pinney to Washington.
Commander E. F. Pinney to St. Julien Creek, Va.
Lieutenant-Commander D. I. Hedrick to Annapolis.
Lieut. H. H. Brown to U.S.S. Holland.
Lieut. O. F. O. Hansen to U.S.S. Niura.
Lieut. W. P. Olsen to U.S.S. Pilot.
Lieut. R. T. Kain to U.S.S. Childs.
Lieut. J. C. Van Cleve to Annapolis.
Ensign F. V. Hister to U.S.S. Seattle.
Lieutenant-Commander D. H. Vance to Hampton Roads, Va.
Lieut. R. H. White to Long Island, N. Y.
Lieut. C. A. Young to Boston.
Lieut. J. E. Brennon to Puget Sound, Wash.
Lieut. W. F. Olsen to U.S.S. Pilot.
Lieut. J. W. Greaud to Asiatic station.
Commander R. H. Brownell to Newport.
Chief Boatswain's Mate H. M. Montgomery to nearest hospital in United States.
Boson, H. J. Harvitt to U.S.S. New Mexico.
Boson, J. L. Wheelock to San Diego.
Chief Gunner W. H. Bell to U.S.S. Cincinnati.
Chief Gunner R. S. Hazlett to U.S.S. Marblehead.
Chief Gunner to C. D. Holland, to Puget Sound.
Chief Gunner R. S. Leaner to U.S.S. Dobbin.
Chief Pharm. J. O. K. Hummel to battle fleet.
Chief Pharm. Loring Nottingham to Puget Sound.
Chief Pharm. H. B. Randolph to San Diego.
Pharm. M. W. Throckmorton to battle fleet.
Chief Pay Clerk to H. L. Dinsmore to U.S.S. Chewink.
Chief Pay Clerk to L. L. Lindemayer to U.S.S. Procyon.
Pay Clerk Leroy Alexander to U.S.S. Nevada.
Pay Clerk R. W. Baxter to New York.
Pay Clerk C. E. Coleman to U.S.S. Richmond.
Pay Clerk S. S. Morrow to U.S.S. Galveston.
Pay Clerk C. W. Utterback to Mare Island.
Pay Clerk G. G. Howe to Texas.
Capt. L. R. Sargent to home.
Commander J. F. Green to U.S.S. Procyon.
Lieutenant-Commander C. W. Spencer to Pensacola, Fla.
Lieut. W. N. Thornton to U.S.S. Texas.
Lieut. J. T. Dannenbury to U.S.S. Decatur.
Lieutenant-Commander E. E. Woodland to Quantico, Va.
Lieut. C. W. Baker to Boston.
Lieut. C. W. Charlton to U.S.S. Brazos.
Lieut. J. E. B. Everette to U.S.S. Pittsburgh.
Lieut. C. A. Miller to New York.
Lieut. S. R. Bilson to Boston.
Capt. F. T. Chambers to Pearl Harbor, T. H.
Chief Gunner J. D. Berahaugh to Asiatic station.
Chief Elec. W. D. Walters to U.S.S. Holland.
Commander W. E. Clark to U.S.S. Pecos.
Lieut. A. M. Cochan to San Francisco.
Ensign G. E. Stahlfard to San Francisco.
Radio Elect. Edwin Hanna to St. Leo Banos, P. I.
Gunner J. B. Gurbe to Peking, China.

SHIPPING and Los Angeles Harbor NEWS

TRADE THROUGH PORT HOLDS UP

Small Gain Over February, 1925, Reported

Total Slightly Less Than for January

Increase in March Traffic is Forecast

Los Angeles' sea commerce for February totaled 1,700,847 tons, valued at $87,919,614; a gain of $175,692 over February, 1925, when 1,736,450 tons, valued at $87,743,924, passed in and out of the port. Last month's trade showed a slight falling off, however, from January, last, when 1,891,695 tons of cargo worth $95,576,544 was handled at the harbor.

Shipping men declare, though, that the slight drop in trade during February is no indication of a slackening of business and predict that March business will measurably exceed that of January. The petroleum movement and the intercoastal traffic particularly are showing unusual activity, it was pointed out.

The port's inbound commerce last month enjoyed a $7,000,000 lead over exports. Los Angeles consignees received 967,624 tons, valued at $32,731,810, and shipped out 1,333,213 tons, worth $25,188,106.

Canada, among foreign countries, sent the most freight to this port during February, a total of 10,071,229 pounds being received. It was largely newsprint and lumber. From Greece came the smallest amount, one pound of precious stones. Egypt also sent in only forty pounds.

Japan led in receipt of Los Angeles' exports, there being 170,615,529 pounds sent to the Asiatic empire last month. It was largely cotton, oil, sardines and canned fruit. Chile was second in outbound freight, with 147,395,422 pounds, mostly fuel oil and sardines. The Sweden, from which country we received 1,091,615 pounds, we shipped only 180 pounds, fruit juice. Our total imports from Switzerland comprised one dog, worth $571.

Four hundred and eighty-two commercial vessels, of 1,304,354 net tons, arrived during February and of these 407 flew the Stars and Stripes. Thirty-three were British, twelve Norwegian, twelve Japanese, six Mexican, four French and the balance under following registries: German, three, Holland, three; Panama, two, Swedish, two; Danish, one; Italian, one.

LINER SEIZED AS WAR PRIZE DUE TODAY

The R.M.S. Empress of Scotland, largest and fastest passenger liner in the world, is due at the port at daylight this morning on the last leg of her eastward swing around the globe. The 42,000-ton liner, which has 465 passengers aboard, who will make a thorough tour of Los Angeles and surrounding territory before sailing, left Yokohama March 7 via the canal.

The Empress of Scotland long before the war was a famous ocean trans-Atlantic liner as the German liner Kaiserin Augusta Victoria. She served as an American after the armistice and in 1921 was placed under British registry.

Transfer of the giant refineries of the Royal Dutch Shell Co. from Tampico, Mex., to the Tampico (Mex.) area in California was disclosed yesterday when the Swayne & Hoyt steamer Frederick Judge discharged here one of the first consignment of machinery. Other shipments to this port and San Francisco will follow at regular intervals, it is said. Judge, in command of Capt. John Reek, departed for the north yesterday after discharging 1000 tons of general cargo from Gulf and Mexican freight.

T. H. Hunter, veteran accountant in the port offices of Struthers & Barry, died at his desk yesterday morning from heart trouble. Mr. Hunter, 57 years of age, was one of the best known men in the local shipping fraternity. He is survived by a widow and one daughter.

Sir Bryce and Lady Peters of London were among the 480 passengers who departed for New York via the canal at Havana on tours yesterday aboard the Panama-Pacific liner Finland. Peers included Sir Bryce, Duchess of Oxford, accompanied by his wife and daughter; Ernesto de la Guardia, Consul for Panama at San Francisco, returning to his native country to be married; Mrs. Blanche Burbank, owner of the Plaza Hotel, San Francisco, and her daughter, and John D. Nagle, commissioner of immigration at San Francisco.

One hundred and twenty-five passengers from twenty-two world ports arrived yesterday morning aboard the Dollar liner President Hayes on her eighth successive circuit of the globe. The 22,000-ton liner on this voyage has a new commander, Capt. J. J. Cadogan, relieving Capt. F. K. Anderson.

Among her passengers was Dr. James E. Russell, dean of the teachers' college, Columbia University, and his wife; Mrs. Theresa Robins and her daughter, Mrs. Hazel Large, mother and sister of Adina Rubens, motion-picture actress, and Dr. Frederick Starr, professor of Industrial Publications, Inc., of Chicago, and Mrs. Rosenberg.

The President Hayes sailed for the Orient at 4 o'clock yesterday afternoon after taking aboard forty passengers and 1300 tons of cargo at this port.

The McCormick lumber steamer David C. Meyer, which went on the Point Fermin reefs on the 9th inst., has filled with water until she is now drawing more than twenty-nine feet, so that it will be impossible to dry-dock here in her present condition, it was announced yesterday by Merritt, Chapman & Scott, who pulled the vessel off the reef. They are preparing to send divers down to patch her punctured hull, after which she will be pumped out by a battery of powerful salvage pumps, expected to require twelve days. She will then be discharged and placed in dock for permanent repairs.

SHIPPING

PORT INDEX

OUTER HARBOR DISTRICT

35-36—Outer Harbor Dock & Wharf Co., Harwood Lumber Co., Union Lumber Co., Alaska Lumber Co.
41—Outer Harbor Dock & Wharf Co., Associated Oil Co.
54—Outer Harbor Dock & Wharf Co., Dodwell & Co., Canadian Government Merchant Marine, Nippon Yusen Kaisha, Balfour Guthrie & Co., East Asiatic Co., Harrison Direct Line, H. F. and D. H. McAlpin, Johnson Line, Latin-American Line, Union Steam Ship Co., Wm. H. Brun & Co., Mayo, Wilson Co.
55—Outer Harbor Dock & Wharf Co., Coos Bay Lumber Co., Paradise Lumber Co.
59—Swayne & Hoyt, Pacific-Argentine-Brazil Line, Pacific-Caribbean-Gulf Line, Pacific-Australia Line.
59—James Smith & Co., Ralph Steamship Line, National Steamship Co., Nelson, S. L. Kroliev, Toyo Kisen Kaisha.
60—Banning Co., Western Steamship Agency, Inc., Robert Dollar, Mitsui Steamship Co.
70-71—Pan American Petroleum Co.

SAN PEDRO DISTRICT

73—Southern Pacific slip.
74-75—L. K. Wood Lumber Co.
76-77—Pacific Coast Pipe wharves, south of Fifth street. (Tia wharf.)
78-87—Southern Pacific wharves, south of Fifth street.
88—White Flyer Line.
89—Los Angeles Shipbuilding & Dry Dock Co.
94—Marine Engine Works.
95-96—Kerckhoff-Cuzner Mill & Lumber Co.
97-101—Standard Oil Company.
105—Los Angeles Lumber Products Co.
107-109—L. A. Shipbuilding & Dry Dock Co.

WILMINGTON DISTRICT

118-120—Associated Oil Company.
121-123—San Pedro Lumber Company.
124-125—Union Oil Company.
152-154—Pacific Steamship Co., Admiral Line, Panama-Pacific Line.
155-157—L. A. Steamship Co., United American Lines.
158—Williams Line.
159-160—Struthers & Barry, American Far East Line, Transmarine Corporation.
164-165—Indian Petroleum Co.
167-168—Shell Company.
172-173—California Petroleum Co.

TRANS-PACIFIC MAIL

Following schedule of sailings is protected by the Los Angeles postoffice:

March 24, from San Francisco. Mail for Papeete, Barotonga, Wellington and Sydney.

March 24, from San Francisco. Mail for Honolulu.

March 25, from Seattle. Mail for Yokohama, Kobe, Moji and Shanghai.

Note—To connect at San Francisco mail must leave Los Angeles on dispatch made not later than 5:30 p.m. the day prior to date of sailing.

For connection at Seattle mail must leave Los Angeles the third day prior to date of sailing not later than 5:30 p.m.

To connect at San Pedro for the Hawaiian Islands every other Saturday, mail leaves Los Angeles at 8:30 a.m. on Saturday, except parcel post and papers, which leave at 4 a.m.

175-176—American-Hawaiian Line.
177-179—McCormick Steamship Co.
180-181—Matson Navigation Co.
184-185—Catalina Terminal, Wilmington Transportation Co.
187—Vegetable Oil Co., C. J. Lehman, Holland-American Line, Royal Mail Steam Packet Co., Nelson Steamship Co.
188—Panama Mail Steamship Co., Garland Line.
189-191—Barber, Lilly & Co., Isthmian Line, Pacific Line, Ellerman & Bucknall Steamship Co., Ltd., Argonaut line, Planet Line.
194—Municipal Dock Yard.
195, 197—Charles R. McCormick Lumber Co.
198-200-B—Bliss Lumber Co.
200E-200W—Consolidated Lumber Co.

TERMINAL ISLAND DISTRICT

214-217—Petroleum Export Co.
222-223—Hammond Lumber Co.
226A—Dollar Line, Blue Star Line.
230D—Williams, Dimond & Co., Mexican States Line, McCormick Line, MacPherson, Osaka Shosen Kaisen, Yusker Line.
230E—General Steamship Corp., Kawasaki-Rosewall Line, Navigazione Libera Triestina, S. A., Compagnie General Transatlantique, Wings & Co. Line, Trans-Atlantic Steamship Co., Westfal-Larsen & Co., French Line.
237-239—Crescent Wharf & Warehouse Co.
241-247—Luckenbach S.S. Co. (westbound.)
237B—Luckenbach S.S. Co. (eastbound.) California and Eastern S.S. Co.
254—Mercantile Oil Co.
256—Silmore Oil Co.
230-240AC—General Petroleum Corporation
240XYZ-241—Bethlehem Shipbuilding Corporation, Various—California and Eastern Steamship Company, Capt. J. M. Sinclair, Panama-Pacific Steamship Company, Capt. A. Paulsen, Flood Brothers.

CARGO ARRIVALS AT THIS PORT

MONDAY, MARCH 22

Steamer PRESIDENT HAYES, Capt. Bain, from New York and world ports, 1:55 a.m. Passengers and freight for Dollar Steamship Company.
Steamer DAISY GADSBY, Capt. Schultz, from San Francisco, 2:15 a.m., Lumber for Dimick Lumber Company. C. G. Linscomb, local agent.
Steamer ADMIRAL EVANS, Capt. Nickerson, from Portland, 4:05 a.m. Passengers and freight for Pacific Steamship Company.
Steamer NEWPORT, Capt. Dollerup, from San Francisco, 4:55 a.m. Passengers and freight for Los Angeles Dispatch Line.
British steamer GLAMORGANSHIRE, Capt. Collins, from San Francisco, 5:25 a.m. Passengers and freight for Royal Mail Steam Packet Company. C. J. Lehman, local agent.
Steamer GLYMONT, Capt. Carlson, from Seattle, via San Francisco, 6:15 a.m. General cargo and lumber for Nelson Steamship Company.
Steamer ESTHER DOLLAR, Capt. Pedersen, from Orient, via San Francisco, 6:15 a.m. General cargo for Dollar Line.
British tanker H. M. STANLEY, Capt. Griffith, from Buenos Aires, 6:30 a.m. To load oil for Eagle Oil Company.
Steamer DAKOTAN, Capt. Carlisle, from Boston, 7:10 a.m. General cargo for American-Hawaiian Line.
French tanker ARGYLL, Capt. Erasmus, from Santa Rosalia, 9:30 a.m. To load oil for Cie de Boleo.
Steamer SILVERADO, Capt. Hengst, from Portland, 9:35 a.m. General cargo for McCormick Steamship Company.
Steamer HUMBOLDT, Capt. Baughman, from San Francisco, 10:25 a.m. Passengers and freight for White Flyer Line.
British tanker BRITISH STAR, Capt. Jones, from Balboa, 1 p.m. To load oil on account of Chilean Exploration Company. W. H. Wickersham, local agent.
Steamer CASCADE, Capt. Johansen, from Anacortes, 3:15 p.m. Lumber for R. K. Wood Lumber Company.
Tanker RICHMOND, Capt. Smith, from Richmond, 4:20 p.m. To load oil for Standard Oil Company of California.
Tanker SWIFTSCOUT, Capt. Mitchell, from Fall River, 4:42 p.m. To load oil for Swiftsure Oil and Transportation Company, Williams, Dimond & Co., local agents.
Norwegian tanker O. A. KNUDSON, Capt. Bakk, 88,086 barrels of oil for Standard Oil Company of California.
Norwegian tanker G. A. KNUDSON, Capt. Bakk, for Tocopilla, 77,965 barrels of oil for Chilean Exploration Company. W. H. Wickersham, local agent.
Steamer DAKOTAN, Capt. Carlisle, for San Francisco. General cargo for American-Hawaiian Line.
British tanker BRITISH STAR, Capt. Jones, for Antofagasta. 83,940 barrels of oil for Chilean Exploration Company. W. H. Wickersham, local agent.
Tanker LA BREA, Capt. Gunther, for Fall River. 64,845 barrels of oil for Union Oil Company.
British tanker SAN GAFFAR, Capt. Griffith, for London. 122,520 barrels of oil for Eagle Oil Company.
Tanker WASHTENAW, Capt. Anderson, for San Francisco. 42,000 barrels of oil for California Petroleum Company.
Steamer DELMAR GRAY, Capt. Bahman, for Puget Sound, via San Francisco. General cargo for Merchants Steamship Company.
Steamer WHITNEY OLSON, Capt. Hatton, for Bellingham. To load lumber for Oliver J. Olson.
Steamer TRINIDAD, Capt. Leary, for Eureka. To load lumber for Hammond Lumber Company.
Motorship ADMIRAL PEARY, Capt. Hansen, for Portland. General cargo for Pacific Steamship Company.
Tanker RICHMOND, Capt. Smith, for Richmond. 62,855 barrels of oil for Standard Oil Company of California.
Dutch steamer DRECHTDYK, Capt. Jonkens, for Rotterdam. Passengers and general cargo for Holland-American Steamship Company. C. J. Lehman, local agent.

PASSENGER SCHEDULE

(Hours given below docking time)

ARRIVING

March 23—Admiral Fiske, San Diego, 10 p.m.
March 23—Emma Alexander, Seattle, 4 p.m.
March 23—Empress of Scotland, Orient, via San Francisco, 11:30 a.m.
March 25—Siam, Antwerp, 8 a.m.
March 23—Yale, San Diego, 2 p.m.
March 24—Callao, Avalon, 6 p.m.
March 24—Harvard, San Francisco, 10 a.m.
March 24—Catalina, Avalon, 6 p.m.
March 25—Cactus, Antofagasta, 8 a.m.
March 25—Emma Alexander, San Diego, 7 a.m.
March 25—Harvard, San Diego, 2 p.m.
March 25—Yale, San Francisco, 5 p.m.
March 25—Siberia Maru, Hongkong, via San Francisco, 6 p.m.
March 25—Yale, San Francisco, 10 a.m.
March 25—Catalina, Avalon, 6 p.m.

DEPARTING

March 23—Humboldt, San Francisco, 5 p.m.
March 23—Newport, San Francisco, 8 p.m.
March 23—Yale, San Francisco, 4 p.m.
March 24—Callao, Avalon, 10 a.m.
March 24—Admiral Fiske, Portland, 11 a.m.
March 24—Emma Alexander, San Diego, 10 a.m.
March 24—Empress of Scotland, Kobe, 2 p.m.
March 24—Harvard, San Diego, 3 p.m.
March 24—Siam, Melbourne, via San Francisco, 5 p.m.
March 24—Catalina, Avalon, 10 a.m.
March 25—Cactus, Antofagasta, 5 p.m.
March 25—Emma Alexander, Seattle, 11 a.m.
March 25—Harvard, San Francisco, 4 p.m.
March 25—San Juan, San Francisco, 6 p.m.
March 25—Siberia Maru, Manila, 3 p.m.
March 25—Catalina, Avalon, 10 a.m.

VESSELS IN PORT

(See Port Index for Berth Locations.)

ACTIVE SHIPS

Passengers vessels:

City of Los Angeles, steamer	223
Harvard, steamer	90
Newport, steamer	90
Cargo vessels:	
Admiral Peary, motorship	230
Dakotan, steamer	175
Dispatch V., motorship	Pier Mooring
Esther Dollar, steamer	Long Beach
Humboldt, steamer	58
Huntress, motorship	178
Salvatierra, Mexican steamer	319
Superior, steamer	219
Nevadoan, steamer	167
Oil tankers:	
Argyll, steamer	172
British Star, British steamer	241
Collings, steamer	241
Gaffar, steamer	219
La Brea, steamer	167
O. A. Knudson, Norwegian motorship	219
Richfield, steamer	Long Beach
Radiant, steamer	241
Swiftscout, steamer	219
Tanker No. 2, steamer	219
Washtenaw, steamer	217
Norwegian tanker G. A. Knudson	172
Lumber carriers:	
Contralla, steamer	74
Daisy Gray, steamer	174
David Gray, steamer	224
David C. Meyer, steamer	230
Delmar Gray, steamer	174
El Capitan, steamer	241
Glymont, steamer	206
Horace X. Baxter, steamer	Long Beach
Lake Frances	55
Olympic, steamer	74
Sierra, steamer	167
Winfield, steamer	224
Whitney Olson	82
Canada, steamer	174

ON SCHEDULE

Catalina, steamer	180

PLEASURE CRAFT

Cactus, steam yacht	Anchor
Emeral, motor yacht	Anchor
Flidorma, auxiliary schooner	197
Hussar II, auxiliary schooner	197
Sultana, steam yacht	Long Beach

MOTION-PICTURE CRAFT

Bohemia, ship	Anchor
Dauntless, schooner	Long Beach
Indiana, ship	Anchor
L. J. Mora, ship	Long Beach
R. N. Castle, schooner	Long Beach
William G. Irwin, schooner	Long Beach

VESSELS LAID UP

Avalon, steamer	194
Alexandra, Mexican steamer	203
Bergen, steamer	Long Beach
Charilla, steamer	180
El Abra, steamer	180
El Cadro, steamer	180
El Cluta, steamer	180
Fort, schooner	41
Hakkelata, Pan, schooner	Long Beach
Hermosa, steamer	164
Katherine R., motorship	Anchor
Mathias, barge	164
Norwahl, ship	Long Beach
Vaquero, motorship	164
Wallace, steamer	Anchor

TIDES FOR MARCH, 1926

Los Angeles Harbor

HIGH WATER

Day	Time	Height	Time	Height
		Ft.		Ft.
23	6:27	4.7	7:10	4.9
24	7:17	5.1	7:58	4.9
25	6:39	5.1	8:00	4.8
26	7:24	5.1	8:22	4.5
27	8:11	5.3	8:45	4.9
28	8:41	5.5	9:00	5.0
29	9:14	5.9	9:31	5.3
30	9:48	4.7	9:57	5.5
31	10:24	6.6	10:33	5.3

LOW WATER

Day	Time	Height	Time	Height
		Ft.		Ft.
23	0:02 a.m.	2.5	12:54	0.9
24	0:46	2.1	1:28 p.m.	−0.1
25	1:23	1.7	1:57	−0.1
26	1:52	1.4	2:22	−0.1
27	2:19	1.1	2:45	0.0
28	2:48	0.8	3:08	0.1
29	3:18	0.5	3:37	0.4
30	3:49	0.4	4:08	0.8
31	4:24	0.3	4:13	1.0

SUN AND MOON

23	5:31	6:08	3:47
24	5:30	6:09	3:29
25	5:42	6:09	4:07
26	5:43	6:10	4:46
27	5:46	6:11	5:14
28	5:44	6:11	5:44
29	5:44	6:12	6:16

FINANCIAL

AWARD LOCAL SCHOOL BONDS

Los Angeles High Issue and Elementary Liens Sold

Five Nation-wide Syndicates Bid for Securities

Successful Banking Group is Headed by Moulton

Two Los Angeles city school district 5 per cent bond issues, consisting of $2,000,000 high school and $2,000,000 city school, were awarded yesterday by the Los Angeles County Board of Supervisors to an investment banking group headed by R. H. Moulton & Co. for a premium of $100,906 for each issue. Both issues, dated August 1, 1924, will mature $75,000 August 1, 1926 and 1927, and $50,000 August 1, 1928 to 1964, inclusive. The bonds will be offered to the investing public this week, it was stated by the bankers yesterday.

The successful syndicate includes, in addition to R. H. Moulton & Co., the Security Company, Blyth, Witter & Co., Harris Trust & Savings Bank of Chicago, Anglo-California Trust Company, First Security Company, William R. Staats Company and H. F. Boone & Co.

The second highest syndicate offered a premium of $96,800 for each issue, and included the following houses: Anglo-London-Paris Company, Eldredge & Co., First National Bank of New York, Redmond & Co., Stevenson, Perry & Stacy, Phelps, Fenn & Co., Bank of Italy, Dean, Witter & Co., Schwabacher & Co., Freeman, Smith & Camp Company, Cavalier & Co., the Detroit Company, and Hunter, Dulin & Co.

A premium of $91,146 for the elementary-school issue and $81,146 for the high-school issue was offered by the following banking group: National City Company, Citizens' National Company, California Securities Company, California Company, Mercantile Securities Company, Banks, Huntley & Co. and R. E. Campbell & Co.

A banking group headed by the Bankers' Trust Company of New York and offering a premium of $65,582 for each issue included the following: Guardian Detroit Company, Drake, Riley & Thomas, First Trust and Savings Bank, William R. Compton & Co. and the Illinois Merchants' Trust Company.

The Guaranty Company of New York, bidding alone for the bonds, offered a premium of $64,198 for each issue.

PURCHASE BROWN COMPANY BONDS

Brown Company, the largest manufacurers in this country of bleached sulphite pulp and kraft wrapping paper, has sold $20,000,000 of first mortgage 5 1-2 per cent bonds to a banking syndicate headed by the Harris Trust and Savings Bank and including Baker, Fentress & Co., and Bond & Goodwin, Inc. It is expected that public offerings of these bonds will be made in the near future.

Union Oil Union Associates

The Significance of their Market Activity discussed in personal interview.

Howard G. Rath Company
Established 1910
INVESTMENT SECURITIES
Members L. A. Stock Exchange
521 Pacific Mutual Bldg. Los Angeles
Telephone TRinity 0448

Goodyear of California 5-Year 5½s—

Company in most favorable position in its history. Indebtedness to Goodyear of Akron discharged. Preferred dividends paid up. Substantial working capital.

Interest earned 16 Times

Price 98½: Yield 5.85%

Banks, Huntley & Co.
Members Los Angeles Stock Exchange
1212 STOCK EXCHANGE BLDG
Phone MEtropolitan 4300

A. M. Clifford
Investment Counselor and Financial Analyst
Serves as an adviser upon Bond or Stock Investments.
"No Securities to Sell"
Booklet describing Service mailed upon request
Stock Exchange Building Los Angeles

FINANCIAL INDEX

The following index will be found convenient for quickly locating information in this issue of The Times:

	Page
Bank clearings	15
Bond quotations	14
Business News	12
Building permits	17
Citrus fruits	17
Cotton	13
Coffee	14
Eggs, poultry (butter and eggs)	17
Flaxseed	17
Foreign exchange (money)	15
Grains	17
Live stock	16
Metals	16
Naval stores	18
Oil Field News	18
Produce, Los Angeles	17
Rubber market	17
Sugar	17
The Investor	18
Wall Street Paragraphs	18
STOCKS—	
Boston	16
Chicago	17
Los Angeles	14
New York Stock Exchange	16
New York Curb	15
New York Times averages	15
Salt Lake	14
San Francisco	15
Standard oils	15

OIL STOCKS STRONGER; MINES UP

Union of California and Associates Advance With New Merger Rumors

Persistent merger rumors, though unconfirmed, sent Union Oil of California to a new high for the year and Union Oil Associates to the point recently reached when the companies were reported in negotiations with Mariand and Doheny interests. Union of California advanced 3¾ points to a new high at 48¾, and closed at 48¼, with approximately 10,000 shares crossing the board, while Union Associates moved up on a turnover of about 9000 shares to a close at 48½, after touching 49, a net gain of 1¼ points.

Julian Petroleum preferred and common shares lacked strength to move higher, the preferred closing firm at 22 while the common lost ⅛ of a point to 4. United Oil, with a light volume, closed firm at 60, as did California Petroleum common at 36. Marine Corporation sold steady at 1.30; Standard of California moved up ¾ of a point to a close at 57¼.

Los Angeles Investment advanced 4 points to 3.50, but reacted to a close at 3.45, a net loss of 1 point. Southern California Edison common closed firm at 124½, as did the 7 per cent and 6 per cent preferred issues.

Western Lead, with a turnover of more than 120,000 shares, opened 10 points higher at 1.35, moved up further to 1.95, reacted to 1.70, again rallying to a high at 2.01, and closing at 2. Boundary Cone added ⅛ of a point to 8½, while Lucky Boy Divide advanced 1 point to 14. Big Jim Mines added 2 points on a large volume of trading to a close at 18½.

Bancitaly Corporation continued to sell firm at 3.45, while Americommercial Corporation rallied ½ of a point to 200½.

New Financing for St. Louis Hotel Offered

A new issue of $1,950,000 the Congress and Senate Residential Apartment Hotel Building, St. Louis, Mo., first mortgage 6 1-2 per cent serial gold bonds will be offered today by Greenebaum Sons Investment Company at prices ranging from 101 to 100 according to maturities.

The bonds are secured by a closed first mortgage on land, owned in fee, in the Forest Park residential district of St. Louis, and two connected sixteen-story and basement apartment-hotel buildings of fireproof construction. Furnishing and equipment of the buildings, and the entire earnings of the property are included as additional security for the bonds.

Conservative estimates place the net annual rental of the property, allowing for vacancies, at $272,840, which is 2.15 times the maximum yearly interest charges on the entire bond issue, reduced semiannually, beginning in two and one-half years, by substantial serial payments of principal.

PLAN MERGER OF TWENTY LAUNDRIES

As the first step in a nation-wide system of power laundries, to be known as the Associated Laundries of America, Inc., details have been completed for the consolidation of twenty such properties in Northern New York, according to advices reaching Los Angeles.

The properties serve a population of 1,250,000 in New York. Among the laundries thus combined are the Leahy, Westcott, Star, Idtal, Well-Done, and American Linen Supply Company, all of Utica; Davis & Sweeney Laundry of Binghampton; Yale, Palace, Perfection, Empire and Syracuse, all of Syracuse; Mohn & Hunter, New Way and New Modern, all of Buffalo.

In practically every State in the Union some minor consolidation of laundries has already taken place which in every case, is said to have proved successful and has resulted in greater economies of manufacturing and greater earnings. Los Angeles, New Orleans, Cincinnati and Kansas City have figured in the laundry merger movement.

The laundry industry has more than trebled its volume in the last ten years, and it is estimated that only a tenth of its possible market has been exploited. There are now 200,000 persons engaged in the laundry business of the country and capital investment in buildings and equipment amounts to approximately $250,000,000.

UNION RESPONDS TO GOSSIP

Merger Smoke Hangs Over Market; Rumors Active But News Absent; Race for Oil On

BY EARLE E. CROWE

On the well-seasoned theory that "where there is smoke, there is always fire," something should occur soon in Union Oil of California. From the number of rumors in circulation yesterday linking Union with any number of possible buyers, the veil ought to lift any day. So far, it is all smoke and no fire.

Yesterday's grist of rumors, however, was sufficient to generate a pronounced buying movement that propelled both Union Oil and Union Oil Associates several points upward. The former went into new high ground for the year at 48 5-8 on the Los Angeles Stock Exchange and closed at the top of 47 1-2 on the big board. Union Oil Associates, the holding company, duplicated its previous high of 49, and finished 1-2 point lower.

TRADERS UNCERTAIN

At the close on the Los Angeles Stock Exchange, the two stocks were 1-4 of a point apart, although at several times in the afternoon session Union Oil crossed Associates. The inference from this performance is that the market is without definite information on the reported deals. In the last flurry, Union Oil Associates easily outdistanced the parent company on the supposition that two outside bidders were after control of Union through the holding company.

To name the possible buyer suggested in the rumors is merely a task of running through the list of big companies. Those mentioned yesterday included Standard of Indiana, New Jersey and Kansas, Texas Company, Mariand and banking interests supposed to have a plan under way to combine Barnsdall and Union. About the only similarity in the conjectures was the apparent agreement that Union will be absorbed by some company, and will not materialise as the buyer.

About the only basis for the activity is the report that some of the foregoing companies, or their bankers, have made bids for control. Terms mentioned by the board room insiders run all the way from $65 to $85 a share.

Even though nothing tangible has come out to confirm in any way the Union Oil rumors, the underlying facts are such as to strongly suggest the possibility of a deal. The open-handed manner in which the Standard Oil units have shown their desire for California production strips the oil industry of all its secrets. The race is on for production, and the so-called independent companies will have to hurry or the Standard units will have everything worth while tied up.

PATENTS IMPORTANT

Companies like Union Oil, California Petroleum and the Doherty interests are sitting in a comfortable position. None of them has to worry about finances or outlets for their products. Fusion with Mid-Continent or Texas companies is not particularly to their advantage, except as a means of greater diversification of operations and stabilization of earnings. Evidently the buyers will have to pay real prices before control will pass. And, of course, every company has its price.

Probably not at this time, but in the immediate future, the possession of cracking processes will influence combinations and sales of petroleum companies. The larger companies are spending enormous sums in experiments to develop cracking processes that will produce gasoline at a cheaper price than the small refiners can meet. The companies that eventually develop the most efficient processes will hold a convenient club over those competitors that happen to have something to sell, particularly crude production.

In this development the Standard Oil companies more than likely are taking the lead, as well as in the race for production. Apparently the time is coming when the smaller competitors will be crushed in much the same manner as the steel industry witnessed. Perhaps that is why many companies with something to sell are climbing on the band wagon now.

London Daily Radio

BY ARTHUR W. KIDDY

BY WIRELESS—EXCLUSIVE DISPATCH

(Copyright, 1926, New York Evening Post, Inc.)

LONDON, March 22.—Financial markets were generally quiet today. The new Sao Paulo loan was well received, but the markets are becoming a little tired of absorbing new capital issues.

The discount market is inclined to ease slightly on the receipt of £1,000,000 gold from the South African Reserve Bank. No real significance is attached to the event, however, and the monetary position here really remains unchanged.

Some interest is attached to the offering of convertible 6 per cent preferred stock of the Tidewater Associated Oil Company on your side tomorrow. The offering price for the $46,000,000 block was reported here to be 97½.

Brazilian issues were dull, while Dunlop had declined, and rubber shares were better on the good weekly statistics. Tin shares were lower.

At Geneva, Houghton's report and the Borah resolution have given a decided jar to the Locarno optimism that prevailed last year, and the present predominating note is one of caution.

OUTPUT OF SOUTHERN PINE OFF SLIGHTLY

[BY A. P. NIGHT WIRE]

NEW ORLEANS, March 22.—The Southern Pine Association trade barometer for the week ending the 20th inst., containing reports from 129 mills, shows southern pine production of 70,000,000 feet, a decrease of three-tenths of 1 per cent from the previous week; orders for 76,000,000 feet, a decrease of 5 per cent, and shipments of 72,000,000 feet, an increase of 7 per cent. Unfilled orders for these mills at the week-end totaled 310,000,000 feet. Of 117 mills reporting on running time last week, eighty-four reported full-time operations with nine running night and day shifts.

ACTIVITY IN BUSINESS IS ON UPGRADE

Harbor Commerce Gains; School Enrollment Up; Employment Increases

Business activity increased substantially during the past week as compared with the week ending the 10th inst., but remained under the high point shown in the week ending the 3rd inst., the weekly business summary of Eberle & Riggleman Economic Service states.

The January tendency to increase, as compared with a year ago, of total tonnage through Los Angeles Harbor continues. Compared with the previous month, however, a loss of 5.7 per cent is reported. The value of commerce has gained 20 per cent, compared with a year ago, and 20.8 per cent compared with a month ago.

The elementary school enrollment in Los Angeles during February increased 6.90 per cent over the period a year ago, and lost 0.6 per cent when compared with the enrollment of a month ago.

The number of employees in all industries in California increased 10 per cent in January, when compared with the same period a year ago, and lost 0.7 per cent when compared with the previous month, while the amount of the weekly pay roll increased 9.8 per cent as against a year ago, and lost 3.5 per cent as compared with the month previous.

Check transactions in the larger cities of Southern California last week as compared with the same period of last year, are given as follows: Los Angeles, 10 per cent increase; Long Beach, 26.3 per cent increase; Pasadena, 9.6 per cent increase; Santa Barbara, 7.4 per cent increase; Fresno, 51.2 per cent increase; Bakersfield, 13.6 per cent decrease; San Bernardino, 4.1 per cent increase; San Diego, 20.6 per cent increase, and Phoenix, 9.9 per cent increase.

New Tide Water Associated Oil Stock Offered

Approximately 80 per cent of Associated Oil Company stock and 75 per cent of Tide Water Oil Company stock have been deposited under the plan announced recently for the exchange of such shares for stocks of the new $240,000,000 Tide Water Associated Oil Company, it was announced yesterday. In addition, the depositaries have on hand Associated Oil Company stock in process of exchange under the offers which should increase such percentage substantially over 80 per cent.

Public offering of $46,000,000 of 6 per cent cumulative convertible preferred stock of the new company will be made today by a nation-wide banking syndicate headed by Blair & Co., Inc., and the Chase Securities Company at $97.50 to yield 6.14 per cent. This offering will be followed by the sale of an issue of the company's common stock.

In connection with the financing, announcement was made that all but minor details have been worked out to give effect to the Tide Water Associated Oil consolidation. Due to the fact that the two companies are not competitive, and have co-operated closely in the past, it was said that this process has gone ahead with unusual speed for a transaction of such importance and size.

Standard Quits Test Project in Far North Area

[BY CABLE AND ASSOCIATED PRESS]

SEWARD (Alaska) March 22. The Standard Oil Company has ceased drilling operations in the Gold Bay region, on the southern shore of the Alaskan Peninsula, west of Kodiak. This was learned yesterday when the steamer Starr arrived here from her western mail run.

Instructions were sent from San Francisco to tear down all the buildings of the company on Cold Bay and move its equipment to Manatak, fifty miles south.

Drilling operations were halted when 550 feet of casing were lost in a cave-in after a depth of 5035 feet had been reached. The company had been drilling for three years. It is expected that it will take four months to move to Kanatak. Additional men are being employed for the new fields. It was reported that oil had been struck at Kanatak less than 1500 feet deep.

ORANGE COUNTY ROAD BONDS NOW ON MARKET

An issue of $75,000 Road District Improvement No. 45, Orange county, 6 per cent gold bonds, was offered yesterday by the Elliott-Horne Company. The improvement district consists of 2560 acres in a farming and dairying region, eight miles northwest of Santa Ana, and includes the township of Stanton.

The appraised value of the district is $1,280,000. Denominations of bonds are $1000 and $800. The bonds, maturing 1927 to 1936 inclusive, are priced to yield 5 1-2 per cent and are tax free.

VALENCIA CROP RECORD LOOMS

California Shipments Due to Exceed Year of 1921

Latest Estimate of Exchange Indicates Improvement

Quality of Fruit Promises to be of Very Best

Showing an increase of approximately 200 cars over the estimate a month ago, the 1st inst., estimate of the Valencia orange crop, as reviewed by Dana C. King, orange salesmanager of the California Fruit Growers' Exchange, indicates a total crop of 24,727 cars, at least 2000 cars in excess of the previous maximum crop of 1921. This is figured on the basis that exchange shippers control 70 per cent of the valencia crop.

In 460 box loads, the estimate of the 1st inst., indicates a total shipment of 17,309 cars for the exchange, compared with total shipments in 1925 of 10,235 cars, in 1924 of 15,021 cars, and in 1923 of 14,793 cars.

The quality of the Valencia orange crop promises to be the very best, Mr. King stated, that this section of the country has had in recent years, and it is expected that the sizes will run to counts that will be desirable.

"The re-estimate on exchange navels, as of the 1st inst.," Mr. King said, "shows 5893 actual carloads of oranges to go forward, based on the average load of 460 boxes; seedlings, 260 cars; sweets, 240 cars; St. Michaels, 101 cars; miscellaneous oranges, including bloods and tangerines, 147 cars. This gives a total for exchange oranges, exclusive of Valencias, of 6656 cars. This is a reduction in navels and miscellaneous varieties of about 800 cars, as compared with the February 1, last, estimate.

"Assuming that exchange shippers will again control 70 per cent of the remaining navels and miscellaneous varieties, the actual shipments of these varieties after the 1st inst., would be 9500 cars.

"In 1924, exchange shipments of navels, miscellaneous oranges and Valencias, after March 1, in actual carloads amounted to 28,090 cars. Based on present figures, exchange shipments after the same date this year will amount to 23,665 cars. In 1925, navel and miscellaneous orange shipments after March 1 amounted to 7102 cars, and in 1924 to 8079 cars.

"I believe the present crop outlook is a promising one, considering conditions here in the growing areas and with exchange fruit meeting the demands as it now is, of the consumer."

NORTHWEST ELECTRICAL TRADE GOOD

Some Slackening Over Previous Week Noted in California Field

Electrical business during the past week in the Pacific Northwest was very good, with two orders for 7500 kilowatts of steam turbine generating equipment and several orders and many inquiries for motors for sawmills, reports Electrical World, New York. In California there was a slackening over the previous week, although poles, pole-line hardware and rubber-covered wire moved in good volume.

Business nationally was classified as active and diversified by a prominent manufacturer. Sales are in good volume, although inquiries from industrial plants are not in the large volume previously recorded. Building construction continues at a high rate throughout the country and central-station line construction has resulted in a steady demand for transmission-line supplies. Many purchases of high-tension switching equipment as well as distribution equipment are reported as made by holding companies for their southern properties. Several sales of turbo-generator units were made in the Southwest and on the Pacific Coast.

In the New England district power-equipment sales are active and the volume of small motors has shown a gain. Industrial business is somewhat unsteady in the New York district, though a very active diversified business is reported. High-tension switching equipment is in demand.

Oil Securities Sold by Empire Gas to Bankers

Oil-industry financing, which has played a prominent part since the first of the year with news of mergers and new offerings, again came to the fore yesterday with the announcement that the Empire Gas and Fuel Company has sold $20,000,000 first and refunding 6 1-2 per cent bonds, now first mortgage and first collateral lien, due April 1, 1941, to Halsey, Stuart & Co., and Hallgarten & Co. Public offering of the issue is expected in a few days.

Oil is only one of the products of the company, and its subsidiaries, for in addition to being one of the important producers of high-grade refinable crude oil in the Unied States it also owns and operates an extensive and successful natural-gas system. Its oil properties are located in the Mid-continent field and its natural-gas business is conducted principally in Kansas, Oklahoma and Missouri.

The company is a complete unit in the oil industry, combining production, transportation, refining and marketing.

Empire Gas and Fuel Company is the largest subsidiary of the Cities Service Company, one of the most important holding companies in this country for public utility and petroleum products.

STEEL PRICE CUTS PROFITS

United States and Bethlehem Reports Show Margin Pared to Degree Not Widely Appreciated

BY PAUL WILLARD GARRETT

[EXCLUSIVE DISPATCH]

[Copyright, 1926, by New York Evening Post, Inc.]

NEW YORK, March 22.—When the chairmen of our two leading steel companies go out of their way in an annual report, as both Judge Elbert H. Gary and Charles M. Schwab do in their statements, published today, to say that price cuts have greatly reduced profit margins in the last year, the matter is one that deserves thought.

In the annual reports of the United States Steel Corporation and the Bethlehem Steel Corporation now at hand we find expressions of satisfaction over the volume of business available to the steel makers, but just a little concern over prices. What the chairmen say in substance is this: "We are making good money for the sole reason that sales continue large, but our earnings on a unit basis reflect a greatly reduced margin of profit."

Speaking of 1925 Judge Gary says that the sickening of demand resulted in a weakening of prices and that "while a substantial increased volume of business was done for the year compared with 1924, measured by aggregate tonnage and value, yet because of sharp competition the average of rolled and finished steel products shipped to the domestic trade is $3.80 per ton less than in the preceding year, and in respect of export shipments $4.36 per ton less. These average reductions in per-ton selling prices extended against the total tonnage shipped in 1925 represent an aggregate decrease in gross sales proceeds of approximately $51,000,000."

Business was good in 1925 and sales rose, but the corporation failed by $51,000,000 to make what it might have reported had it been able to maintain 1924 prices.

In much the same vein Charles M. Schwab says: "Notwithstanding the unprecedented demand for steel products, however, prices tended downward during the first two quarters and remained low throughout the year. The average billing prices of rolled steel and other finished products shipped by your corporation during the year were $3.49 per ton less than the average for 1924 and $7.48 per ton less than the average for the first quarter of 1924."

Unquestionably the lowered-price scale that the industry itself brought on in part by a slight overproduction early in 1925 has eaten into profits. In the fact that steel prices now are lower relatively than those of any other major group, however, is reason for something more than alarm. Liquidation in steel that already has fairly well run its course should give assurance that further losses, if any, will be limited.

What will happen when the steel makers lose their large volume of business, we must await the event to learn. At least, to date in 1926, volume has held up and the companies, even on their narrow-profit margins, have been able, presumably, to record new gains.

Foreign Municipals Yielding 7% to 7.95%

Government and municipal bonds—the direct external obligations of European and South American states and cities—are backed by taxing power—a sure and dependable source of revenue, subject to none of the fluctuation which attends the earnings of private corporations.

In many instances the ratio of total debt to taxable property is considerably more favorable than in the case of American cities. Frequently external loans are secured by pledge of revenues which yield greatly in excess of the requirements of bonds, without any increase in taxation.

High grade foreign bonds are now available to 7.95% interest basis. We believe the investor who purchases these bonds today is acting for himself an income available in issues of similar strength and character. The following are indicative of our present offerings:

STATE OF WURTTEMBERG (Germany)
Cons. Munc. External Loan 7% Bonds, due 1928-1950
Prices various, to yield 7% to 7.60%.

KINGDOM OF ITALY
External Loan 7% Bonds, due 1951
Price 94.50 and interest to yield 7.50%

CITY OF LEIPZIG (Germany)
7% Sinking Fund Bonds, due 1947
Price 94.75 and interest, to yield 7.50%

FREE STATE OF BAVARIA
6½% Gold Bonds, due 1931-1945
Prices various to yield 7.40% to 7.65%

DEPARTMENT OF CALDAS (Colombia)
External Secured Sinking Fund 7½% Bonds, due 1946
Price 95½ and interest, to yield over 7.95%

Descriptive Circulars on Request

PASADENA 324 Pacific-Southwest Bank Bldg.
LONG BEACH 402 Pacific-Southwest Bank Bldg.
SANTA ANA Orange County Trust and Savings Bank Bldg.
SAN DIEGO 324 First National Bank Bldg.
SANTA BARBARA 1295½ Anacapa St.

BLYTH, WITTER & CO.
Fifth Floor, Pacific-Southwest Bank Bldg.
Los Angeles
Phone BRoadway 0327

BOSTON NEW YORK SAN FRANCISCO CHICAGO SEATTLE PORTLAND

Bonds for Safety

Our current offerings include several outstanding loans embodying safety, marketability and yield—for instance, a 7% yield, free from California Personal Property Tax, can be secured in the following issues of bonds.

PICKWICK CORPORATION First Mortgage 7% Sinking Fund; secured by terminal buildings and other collateral, wide equity, large earnings—and all bonds are retired at 105.

SEDCO LAND AND WATER COMPANY First Mortgage (Fee) on 2000 acres of land including townsite; security appraised at $638,000 or more than 2½ times the amount of the bond issue. Borrowers are pioneer Californians whose financial statement shows net worth in excess of $3,000,000.

EDGEWATER CLUB OF SOUTHERN CALIFORNIA First Mortgage 7% Sinking Fund; secured by modern building costing in excess of $775,000, together with valuable leasehold estate—total appraised security $1,000,000, more than 2½ times the amount of the bond issue. Earnings strong, equity large.

We recommend these bonds for your conservative investment.

Price 100 and Accrued Interest

CARSTENS & EARLES, INCORPORATED
Established 1891
Government, Municipal and Corporation Bonds
500 TITLE INSURANCE BUILDING, LOS ANGELES
SEATTLE SAN FRANCISCO OAKLAND

PROFITS

Show Margin preciated

...our two leading ... report, as both ... their statements, ...duced profit mar... ...es thought. ...orted had it been ... 1924 prices. ... ...me vein Charles ... "Notwithstand... ...nted demand for ... however, prices ... during the first ...d remained low ...ear. The aver... ...e of rolled steel ... products shipped ...tion during the ...er ton less than ...24 and $7.48 per ...average for the ...$6."

...the lowered... ...e industry itself ...art by a slight ...rly in 1926 has ... In the fact that ...are lower rela... ...e of any other ...rever, is reason ...re than alarm. ...el that already ...run its course ...nce that further ...be limited. ... ...n when the steel ...large volume of ...await the event ...ed to date in ...held up and the ...n their narrow... ...ave been able, ...ord new gains.

Sales of Tag Company Show Large Increa...

Last year's sales of the ... son Manufacturing Company, Framingham, Mass., according to its annual report, which has ... been issued, amounted to ... 100,000, the largest in the ... pany's history. Earnings ... preciation were $1,344,000, ... more than three times the ... necessary to pay dividends ... per cent on first preferred ... on second preferred stock. ...

A dividend of $ ... per ... paid on the common ... ship" stock, which is owned ... tirely by the company's ... sees; and part of the ... earnings were used to pay ... itional stock issued to ... as extra remuneration in ... ance with the company's ... ship" plan.

The net worth of the ... at the end of 1925 was $... 967.01, of which all but ... 703 has been built up out of ... ings since the present ... ship" plan was started in 1... company's current liabilities ... only 23 per cent of its current ... sets.

NEW MEXICO GIVES ... GILA BRIDGE CONTRA...

[EXCLUSIVE DISPATCH]

CLIFTON (Ariz.) March ... New Mexico State ... been given for the ... bridge across the Gila ... Virden. Completion will ... second route between Duncan ... and Lordsburg, N. M., for ... continental travel, and will ... benefit in giving an additional ... let for the products of ... Valley.

...s
...95%

...secured by pledge of specific ... revenues which yield greatly in ... excess of the requirements of the ... bonds, without any increase in ... taxation.

High grade foreign municipal ... bonds are now available on a 7... to 7.95% interest basis. We ... believe the investor who pur... chases these bonds today is secur... ing for himself an income seldom ... available in issues of similar ... strength and character. The fol... lowing are indicative of our cur... rent offerings:

...MBERG (Germany) ...7% Bonds, due 1928-1936 ...ld 7% to 7.80%.

...F ITALY ...Bonds, due 1951 ...est to yield 7.80%

...G (Germany) ...onds, due 1947 ...st, to yield 7.80%

...OF BAVARIA ...due 1931-1945 ...d 7.40% to 7.68%

...ALDAS (Colombia) ...d 7½% Bonds, due 1946 ...to yield over 7.95%

...rs on Request

...TH, WITTER & CO. ...Floor, Pacific-Southwest Bank Bldg. ... Los Angeles ... Phone BRoadway 0327 ...BOSTON SEATTLE PORTLAND

...r Safety

...anding loans embodying safety, market... ...free from California Personal Property ...bonds.

...Mortgage 7% Sinking Fund; secured ...e equity, large earnings—and all bonds

...PANY First Mortgage (Fee) on 2708 ...aised at $638,000 or more than 2½ ...are pioneer Californians whose financial ...,000.

...ERN CALIFORNIA First Mortgage ...costing in excess of $775,000, together ...security $1,000,000, more than 2½ ...trong, equity large.

...ur conservative investment.

...rued Interest

...S, INCORPORATED

...l Corporation Bonds ...DING, LOS ANGELES ... OAKLAND SAN DIEGO

WESTERN UNIT

GOODYEAR TIRE & RUBBER COMPANY of California

...% Sinking Fund Gold Notes, Due 1931

Company constitutes the ... manufacturing ... marketing unit of the ... company of Akron, ... largest manufactur... of rubber tires in the ... Net earnings for ... were over 16 times ... maximum requirements on ... Notes.

Price 98½ and interest to yield 5.85%

Circular on Request

W.H. Lewis & Co.

...National Bank Building ... - Phone TRinity 2721 ... Long Beach — San Francisco

TAX EXEMPT SECURITIES

YIELDING ATTRACTIVE RATES

District Bond Company

SUITE 901 ... INSURANCE BLDG.

TELEPHONE METROPOLITAN 0024

...EVENS ...PAGE ...& ...TERLING ...INVESTMENT ...BONDS

...klin-Lambert Co.

...sted and Unlisted Stocks ...L.A. Stock Exchange Bldg. ...53 So. Spring St. ...Phone MA. 2216

FIRM TONE ON COTTON EXCHANGE

Strength of Market in Face of Final Report on Crop Held Favorable

[EXCLUSIVE DISPATCH]

NEW YORK, March 22.—The fact that cotton prices did not decline much today after Saturday's bearish final government crop report, making last season's yield 16,100,000 bales without linters or near the equal of the previous greatest crop in history, produced in 1914, was regarded favorably as showing the market's well liquidated position.

Prices are so low compared with the average half last five years that they are regarded as discounting to a large extent both the bumper crop and the continued disappointing conditions in some milling centers, and the dry-goods markets here and abroad. For these reasons there is no actual selling pressure of importance on the market.

The moderate decline of Saturday of 10 to 13 points from Friday's closing was followed by a decline today of only 5 to 10 points further on May, July and October contracts, and only a few points on the late months of the new crop. May sold at 18.55 cents, July, 18.04 cents; October, 17.46 cents; December, 17.15 cents, and January, 17.11 cents.

Profit-taking by shorts on a moderate amount of new trade buying rallied the market 12 to 17 points from those quotations under the lead of July before the end of the noon hour. Then the market eased off, a little on moderate liquidation and fresh southern selling.

The weather continues unsettled throughout the belt, and, in view of the recent low temperatures, this has retarded planting in the earliest producing sections, thereby attracting attention to the probability that the new crop will not get a favorable and early start. There was one to three inches of rain from Palestine in the east central part of Texas through most of Louisiana and also an inch in the Little Rock district over Sunday. Rain is indicated for tonight in the East Gulf States and for tomorrow in the Atlantic States.

[Furnished by A. A. Housman-Gwathmey & Co., 315 West Sixth street.]

Range of Prices

NEW YORK

	Open	High	Low	Close
January	17.11	17.29	17.11	17.29
May	18.55	18.78	18.55	18.72@18.74
July	18.05	18.29	18.04	18.22@18.23
October	17.47	17.67	17.46	17.60@17.64
December	17.15	17.36	17.15	17.31@17.33

NEW ORLEANS

	Open	High	Low	Close
January	16.85	16.96	16.85	16.94
March	18.23	18.38	18.23	18.38
May	17.90	18.05	17.88	18.02
July	17.48	17.64	17.48	17.62@17.64
October	16.85	17.01	16.83	16.96@16.98
December	16.87	17.07	16.87	17.03

SPOT PRICES

[BY A. P. NIGHT WIRE]

NEW YORK March 22.—Cotton, spot, quiet; middling, 19.25.

Cottonseed Oil

[EXCLUSIVE DISPATCH]

NEW YORK, March 2.—Cottonseed oil:

	Close.	Previous close
March	12.40	12.36@12.40
April	12.30@12.39	12.25@12.30
May	12.15@12.18	12.25@12.26
June	12.15@12.30	12.26@12.30
July	12.16	12.22@12.29
August	12.20@12.23	12.23@12.28
September	12.20@12.22	12.30@12.32
October	11.88	11.89
Spot	12.40	12.36@12.40

GUIDING INSURANCE BUYERS

VI.—The Modern Three-Point Policy

TWENTY-YEAR ENDOWMENT

BY GRIFFIN M. LOVELACE

Professor of Insurance, New York University

[This is one of series of articles, now appearing in The Times three time a week, dealing with all phases of insurance. Thursday's article will discuss the best values in life insurance.]

The twenty-year endowment policy has always been popular, especially among the younger men, because it emphasizes the savings feature even more than the twenty-payment life does.

People like the idea of having the life-insurance company help them to keep their resolutions to save a certain amount of money every year, which is so hard for most of us. The annual deposit for $10,000 of insurance at age of 25 will usually average about $400 a year, or $8000 for the twenty years; and at the end of the period the policy holders will receive $10,000.

Of course there are two other invaluable benefits under endowment plans, as there are under life policies; e.g., (1) the $10,000 endowment policy pays $10,000 at death during the twenty years, and (2) if there is a disability provision, in event of total and permanent disability during the same period will pay the policy holder an income of $100 a month, $1200 a year, and will also provide for his annual deposits, keeping his insurance in force. If he continues totally disabled to the end of the twenty years, he will then receive $10,000 in cash, though he will have deposited no more money from the time his proof of total and permanent disability was accepted by the company.

CONVENIENT SAVINGS PLAN

Today there are thousands of men and women in the forties who are receiving checks from the life-insurance companies, $5000, $10,000, $25,000 and sometimes more, as the product of their twenty years of endowment saving.

In most cases these funds would probably not have been accumulated in any other way, for they are the result of clock-like regularity in putting aside a definite sum of money every year throughout two decades, a real achievement for the person who depends only on his own initiative to do so, though a comparatively simple matter under the self-imposed semicompulsion of the life-insurance policy.

Endowment policies are written for a great variety of terms, both shorter and longer than twenty years. The periods most often quoted are ten, fifteen, twenty, twenty-five and thirty years.

Policies are also written to mature at ages 60, 65, 70 and 75 as old-age funds, and later on we shall give special consideration to these so-called long endowments.

Short endowments are often used for the purpose of accumulating a given sum of money by a definite time for a specific purpose. For example, the writer knows two partners in New England who about eighteen years ago insured, each in favor of the firm, for $10,000 on the ten-year endowment plan.

Their purpose was two-fold: (1) to stabilize the business at the time of the death of either of them during the ten years, and (2) to provide $20,000 of separate surplus funds at the end of ten years for expanding their business. Both were alive at the end of the ten years, and with the $20,000 received in cash they opened a branch store in Springfield, Mass.

PAYS FOR EDUCATION

Sometimes the purpose of the policy is an unusual one. The agent for a Canadian company in a Japanese city urged a progressive young Japanese, about 25 years of age, to take a twenty-year endowment policy, as a combination of insurance and savings.

BUYING OF CAST PIPE FEATURES

Heaviest Sales on Coast in Week Reported as Two for 5100 Tons Let

BY DON PARTRIDGE

(Associate Editor, Western Construction News.)

Featuring the markets was the letting of 3600 tons of plates for a pipe line at Medford, Or.; 1600 tons of plates for a pipe line at San Rafael, Cal.; 2500 tons of structural shapes for a smelter at Douglas, Ariz., and 7850 tons of cast-iron pipe for Los Angeles. Buying of material for stock purposes in most lines is not of heavy proportions at the moment, but considerable new tonnage is being figured on, most of which will come up for figures within the next three weeks. Prices generally are firm and little shading is noted.

Reinforcing-bar business is beginning to pick up, but the majority of the business is still confined to lots of less than 100 tons. So far this year bookings have been considerably below expectations. Prices on out-of-stock material are firm at the new levels.

Plate prices appear firm at 2.20 cents c.i.f. Coast ports, although it is entirely probable that 2.25 cents could be obtained on large lots carrying extras. Awards this week aggregated over 7000 tons, and in addition to the awards mentioned above they included 1000 tons for a pipe line at Bend, Or. The biggest project before the trade at present involves about 13,000 tons for the San Diego pipe line.

Structural-shape awards this week exceeded 3900 tons and included 1100 tons for a concentrator for the United Verde Copper Company at Clarksdale, Ariz.; 170 tons for a telephone building in Santa Monica, and 100 tons for the California Building in San Bernardino, all secured by the McClintic-Marshall Company. Pending business totals over 7000 tons. Prices are firm at 2.35 cents c.i.f. as a minimum.

The past week was an active one on the cast-iron pipe market, over six awards being placed, involving in excess of 9200 tons. Los Angeles awarded 7850 tons to Santa Barbara, 534 tons; Seattle, 408 tons, and Compton, 100 tons. R. Nicoll & Co. were low bidders on 2500 tons for Santa Monica. No decision as yet has been reached and it is entirely possible that concrete pipe may be used. Pending business aggregates over 29,000 tons.

During the past two weeks c.i.f. prices on standard pipe have become firm. For some time past a 61-cent water freight rate has been quoted by several producers, but recently 62½ cents has been maintained by all companies. Demand for oil-country goods is quiet, due to the fact that production is being held to a minimum.

MARKET FLASHES

[BY A. P. NIGHT WIRE]

NEW YORK, March 22.—Stocks irregular; rail and oil shares, lead early rise. Bonds mixed; carrier issues resume advance.

Foreign exchanges steady; Belgian francs firm.

Cotton firm; unfavorable weather. Sugar steady; commission house buying. Coffee strong; firm Brazilian markets.

CHICAGO, March 22.—Wheat easy; favorable weather Southwest. Corn lower; bearish visible. Cattle firm. Hogs lower.

Moody Believes Further Drop in Bonds Unlikely

Moody's weekly review of financial conditions in its current issue says in part:

As compared with the movement of stock prices, bonds broke less than usual during the last half of February, and have made a better than average rally since then. Any further shading of bond prices ought to be limited largely to the lower-grade issues.

The stock market, according to the average of fifty issues, broke over 18 points and then recovered a little more than half way. This recovery may perhaps be regarded as the spring rise; for often this rise occurs in the month of March. Sometimes it runs into April or May, but in years of trade reaction it more often does not.

In the Geneva negotiations the two conspicuous phases were the strong spirit of compromise and Germany's great gain of prestige. Perhaps the latter may be taken to foreshadow the ultimate unfettering of German foreign trade, and a consequent intensifying of international trade competition.

The entire troop of Seaforth Highlanders have been isolated at Aldershot, Eng., because of mumps.

Cities Service Company Issues Call for Bonds

The Cities Service Company has announced the redemption of an additional $3,500,000 of 7 per cent convertible bonds, making a total of more than $7,000,000 of these securities called for within the past seven weeks. On February 3, last, the company called $3,500,000 of its 7 per cent debentures, series "B" and "C."

The conversion of the bonds is part of a comprehensive plan of the company calling for rearrangement of its bond structure on a 6 per cent basis.

The present call notice includes more than $1,500,000 of Cities Service Company 7 per cent "C" debenture bonds and $2,000,000 Cities Service Refining Company of Massachusetts 7 per cent first mortgage gold bonds.

The conversion means the elimination of all issues which could be converted into Cities Service 6 per cent preferred stock. In all, Cities Service Company has redeemed more than $30,431,900 in debentures that were formerly outstanding.

Net Earnings of Western Electric Show Large Gain

[BY A. P. NIGHT WIRE]

NEW YORK, March 22. — Net earnings of the Western Electric Company, nearly all of the common stock of which is owned by American Telephone and Telegraph Company, were $23,141,740 for 1925, against $18,068,396 the year before. Its principal business is supplying equipment and materials to the companies constituting the Bell system, and started 1926 with $90,819,000 of unfilled orders, an increase of $4,243,000 over the preceding year. Total sales billed in 1925 were $297,729,000.

The company had $21,418,305 cash on hand and in banks at the close of the year and owned $10,142,000 in marketable securities.

The Clearinghouse

News of Spring Street

J. G. Maulhardt, manager of the market and produce office of the California Bank, was a guest of honor at a luncheon tendered him yesterday by the senior officers of the California Bank.

Mr. Maulhardt has been associated with the California Bank for the past eleven years, and has been granted a leave of absence to take an extended trip to Europe, where he will visit relatives.

A traveling bag was presented to Mr. Maulhardt by his senior officers, as a token of their friendship and high regard.

Palisades Liens Offered

The issue of $3,500,000 first mortgage bonds of the Pacific Palisades Association, recently announced, will be offered throughout the Pacific Coast territory today by a syndicate headed by the California Securities Company and including the Anglo London Paris Company, William R. Staats Co., and Hunter, Dulin & Co.

EXPORTS OF GRAIN SHOW INCREASE

[BY A. P. NIGHT WIRE]

WASHINGTON, March 22.—Exports of grain from the United States during the week ended the 28th inst., totaled 1,122,000 bushels, as against 715,000 the week before. Figures issued today by the Commerce Department gave the following detailed comparisons for the two weeks: Barley, 111,000 bushels, against 41,000; corn, 276,000, against 321,000; oats, 15,000, against 17,000; rye, none against none; Wheat, 720,000, against 336,000.

An Unenlightening Answer

They were sitting out a dance because she felt so listless. She had been vaccinated, she explained, and it was just beginning to "take."

"But where were you vaccinated?" he asked, glancing at her lovely bare arms, shoulders and neck.

"Oh, in the hospital," she replied.—[Pittsburgh Chronicle-Telegraph.

Advantages to the Borrower

LONG experience in making loans on all classes of improved real estate, uniformly low initial costs and interest rates, prompt service, and the satisfaction of dealing with a sound, permanent, home institution with virtually unlimited funds for desirable loans, are important features of the service rendered by this Company.

We shall be glad to assist you in determining the form of loan best suited to your individual requirements.

Mortgage Guarantee Company

626 South Spring St., Los Angeles

Telephone . . . Trinity 0831

Paid Capital, Surplus, Und'v'd Profits, $5,000,000—Resources $40,000,000

LOW RATE LONG-TIME REAL ESTATE LOANS

We invite inquiry from owners of high-class improved residence and business property. No monthly payments, interest payable semi-annually. Get our prices first.

WINTER INVESTMENT COMPANY

1109-1110 Van Nuys Bldg. Phone TRinity 3071. 210 W. 7th St.

Correspondent New York Life Insurance Company

Merrill, Lynch & Company

MEMBERS NEW YORK, CHICAGO, DETROIT, CLEVELAND STOCK EXCHANGES

413-414 L. N. VAN NUYS BLDG. PHONE TRinity 0811

Based Upon Our Record of Leadership in Safety for 71 Years, These Bonds of the Highest Standard Are Approved and Recommended by the Oldest First Mortgage House

Two Finest Hotel Apartments in St. Louis as Security

NEW ISSUE

$1,950,000

(TOTAL ISSUE)

The Senate and Congress

(Residential Apartment Hotel Buildings)

Southwest Corner Union Boulevard and Pershing Avenue, Overlooking Forest Park, St. Louis

First Mortgage 6½% Serial Gold Bonds

Dated April 1, 1926. $100, $500 and $1,000 Coupon Bonds. Maturing Semi-Annually 2½ to 12 Years.

Principal and semi-annual interest (October 1 and April 1) payable at offices of Greenebaum Sons Investment Company, without deduction for Federal Normal Income Tax up to 2%, and any State Taxes up to Five Mills of Principal Amount.

Principal and Interest Payments Guaranteed by Individual Considered Thoroughly Responsible

Security comprises Closed First Mortgage on valuable land, 225 x 150 feet, owned in fee; two connected 16-story and basement residential apartment hotel buildings of fireproof construction, located in the choicest residential district of St. Louis, the Forest Park section; equipment, furnishings and earnings.

Independent expert appraisal of the property, when completed, places the total value at $2,775,635; large serial payments of principal semi-annually increase the margin of security.

Net income from property conservatively estimated at $272,840, which is more than double the greatest yearly interest charges on the entire Bond Issue.

Payments of principal and interest to investors are personally guaranteed by Samuel Koplar, who owns a large amount of other valuable real estate, and whose business experience has been of a wide and most substantial character.

Safeguarded Bonds

Monthly Deposits required in advance with Greenebaum Sons Bank and Trust Company, Chicago

Completion of the building is guaranteed by Greenebaum Sons Investment Company to Bondholders of this Issue. Mortgage Title Guarantee Policy for $1,950,000, and Fire Insurance Policies are held for the benefit of Bondholders.

Price [All Maturities 6 to 12 Years] Par [100] to Net 6½% to Investors

[Maturities 2½ to 5½ Years, Inclusive, to yield 6.05% to 6.40%]

For Complete Details, Call, Write or Phone FAber 5516 for Circular No. LT 323

Greenebaum Sons Investment Company

Los Angeles Service Office—605 Hellman Bank Bldg.

Offices in Principal Cities

Ownership of this Company identical with Greenebaum Sons Bank and Trust Company Founded 1855. Combined Resources Over $40,000,000

New Issue.

$3,500,000

Pacific Palisades Association

Closed First Mortgage, 6½%, Sinking Fund Gold Bonds

Dated April 1, 1926. Due April 1, 1938.

Callable in whole or in part on any interest payment date, after 30 days' notice, at 102½ and accrued interest, until and including April 1, 1929, thereafter the premium reduced ¼% for each year. Principal and semi-annual interest (April and October 1) payable at the Head Office of California Trust Company, Los Angeles, and Anglo & London Paris National Bank, San Francisco. Coupon bonds in denominations of $1000 and $500, registerable as to principal. Normal Federal Income Tax up to 2% paid by the Association.

CALIFORNIA TRUST COMPANY, LOS ANGELES, TRUSTEE

EXEMPT FROM PERSONAL PROPERTY TAX IN CALIFORNIA

Application Has Been Made to the Superintendent of Banks to Have This Issue Certified A Legal Investment for Savings Bank and Trust Funds in California.

INVESTMENT FEATURES

ORGANIZATION, PURPOSES AND PROPERTIES: The Pacific Palisades Association is incorporated under the laws of the State of California as a non-profit educational institution sponsored by the Southern California Annual Conference of the Methodist Episcopal Church.

The Association owns a 2150 acre tract, completely embraced within the city limits of Los Angeles, extending West and North from Santa Monica Canyon, including approximately 8100 feet of ocean frontage and some of the most desirable residential property in the Santa Monica Bay region. This property is being developed by the Association as an educational center similar to Lake Chautauqua, N. Y., through the sale of lots, both in fee and on 99 year leases. Approximately ten acres within the city limits of Huntington Beach are also owned by the Association.

SECURITY: The Association will use the proceeds from the sale of these bonds for improvements and to retire all its existing indebtedness including the unpaid balance on its recent purchase from the Huntington Estate of 226 acres included with the property above referred to. These bonds will be secured by a closed first mortgage on a total of 1873 acres of subdividable land representing the balance of the above described property after deducting 287 acres thereof which have been heretofore sold on 99 year leases.

This 1873 acres was appraised by Mr. John P. Kennedy, December 31, 1925, as follows:

LAND UNSOLD— Subdivided & Unsubdivided	$11,632,618.00
LAND SOLD ON CONTRACT for 99 year Leases Balance due 12/31/25	
Less Reserve for Doubtful Accounts...	850,972.51*
TOTAL	$12,483,590.51

*(As of April 1, 1926, the date of the indenture securing these bonds, this amount will be subject to the modifications resulting from sales and collections since December 31, 1925.)

Sales to December 31, 1925, total $4,782,183.54, representing 2397 lots approximating 510 acres. Of this amount $3,681,211.03 has been collected and used for the purchase and development of property and liquidation of bonded indebtedness.

BOND REDEMPTION: Bonds will be redeemed through the Trustee, by call or purchase on the market from the funds realized on contracts as follows: 75% of collections on existing contracts; as to future contracts, all funds collected, after allocating the first 25% thereof to sales and general expense, will be applied to bond redemption until the respective release prices established in the Trust Indenture have been realized. The total of such release prices will exceed twice the amount of this bond issue.

These bonds are offered when, as and if issued and received by us, and subject to change in price, securing the approving legal opinion of Messrs. O'Melveny, Millikin, Tuller & Macneil, Attorneys, Los Angeles, and Permit from Corporation Commissioner. The terms and conditions of the issue as herein set forth are subject to such changes as the Corporation Commissioner and Superintendent of Banks may require. An adequate Bondholders' Policy of Title Insurance issued by Title Guarantee and Trust Co. of Los Angeles will be deposited with the Trustee. Appraisal by Mr. John P. Kennedy, Los Angeles; audit by Messrs. Peat, Marwick, Mitchell & Company, Los Angeles.

Price 100 and Interest to Yield 6½%

CALIFORNIA SECURITIES COMPANY

California Bank Bldg.

WILLIAM R. STAATS CO. 640 S. Spring St.

HUNTER, DULIN & CO. 629 S. Spring St.

ANGLO LONDON PARIS COMPANY

Pacific-Southwest Bank Bldg.

The statements herein have been obtained from sources which we deem reliable but are not to be construed as representations or guaranties by us.

For Business Men

You owe yourself an investment in PRUDENTIAL 6% Term Certificates as a form of insurance against the hazards of ordinary business.

Every dollar is secured 100% by first real estate mortgages.

Certificates are further guaranteed by our paid-in non-withdrawable guarantee capital of over $460,000. They may be cashed at par at any time on reasonable notice with 6% to date of withdrawal.

Money to loan for building or re-financing. Reasonable rates—prompt service.

We have no agents. Come in and talk with us or write for descriptive booklet.

Prudential Building-Loan Association
Under State Supervision
523 S. Spring St.
Phone TUcker 6992
LOS ANGELES

Selecting the Right Bond

THE service and facilities of this experienced organization are always at your disposal in the selection of sound securities specially adapted to your individual needs.

MILLER, VOSBURG & Co.
Municipal and Corporation Bonds
607 Hellman Bank Bldg.
Los Angeles
Phone TRinity 6039

LOS ANGELES EXCHANGE

BONDS

Sales—		Closing—Bid.	Asked.
.....	Amalg. Sugar 7s, '37	103½	....
.....	Ams. Factors 7s, '38	103½	....
.....	Assd. Oil 6s, 1935	102½	....
.....	Cal.-New M.S.R.7s,'37	105¼	....
.....	Cal.-Or. Pwr. 6s, '42	104	....
.....	Calif. Pet. 6½s, 1933	103½	....
.....	Columbia Sil. 7s, '42	101½	102
.....	E. B. Water 6s, '42	103½	....
.....	Do. 6s, 1944	103½	....
.....	Do. 6s, 1935	103½	....
.....	General Pet. 6s, '39	101½	101¾
.....	G. W. Power 5s, '42	99½	99½
.....	Do. 6s, 1949	102¾	....
.....	Do. 6s, 1952	102¾	....
.....	Holly Sugar 7s, '37	99	99¾
.....	L. A. G.&E. 5s, 1934	100	....
.....	Do. 5s, 1939	100	....
.....	Do. 5½s, 1945	100	....
.....	Do. 5½s, 1947	100	....
.....	Do. 5½s, 1949	100½	....
.....	Do. 6s, 1942	104½	....
.....	Do. 7s, 1931	105¾	....
.....	L.A.Pac. Gtd. 4s, '50	81	....
.....	Do. 1st 5s, 1931	95	....
.....	Do. 1st ref. 5s, '49	95	....
.....	L.A.Ry.1st M. 5s, '38	95	....
.....	Do. 1st ref. 5s, '49	85½	86¼
.....	Mkt. St. Ry. 7s, '44	98½	....
.....	Mt. Whitney 6s, '39	107½	....
.....	Nev.-Cal. El. 6s, '56	99½	99¾
.....	Do. 6s, 1950	99½	99¾
.....	Orpheum Cr. 7½s, '28	102	....
.....	P. E. Ry. 5s, 1942	92	92½
.....	Pac. G.&E. 5s, 1942	100½	....
.....	Do. 5½s, 1952	106¼	....
.....	Do. 6s, 1941	107¾	....
.....	Pac. Lt. 5s, 1942	110	....
.....	Pac. L.&P. 5s, 1942	101	....
.....	Do. 5s, 1951	100½	....
.....	Pac. T.&T. 5s, 1937	100	101
.....	Do. 5s, 1952	100½	101
.....	S. D. G.&E. 5s, '39	100¼	100¾
.....	Do. 6s, 1947	91	....
.....	Do. 6s, 1939	103½	....
.....	Do. 6s, 1942	103½	....
.....	S. J. L.&P. 5s, '45	99	....
.....	Do. "A" 6s, 1950	103½	....
.....	Do. "B" 6s, 1950	103½	....
.....	Do. "B" 6s, 1957	103½	....
.....	Do. "C" 6s, 1959	104¾	....
.....	Do. 7s, 1951	107½	....
.....	Sierra-S F. 1st 5s, '49	93½	....
.....	Do. 2nd 5s, 1949	73½	....
.....	So. Cal. Ed. 5s, '26	100½	....
.....	Do. 5s, 1964	99	....
.....	Do. 5½s, 1944	103¾	....
.....	Do. 6s, 1943	103½	....
.....	Do. 6s, 1944	103½	....
.....	S. Cal. Gas 5½s, '52	96¾	....
.....	Do. 6s, 1950	104¾	....
.....	Do. 6s, 1958	102¾	....
.....	Do. 7s, 1951	107¾	....
.....	So. Cal. Tel. 5s, '37	99¾	....
.....	So. Ca. Gas 5½s, '50	99¾	....
.....	Sperry Flour 6s, '42	98	....
.....	Sutter Basin 6s, '37	90	....
.....	Union Oil 5s, 1931	100½	....
.....	Do. 5s, 1935	96¾	....
.....	Do. 6s, 1942	104¾	....
.....	Do. 6s, 1943	104¾	105½
.....	United Oil 6½s, 1935	98½	99
.....	W. States G.&E. 5s, '41	99½	....
.....	Do. 6s, 1947	108½	....

STOCKS

	Oils—		
.....	Assd. Oil, new stock	59.00	....
325	California Pet. com.	35.87½	36.00
70	Gilmore Oil	12.50	12.50
1,500	Holly Dev. Co.	1.37	1.51
4,045	Julian Pet. pfd.	21.75	22.00
1,000	Do. com.	4.00	4.12½
100	Marine Corp.	1.38	1.53
.....	Osseola Oil	.35	.45
.....	Olinda Land Co., oil	.42	.45
.....	Rio Ranch Oil	1.15	1.25
.....	Rio Grande Oil com.	....	92.00
475	Standard Oil of Cal.	57.00	....
.....	Transport Oil	....	.70
12,227	Union Oil of Cal.	48.00	....
9,530	Union Oil Associates	48.25	....
220	United Oil	89.50	89.80
4,000	U. S. Royalties	.17	....
.....	Industrials—		
.....	Globe G.A.M. pfd.	109.00	....
.....	Do. com.	83.50	....
.....	Goodyear T.&R. pfd.	91.00	....
.....	Public Utilities—		
47	L. A. G.&E. pfd.	99.75	....
.....	S. J. L.&P. 7s pfd.	99.00	....
.....	Do. com.	55.00	....
33	So. Cal. Ed. 7s pfd.	110.50	....
34	Do. 6s pfd.	96.50	....
4	Do. com.	124.00	....
.....	So. Ca. Gas 7s pfd.	103.00	....
.....	Miscellaneous—		
80	Cal. Delta Farms	10.00	....
.....	Central & Pac. Inv.	.82	.95
1,005	L. A. Investment	3.45	3.47
.....	Natl. City Holding	80.00	90.00
.....	Wm. R. Myers Co.	75.00	....
.....	Banks—		
25	Americommercial Cry.	200.00	202.00
94	Bancitaly Corp.	344.00	....
3	Bank of Italy	436.00	....
10	California Bank	327.50	....
.....	Citizens' National	375.00	....
.....	Hellman Bank	255.00	....
.....	Merchants' National	340.00	....
.....	Nat. City Bk., L. A.	154.00	....
30	Pacific National Bank	133.00	....
.....	MINING		
.....	Oatman District—		
27,000	Boundary Cons	.08	....
3,000	Gold Dust	.02½	.07
3,000	Gold Ore Mining Co.	.02½	.03
1,000	Lucky Day	.06	.07½
2,000	North Star	.03½	.04
.....	Oatman Gold	.01	.02
26,000	Oatman United	.09½	.10
5,000	Sun Dial	.02½	....
3,050	Tom Reed	.74	....
.....	United America	.02½	.03
4,000	United Western	.14½	....
.....	Other Districts—		
17,000	Katherine Ext.	.10	....
2,000	Yellow Dog	.11	.15
.....	Silver-Lead—		
8,500	Big Jim Mines, Inc.	.18½	.20
46,000	Lucky Boy Divide	.14	....
1,000	Prince Consolidated	.05½	....
.....	Silversmith Mines	.50	.55
.....	Simon Silver-Lead	....	.80
4,000	Virginia Louise	.02	.02½
183,940	Western Lead	2.00	....

SALES

MORNING SESSION

Americommercial Corp.—
25 ..... 200.50
Bank of Italy—
..... 436.00
Bancitaly Corp.—
9 ..... 345.00
Big Jim Mines—
2,000 ..... .17
1,000 ..... .17½
Boundary Cons—
1,000 ..... .09½
5,000 ..... .09
5,000 ..... .09
6,000 ..... .09
4,000 ..... .09½
4,000 ..... .10
Cal. Pete. com.—
100 ..... 58.25
50 6-5 ..... 58.50
140 ..... 58.00
10 ..... 58.00
Gold Dust—
1,000 ..... .09½
Gold Ore—
5,000 ..... .02½
Gilmore Oil—
50 ..... 12.25
Holly Dev.—
1,000 ..... 1.39
Julian Pet. com.—
400 ..... 4.12½
100 ..... 4.12½
140 ..... 4.12½
Julian Pet. pfd.—
220 ..... 22.00
100 ..... 22.00
100 ..... 22.00
100 ..... 22.00
250 ..... 22.00
200 ..... 22.00
100 ..... 22.00
275 ..... 22.00
300 ..... 22.00
70 ..... 22.00
880 ..... 22.00
10 ..... 22.00
1,000 ..... 22.12½
Katherine Extension—
2,000 ..... .09½
6,000 ..... .09½
4,000 ..... .09½
L. A. G. & E. pfd.—
12 ..... 96.75
L. A. Investment—
400 ..... 3.48
25 ..... 3.49
50 ..... 3.50
Lucky Boy Divide—
3,000 ..... .13½
2,000 ..... .13
5,000 ..... .14
5,000 ..... .14
5,000 ..... .14
10,000 ..... .14
5,000 ..... .14
Lucky Boy—
1,000 ..... .02
North Star—
2,000 ..... .03½
Marine Corp.—
100 ..... 1.30
Oatman United—
5,000 ..... .07½
5,000 ..... .08
2,000 ..... .08½
Prince Cons.—
1,000 ..... .05
S. Cal. Ed. com.—
..... 124.00
S. Cal. Ed. 7s—
..... 110.50
S. Cal. Ed. 6s—
2 ..... 98.50
2 6-2 ..... 98.50
37 ..... 98.50
Tom Reed—
1,050 ..... .73
Star Dist—
1,000 ..... .02½
U. S. Royalties—
1,000 ..... .17½
1,000 ..... .17
United Oil—
700 ..... 89.00
United Western—
1,000 ..... .13
2,000 ..... .14½
Virginia Louise—
2,000 ..... .02½
Union Associates—
650 ..... 48.50
100 ..... 48.50
240 ..... 48.37½
248 ..... 48.37½
50 ..... 48.37½
100 ..... 48.37½
8 ..... 48.37½
351 ..... 48.37½
350 ..... 48.37½
50 ..... 48.37½
100 ..... 48.37½
310 ..... 48.12½
300 ..... 48.25
300 ..... 48.25
100 ..... 48.50
40 ..... 48.50
100 ..... 48.37½
150 ..... 48.50
250 ..... 48.50
143 ..... 48.37½
50 6-5 ..... 48.25
200 ..... 48.25
50 ..... 48.37½
50 6-5 ..... 48.25
100 6-5 ..... 48.25
Union Oil (Cal.)—
100 ..... 45.25
25 ..... 45.75
825 ..... 45.62½
50 ..... 45.62½
50 6-5 ..... 45.62½
50 ..... 45.62½
50 ..... 45.62½
150 ..... 45.50
100 ..... 45.62½
825 ..... 45.50
100 ..... 45.50
10 ..... 45.50
56 ..... 45.50
200 ..... 45.62½
510 ..... 45.62½
100 ..... 45.75
5 ..... 45.62½
10 6-2 ..... 45.62½
100 ..... 45.75
425 ..... 46.00
440 ..... 46.25
100 ..... 46.37½
310 ..... 46.12½
50 ..... 46.00
50 ..... 46.25
425 ..... 46.12½
40 ..... 46.12½
250 ..... 46.25
Western Lead—
500 ..... 1.85
100 ..... 1.87½
1,185 ..... 1.90
1,000 ..... 1.90
1,050 ..... 1.90
230 ..... 1.90
100 ..... 1.91
400 ..... 1.91
100 ..... 1.93
2,350 ..... 1.90
1,000 ..... 1.91
1,000 ..... 1.92
1,000 ..... 1.93
5,450 ..... 1.75
1,000 ..... 1.74
1,300 ..... 1.75
1,000 ..... 1.72
1,000 ..... 1.73
500 ..... 1.72
1,000 ..... 1.73
1,000 ..... 1.73
1,000 ..... 1.73
8,000 ..... 1.76
4,200 ..... 1.78
1,000 ..... 1.76
2,000 ..... 1.76
3,000 ..... 1.77
5,100 ..... 1.77
475 ..... 1.75
1,000 ..... 1.82
875 ..... 1.83
300 ..... 1.82
1,000 Lucky Day ..... .06 .07½
2,000 North Star ..... .03½ .04
..... Oatman Gold ..... .01 .02
26,000 Oatman United ..... .09½ .10
5,000 Sun Dial ..... .02½ ....
3,050 Tom Reed ..... .74 ....
..... United America ..... .02½ .03
4,000 United Western ..... .14½ ....
Other Districts—
17,000 Katherine Ext. ..... .10 ....
2,000 Yellow Dog ..... .11 .15
Silver-Lead—
8,500 Big Jim Mines, Inc. ..... .18½ .20
46,000 Lucky Boy Divide ..... .14 ....
1,000 Prince Consolidated ..... .05½ ....
..... Silversmith Mines ..... .50 .55
..... Simon Silver-Lead .... .80
4,000 Virginia Louise ..... .02 .02½
183,940 Western Lead ..... 2.00 ....

SALES

850	.....	1.90	
350	.....	1.90	
200	.....	1.90	
200	.....	1.91	
1,150	.....	1.92	
500	.....	1.92	
1,700	.....	1.93	
2,000	.....	1.94	
1,050	.....	1.95	
500	.....	1.95	
750	.....	1.95	
833	.....	1.94	
750	.....	1.93	
1,000	.....	1.93	
600	.....	1.93	
2,000	.....	1.94	
2,300	.....	1.95	
1,700	.....	1.95	
850	.....	1.95	
700	.....	1.95	
700	.....	2.00	
2,000	.....	2.00	
2,000	.....	2.00	
850	.....	2.00	
925	.....	2.00	
400	.....	2.00	
1,000	.....	2.00	
3,000	.....	2.00	
3,000	.....	2.00	
2,000	.....	2.00	
2,850	.....	2.00	
950	.....	2.00	
930	.....	2.00	
1,000	.....	2.00	
1,000	.....	2.00	
8,900	.....	2.00	
3,100	.....	2.00	
300	.....	2.00	
1,800	.....	2.00	
2,000	.....	2.00	
1,350	.....	2.00	
2,100	.....	2.00	
2,000	.....	2.00	

INFORMAL

Cal. Pet. com.—			
200	.....	35.75	
Western Lead—			
500	.....	1.99	

AFTERNOON SESSION

Bancitaly Corp.—
57 ..... 345.00
Big Jim Mines—
1,000 ..... .17½
500 ..... .18
6,000 ..... .18½
2,000 ..... .19
Boundary Cons—
2,000 ..... .09½
2,000 ..... .09½
California Bank—
10 ..... 327.50
Cal. Delta Farms—
65 ..... 12.00
Pac. Nat. Bank—
30 ..... 135.00
Gilmore Oil Co.—
20 ..... 12.25
Gold Dust—
5,000 ..... .09½
Julian Pet. pfd.—
410 ..... 22.00
275 ..... 21.87½
475 ..... 21.87½
30 ..... 22.00
Julian Pet. com.—
550 ..... 4.12½
1,000 ..... 4.00
Katherine Extension—
20 70
L. A. G. & E. pfd.—
30 ..... 96.75
L. A. Investment—
700 ..... 3.48
100 ..... 3.49
100 ..... 3.45
Lucky Boy Divide—
1,000 ..... .14
1,000 ..... .14
2,000 ..... .14
5,000 ..... .14
Oatman United—
1,000 ..... .08
3,000 ..... .09
4,000 ..... .09½
5,000 ..... .10
2,000 ..... .09½
S. Cal. Ed. 7s pfd.—
2 ..... 110.50
2 ..... 110.50
S. Cal. Ed. 6s pfd.—
10 ..... 98.50
S. Cal. Ed. com.—
..... 124.50
Standard Oil (Cal.)—
25 6-2 ..... 56.62½
25 6-2 ..... 56.62½
30 ..... 57.25
200 ..... 57.00
5 ..... 57.25
Union Oil Associates—
100 ..... 48.00
50 ..... 48.50
82 6-2 ..... 48.50
100 ..... 48.50
100 6-2 ..... 48.50
200 ..... 48.50
3 ..... 49.00
50 ..... 48.75
100 6-2 ..... 48.87½
400 ..... 48.75
50 ..... 48.75
125 6-2 ..... 48.87½
100 ..... 48.75
100 6-2 ..... 48.87½
200 ..... 48.75
100 6-2 ..... 48.87½
200 ..... 48.25
4 ..... 48.50
500 ..... 48.25
Union Oil (Cal.)—
75 ..... 47.75
100 ..... 47.50
100 ..... 47.25
100 ..... 47.25
100 ..... 47.12½
400 ..... 47.50
10 ..... 47.50
20 6-2 ..... 47.62½
253 ..... 47.62½
180 ..... 47.75
355 ..... 48.00
118 ..... 48.00
100 ..... 48.12½
100 ..... 48.50
100 6-4 ..... 48.25
500 ..... 48.50
500 6-3 ..... 48.50
240 ..... 48.50
40 6-2 ..... 48.50
80 6-4 ..... 48.50
10 ..... 48.50
100 ..... 48.50
15 6-4 ..... 48.62½
2 ..... 48.87½
190 ..... 48.87½
100 ..... 48.50
200 ..... 48.50
583 ..... 48.25
100 ..... 48.37½
500 ..... 48.25
15 ..... 48.50
25 ..... 48.25
Union Oil Co.—
20 ..... 60.00
U. S. Royalties—
1,000 ..... .17
United Western—
1,000 ..... .13
Western Lead—
500 ..... 2.01
200 ..... 2.01
415 ..... 2.01
300 ..... 2.01
2,200 ..... 2.01
1,400 ..... 2.00
2,250 ..... 2.00
1,600 ..... 2.00
50 ..... 2.00
3,000 ..... 2.03
2,700 ..... 2.03
8,900 ..... 2.00
8,550 ..... 2.00
5,150 ..... 2.03
2,500 ..... 2.00
Yellow Dog—
2,000 ..... .13
INFORMAL
Union Oil (Cal.)—
300 ..... 47.90
Western Lead—
200 ..... 2.02

BOSTON STOCKS

[Furnished by A. A. Housman-Southway & Co., 510 West Sixth street.]

Exchange

	Bid.	Asked.		Bid.	Asked.
Adventure	6	20	Nev. Cons.	19½	20
Algomah	18	20	N. Butte	2½	2¾
Ariz. Com.	19½	19¾	Old Dom.	16	17
Bing. Mines	49	51	Osceola	80	85
Cal. & A.	47	48	Quincy	70½	71½
Carson Hill	25	45	Shannon	35	70
Copper R.	15¾	16½	St. Marys	21½	22¼
Davis Daly	—	5	Sup. & B.	45	70
E. Butte	3½	4	St. Lake	10	....
Elevated	78	79	Swift	11½	12
Franklin	80	75	United Shoe	49¾	49¾
Hancock	80	100	Utah Apex	2¾	2¾
Isle Royale	10¾	11	Utah Metals	1¾	1¾
Island Creek	100½	103	Victoria	50	60
Do. pfd.	101	101½		Bid.	Asked.
Indiana	23	80	Wyandotte	40	50
Kewenaw	90	100	Winona	18	25
Lake Copper	1	1½	Amalgam	60½	62
Mass. Cons.	20	80	Elder Copper	1	2
Mayflower Old Colony	1½	1¾	Mass. Gas	80	85½
Mohawk	81½	82	N. E. Tel.	112¾	113
Mason Valley	2	2¾	Pac. Mills	43	46
New Arcadian	40	43	U. S. Pwr. 6s	60	80

Curb

Bohemia	1¾	2	F. P.	99	99
Boston Ely	12	20	Do. P.	50	100
Butte & L.	—	3	Iron Cap	2½	2¾
Calaveras	2	3	Boston Mont.	37	40
Chief Cons.	3½	3¾	Crystal, new	50	53
Com. Copper	1¾	1¾	Verde Cent.	2¼	2½
Crown R.	19	25	Verde Minn.	13	14
Eagle & B.	—	1	Trunzion	1¾	1¾
Bell	2	2½	Gadsden	35	40
Houghton	25	35	Mohican	8	13
Majestic	—	4	Rhea Copper	8	10
Ohio Copper	50	60	Trinity	2	4
U. V. Ex.	2¾	3	First Nat.	10	15
Keweenaw	87	1-16	Silver Dyke	1½	2
E. W. Miami			Idaho	4½	4 3-16
			Bagdad	70	75

Nonsplintering glass for auto windshields has been perfected.

BOND QUOTATIONS

Oils Lead Trading

[BY A. P. NIGHT WIRE]

NEW YORK, March 22.—Bond prices worked moderately higher in today's dull and uneven trading. Speculative interest was revived in the oil issues and some of the secondary railroad liens, but buying interest generally was at a low ebb.

In view of the narrow price movements in the market, investment interest was absorbed largely by the arrangements for almost $100,000,000 in new financing through the sale of both bonds and stock. A $46,000,000 offering of 6 per cent preferred stock for the new Tidewater Associated Oil Company tomorrow at $97.50 a share will mark the initial step in financing the huge oil merger. Another important piece of oil financing will take form in that of $20,000,000 Empire Gas and Fuel fifteen-year 6½ per cent bonds within the next few days. A $20,000,000 offering of 5½ per cent bonds for the Brown Company, manufacturer of pulp and paper products, also will be made this week. Heavy advance subscriptions were reported for the $7,500,000 7 per cent loan for Sao Paulo which will be marketed tomorrow at a price of 96½.

In addition to the large volume of oil company financing, several other factors contributed to the renewed demand for petroleum issues. These included persistent merger rumors, the decision of the Supreme Court to permit a review of the Doheny oil lease and the Mexican court decree against retroactive provisions of the petroleum law. Sinclair 6s were especially active and were followed into higher ground by Pan-American and California Petroleum issues.

Railroad obligations were strengthened by the better tone of the carrier stocks, with substantial gains recorded in Atlantic Coast Line's 4 1-4s, Carolina, Delaware and Hudson 5s, Denver and Rio Grande Western 5s, Erie and Pittsburgh 3½s. New Haven convertible 6 1-4s, St. Louis-Southwestern first 5s and Frisco adjustment 6s.

Following are yesterday's high, low and closing prices of bonds on the New York Stock Exchange the total sales of each bond.

UNITED STATES GOVERNMENT BONDS

(Dollars and thirty-seconds of dollars)

(Sales in $1000)	High	Low	Close
Liberty 3½s	107	107-7	107-5
Do. 1st 4½s	102-7	102-5	102-6
Do. 2nd 4¼s	103-29	103-27	103-29
Do. 4th 4¼s	103-1	102-31	
Do. 4th 4¼s	103-12	102-14	
U. S. Treasury 4s	104-1	103-31	
Do. 4½s	107-28	107-25	107-26
Do. 3½s	101-17	100-17	100-18

FOREIGN

(Sales in $1000)

	High	Low	Close
Anhalt Jurgen M. Wks.	109½	109½	109½
Argentine Gov. 6s, A. '57	99¾	99¾	....
Do. 6s, B. 1958	99¾	99¾	....
Do. 6s, 1959 4th. Oct.	98	98	98¼
Austrian Gov. gld. loan 7s	101	100½	100½
City of Berlin 6½s rcts.	93	92¾	....
City of Bordeaux 6s	93	92¾	....
City of Copenhagen 5½s	99	98½	99
City of Greater Prague 7½s	101	99½	99½
City of Rio de Janeiro 8s, 1857	100½	....	....
City of Rio de Jan. 8s, '47	100½	100½	100½
Comw. Australia 5s, 1950	93	92¾	92¾
Credit Foncier 7s, 1942	104¾	104¾	104¾
Department of Seine 7s	87½	87	87½
Dom. Can. 5½s notes, '28	102¾	102	....
Do. 5s, 1952	103½	103½	103½
Dutch East Indies 6s, '62	104	....	....
French Republic 8s	107½	107½	107½
Do. 7½s	99½	99½	99½
Do. 7s	98½	98½	....
German Cont. Agr. Bk. 7s	98½	98½	98½
German ext. loan 7s rcts.	102½	102½	....
German General Elec. 7s	98	97½	....
Gt. C. El. Pow. Japan 7s rcts.	91½	....	....
Indust. Bank of Japan 6s	91½	....	....
Japanese Govt. 6½s	94½	94	94½
Do. 6s	85½	....	....
Kingdom of Belgium 7s	99	99	....
Do. 6½s rcts.	93	92½	....
Do. 6s	86	85½	85½
Kingdom of Denmark 8s	102½	102½	102½
Kingdom of Hungary 7½s	96	95¾	96
Kingdom of Italy 7s, 1951	100	99½	....
Kg. of Netherlands 6s, '72	99½	99½	....
Do. 6s, 1954	101½	101½	101¾
Kingdom of Norway 6s, '44	101¼	101	....
Do. 5½s, 1965	96½	96	....
King. Serbs, Croats, Sl. 8s	92¾	91¾	....
Kingdom of Sweden 5½s	103	....	....
Mtg. Bank Chile 6½s offs.	90½	90½	....
Nord Railways s.f. 6½s	80½	....	....
Paris-Lyons-Mediter. 8s	76½	76	....
Paris-Orleans Rys. 7s	85	....	....
Pro. of Bolivia 8s	108	99½	100
Pro. of Chile 8s, 1941	108½	108¼	108½
Do. 6s	100	100	100½
Pro. of Cuba 5½s	103½	102¾	103
Pro. of Finland 7s	96¾	96¾	....
Pro. of Haiti 6s	96	97½	96
Pro. of Poland 8s	89½	89	89½
Saxon Public Works 7s	95½	95	95½
State Bnk Prussia 6s, '29	101½	101½	....
Swiss Govt. 5½s, 1946	103½	103½	103½
U. K. of G. B.&I. 5½s, '29	118½	118½	....
Do. 5½s, 1937	108¾	108¾	108¾
U. S. of Brazil 8s	102½	102	102½
Do. Cent. Ry. Elect. 7s	91½	91¾	....
Do. of Mex. 4s, 1910, small asstd.	23½	23½	....

DOMESTIC

Amer. Agr. Chem. 7½s	102½	....	....
Amer. Chain s.f. deb. 6s	100¾	....	....
Amer. Ice cert. 7s, 1939	118	100½	....
Amer. Smelting 5s	104¾	104½	....
Amer. Sugar 6s	104¾	104	104½
Amer. Tob. 4s, Tel. 5½s	124	99½	....
Do. deb. 6s, 1940	97½	97½	....
Do. cert. tr. 6s	97½	97½	97¾
Anaconda Copper 7s, 1929	47	103½	104¾
Do. 6s, 1953	53	103½	103
Andes Cop. Min. 7s	43	100	99½
Anglo-Chilean Nitrate 7s	91	87½	....
Armour & Co. of Del. 5½s	15	90½	94½
Do. real est. 4½s	19	91	90½
At. T. & San. Fe gen. 4s	91	90½	....
Balt. & O. rfg. 6s, 1948	24	106	....
Do. 5s S. W. Div.	292	99½	99½
Do. cert. 4½s	29	90½	90½
Bell Tel. Pa. rfg. 5s, B.	4	103	102½
Do. rfg. 5s, C. 1960	9	102¾	....
Beth. Steel cert. 6s, A.	72	96½	97½
Do. pur. mon. 5s	10	96½	94½
Brklyn. Edison gen. 5s, A.	7	103½	103½
Brklyn. Manh. Tr. s.f. 6s	94	93½	93½
Canadian Northern s.f. 7s	17	82½	82½
Canadian Pacific deb. 4s	67	100¼	100½
Central Pacific 5s	211	99½	99½
Chesapeake & Ohio cert. 5s	89	146¼	144½
Do. cert. 4½s	10	98½	98½
Chic. & Alton 3½s	20	58	....
Chic. & E. rfg. 5s, A.	1	104½	....
Chic. & East. Ill. 5s	3	75½	75½
Chic. Gt. Western 4s	20	68½	69½
Chic. & Northwest. rfg. 5s	11	101½	....
Chicago Railways 5s	65	72½	71¾
Chic. R. I. & P. rfg. 4s	74	89½	89½
Chic. & Western Ind. 6½s	38	104	103½
Chile Copper 5s	38	106½	106½
Cleveland Union Term. 5s	2	107	....
Commonwealth Power 6s	5	104½	103½
Cons. Coal of Maryland 5s	8	83½	83
Cons. Gas N. Y. deb. 5½s	78	105¾	105¾
Consumers' Power 5s	10	100¼	99½
Cuba Company 5s, 1935	4	95	....
Cuba North Nys. 6s	3	96½	96
Cuban-Dominican Sug. 7½s	8	95	....
Del. & Hudson cert. 5s	39	112¾	112
Denver & Rio Gr. cons. 4s	124	87½	....
Do. West. gen. 5s	18	86	85
Detroit Edison rfg. 5s	2	101½	....
Dodge Bros. deb. 6s	41	95½	95½
Duquesne Light 5s	3	100	....
Eastern Cuba Sugar 7½s	2	106½	....
Empire Gas & Fuel 7½s	21	103½	103½
Erie R. R. 1st C. gr. lien 4s	2	87½	88
Do. gen. lien 4s A.	27	68½	68
Do. cert. 4s, D.	44	77¼	77
Fla. E. Coast Ry. 5s, '74	34	98	97½
Goodrich 6½s	5	105½	105½
Goodyear Tire 8s, 1941	11	110½	108½
Do. 8s, 1941, conv.	9	121½	121½
Great Northern 7s, A	19	112½	112
Do. 5½s, B	8	103½	103½
Do. 5s	12	100½	100
Hershey Chocolate 5½s	18	100½	100½
Hud. & Man. rfg. 5s, A.	7	94½	94
Do. adj. inc. 5s	32	78	....
Humble Oil & Ref. 5½s	10	102½	....
Illinois Bell Tel. rfg. 5s	40	102½	102¾
Ill. Central rfg. 4s, 1955	12	87	....
Ill. C. C. St. L. & N. O. rfg. 5s	16	100½	100½
Interboro Rap. Trans. 7s	10	91¼	91
Do. 6s	1	71	....
Do. rfg. 5s, stpd.	82	67½	67
Inter. & Gt. North. adj. 6s	29	72¾	72
Do. 1st 5s	4	104½	....
Inter. Mere. Mar. 6½s	4	89½	89½
Int. Paper rfg. 5s, A	1	86	....
Do. 5s, Ser. A	1	89½	....
Int. T. & T. cvt. 5½s, '43	88	111	110½
K. C., Ft. S. & Mem. 4s	19	91½	....
K. C. Ry. & L. 5s	1	101½	....
Kansas City Southern 5s	18	96	95½
Kansas City Terminal 4s	4	95½	....
Kelly-Spring

...ment Opportunities
...BERY & Co. 510 VAN NUYS BLDG. L.A.

...le Diversification in
...ssential Industries

...m products, electricity, gas, heat, ...ater, ice and street railways.

...00 subsidiaries, of the Cities Service Co., ...s the continent from the Atlantic to the ...n Canada to Mexico—serving millions of ...necessities which form the very basis of ...life.

...of Company and subsidiaries were over ...on December 31, 1924. Of this amount ...0,000 represented fixed property—plants, ...etc.

...at its 200,000 security holders make the ...e Organization one of the world's largest ...the number of security holders, is signifi... ...ability and earning power. Common stock ...d at $42 per share,

to yield about 9%

Folder on Request

...FREMERY & Co.
...T, MUNICIPAL & CORPORATION BONDS
...UYS BUILDING • • Telephone TRinity 2530
...ber San Francisco Stock and Bond Exchange
LOS ANGELES—SAN FRANCISCO

...of all kinds can be bought at attractive prices by consulting—
TIMES WANT ADS

...BOARD OIL OF CAL.
...ED OIL
...OIL
...OIL ASSOC.
...ders executed in the above.

...Brashears & Co.
...bers Los Angeles Stock Exchange
...Security Building
...Phone TRinity 5091

WE WILL BUY
BOLSA
...HICA OIL
and
MONOLITH
...RTLAND CEMENT
...Common and Preferred.
We specialize in all ...ted Stocks and Bonds.
...Rhodes & Co.
...STOCK EXCHANGE BLDG. ...Seventh St. TRINITY 1906

...CAPITAL
...re you planning to organize a company? Or have you a ...ew one in place? ...financing service is for or... ...ganizations under the guid... ...of skilled legal, industrial ...financial specialists. We are ...ested in legitimate projects ...need of financing. Not all ...ems are acceptable to our ...ganization—your new project cannot ...ed by this or any other plan. ...If your proposition is meritorious in Los Angeles field, where ...are indicated for over five ...ars, then a real opportunity for ...ccess, either small or large, ...ay be awaiting your company ...Submit your financing plans, ...or method to consult with us ...ly.
...CHARLES B. HITCHCOCK
...and Associates
...(Established Over 5 Years.)
...of the Insurance Exchange
...6th and Olive Streets.

WESTERN
APPRAISAL
COMPANY
Valuations, Reports, Investigations
Financial, Statistical and Economic Analyses
Los Angeles San Francisco
Pacific Mutual Bldg. Two Sixteen Pine Street
Phone 1107 Sutter 78

Directorship Available

A $2,000,000 Nevada Mining Corporation, owning properties conservatively estimated will produce $1,000,000 per annum in high grade gold and silver, will accept another director.

$10,000 Investment on ground floor basis necessary to qualify.

Party accepted expected to furnish unquestioned references as to general reputation and integrity from his bank. Preference shown to party of mature years.

Address DY, Box 443, TIMES BRANCH.

"The Story of California Municipal Improvement Bonds"

Every investor should have a copy of this booklet, which will be gladly mailed without obligation.

California's Premier Investment—totally exempt from all California Personal Property Taxes and from all Federal Income Taxes—both normal and surtax.

PRICED TO YIELD FROM 6¼% to 7%

Pacific Seaboard Corporation

300 VAN NUYS BLDG. TAX EXEMPT SECURITIES TRinity 5006 LOS ANGELES

Pasadena Office, 817 Pacific Southwest Bank Bldg. Terrace 2840.

Without obligation, please mail "The Story of Municipal Improvement Bonds."

Name .....

Address .....

NEW YORK CURB STOCKS

Stocks Resume Upturn

[BY A. P. NIGHT WIRE]

NEW YORK, March 22.—Stock prices resumed their upward movement in today's curb market despite a renewal of selling pressure against some of the baking and motor shares. Buying, however, was of a cautious character and net gains, as a rule, were small.

Oils displayed a firm undertone with buying influenced by the unusually favorable character of some of the recent 7925 earnings statements and by merger talk. The new Tidewater-Associated issues were heavily traded in, the common touching a new high at 27 and then yielding slightly, while the preferred closed a point lower at 98. Gulf Oil showed marked strength.

General Baking "B" was hammered down to a new low record at 7 5-8. Federal Motors broke 3 points to a new low at 25 5-8, and then rallied feebly. Stutz was driven down to 25, but snapped back to 26 5-8 for a small fractional gain on the day.

Moderate rallies took place in such issues as Sears Roebuck (new) Servel, and Canada Dry Gingerale. Coal issues were quiet and steady.

Public utilities fluctuated within extremely narrow and irregular limits, but most of the active issues closed higher on the day.

(To expedite transmission the closing price is omitted when the same as the low, and both low and close when the same as the high. Sales are in hundreds.)

Industrials—	Sales	High	Low	Close
Alpha Portland Cement AS	29	133		
Aluminum Co. Am.	2	88	88½	
Am. Cyanamid "A"	2	46	46¾	46
Do. "B"	2	40		
Am. Gas & El. new	12	73½	73½	
Am. Home Prod. new	10	28½	28½	
Am. Power & Lt. new	12	54½	53½	54½
Do. pfd. AS	20	93		
Am. Superpower "B"	9	54½	54½	54½
Do. partic. pfd.	1	98	98½	
Associated Gas & El. new	2	29½	29½	
Atlantic Fruit Co.	1	3		
Auburn Auto	1	60½		
Bradley Fireproofing	70	60	55	55
Bridgeport Machine	1	30		
Brill Corp. "A"	1	20		
Brooklyn City R.	12	27½	27	
Buff., Niagara & East. P.	2	27½		
Burdines Inc.	2	16½		
Canada Dry Gin. AS new	20	40¼	40½	40¼
Canadian Marconi Wireless	1	6		
Car. Lighting & Power	1	2¼	2½	2½
Central Aguirre Sug.	2	77	75	75½
Centrifugal Pipe Corp.	1	21½	42½	42½
Chicago Nipple Mfg. "A"	1	27½		
Coca Hall & Mark	1	20		
Commonwealth Pow. new	30	23½	23½	23½
Do. war.	1	39½		
Congress Cigar	11	39½	39½	39½
Cons. Dairy Prod.	1	20		
Cons. Gas & El. Balt. new	12	98½	98½	98½
Cons. Laundry Corp.	37	17½	17	17½
Cont. Baking "B"	1	27½		
Continental Tob. Inc.	1	12½		
Curtiss Aero & Motor	1	12½		
De Forest Radio v.t.c.	1	13½		
Deshler Dis Casting	1	5½		
Dubilier C. & E. new	1	5½		
Durant Motors	12	25½	25½	25½
Duz Co. Inc. v.t.c.	1	5½		
Elec. Bond & Share new	51	64		
Do. pfd. AS	40	100	100¾	
Electric Investors	45	43	42½	42½
Electric Refrigerating	34	65½	64	64½
Engineers Public Service	4	25½	25	25½
Eng. Pub. S. part paid pfd.	1	83½		
Fajardo Sugar Co.	3	37½		
Federal Finance "A"	1	27½	27½	
Federal Motor Truck Co.	10	27½	26½	26½
Film Inspection Mach.	1	2		
Firestone T.&R. 7% pfd. AS	20	110		
Ford Motor Canada AS	60	630	630	630
Fulton Co.	5	17½	17½	
Foundation Co. Foreign	22	27½		
Fox Theater "A"	9	22	21½	22
Franklin Mfg. Co.	1	28½		
Do. 7% pfd. AS	25	84½		
Freed Eisemann R. C.	3	25½	25	25½
Freshman Co. (Chas.)	20	22½	21½	22½
Galveston Houston El. AS	20	27		
Gen. Bak. Corp. "A"	63	61½	60½	61½
Do. "B"	110	17½	17½	17½
Gen. Gas & El. Del. "A"	1	25		
Gen. Ice Cream	3	32		
Georgia Ry. & Power	1	50		
Gillette Saf. Raz.	15	100	99½	100
Glenden Aldan Coal	1	15½		
Goodyear Tire & Rub.	1	55½	55½	
Grand Stores	1	64		
Grimes Radio T. & Cannon Ran.	19	5½	5½	5½
Happiness Candy St. Fdrs.	1	7½		
Havana El. Util. ctfs.	7	45½	45	45½
Hazeltine Corp.	15	34½		
Hires (Chas. E.) Co.	1	24½	24½	24½
Horn & Hardart	1	40½	40½	40½
Indust. Rayon "A"	1	27½		
Inter. Concrete Indust.	1	6½	6½	6½
Inter. Projector new	1	2		
Inter. Utilities "A"	1	22½		
Do. "B"	1	6½		
Johns Manville	1	141		
Land Co. of Florida	9	22½	21½	22½
Landover Holding Corp.	1	13½		
Lehigh Power Sec. new	100	13½	13½	13½
Lehigh Val. Coal Co. ctfs.	3	39		
Libbey Owens Sheet Gl. AS	70	147½	146½	147½
"Liberty Radio Chain Stores	1	25½		
Marconi Wireless London	6	5½	5½	5½
Mercantile Stores	1	132		
Middle West. Utils.	4	117	116½	116½
Do. pfd.	3	100½	100	100½
Miller Rubber Co. AS	20	101½		
Mohawk & Hudson Pow.	7	23½	23½	
Municipal Service Co.	4	13½	13½	
Music Master Corp.	14	100	99	100
Nat. Elec. Pow. "A"	3	20½	20½	20½
Nat. Pub. Serv. "A"	1	18½		
New England T.&T. AS.	20	113		
New Jersey Zinc AS	10	195		
N. Y. Tel. Co. pfd. AS	25	110½		
Northeastern Power	20	21½	21½	21½
Nor. Ohio Pow.	7	16½	15½	
North. States Pow. "A"	3	103	102	102½
Do. pfd. AS	25	101		
Penn. Water & Power AS	20	147¾		
Pick Beth & Co. "A" pfd.	2	20		
Pittsburgh Plate Glass AS	3	294½		
Pratt & Lambert Inc.	1	56½		
Procter & Gamble	2	140		
Puget Sound Pow. & Lt.	1	51¾		
Purity Bak. "A"	2	40	39½	
Rand Kardex Bureau	1	40	39	
Remington Noiseless Typo.	1	35		
Rex Motor Car	15	22½	22	
Rickenbacker Motor Co.	1	6½	6½	6½
Sears Roebuck new	9	49½	48½	48½
Servel Corp.	63	23½	22½	23½
Sherwin Williams oCa.	1	42½		
Sierra Pacific Elec.	2	26½	26½	
Southeast. P. & L. new	3	27½		
Do. war.	4	9½	9½	9½
Do. part. pfd. new	6	82½	81½	
Southern Cal. Edison	11	121½	121	
Southern Cities Utilities	1	31½		
Do. ctfs.	1	27		
Southern Dairies "A"	7	46	45	
Southern G. & P. "A" new	2	24½	24	
Southern Ice & Util. "A"	2	29½	29½	
Standard Motors	1	64½		
Standard Publishing "A"	4	17	16½	17
Streets & Co.	1	41½		
Stutz Motor Car of Am.	16	27½	25	26½
Swift International	40	19	17¾	18½
Tampa Elec. Co. AS	10	204		
Thermalodyne Radio	8	50		
Thompson Radio v.t.c.	3	1¾	1¾	1¾
Timken Detroit Axle	1	3	3	
Trans. Lux. Daylight Pict.	7	9½	9½	
Trumbull Steel	12	27½		
Truscon Steel	1	23½		
Tung. Sol. Lamp	1	8		
Tung. Sol.	2	48	48	
United Elec. Coal ctfs.	1	26½		
United Gas Improv.	75	94½	93	93½
United Light & Pow. "A"	20	78½	77½	78
U. S. Light & Heat new	1	19		
Do. pfd.	2	97		
U. S. Rubber Reclaiming	2	17½	17½	17½
U. S. Stores "B"	2	9		
Utilities & Ind. "A" ctfs.	1	3		
Utility Shares Option	11	5½		
*Ware Radio Corp.	2	50		
Warren Foundry pfd. AS	10	100		
White Sew. Mach. pfd.	9	45½	45½	45½
Wilson & Co. pfd. new	1	81		
Yellow Taxi Cab N. Y.	25	14½	14½	
Standard Oils—				
Atlantic Lobos	1	7		
Buckeye Pipe Line	250	58½	58	58½
Continental Oil	91	27½	27	27½
Cumberland Pipe	1	124	122	124
Humble Oil & Ref. Xd.	1	55½		
Imperial Oil Canada	4	35½		34½
International Pet.	19	27½	27	27½
Ohio Oil	1	51½		
Prairie Oil & Gas new	17	35½	35	
Solar Refining AS	20	194	193	194
South. Pete. Oil AS	10	250		
Standard Oil of Cal. w.i.	22	56	55½	56
Standard Oil of Indiana	81	64½	64½	64½
Standard Oil of Kansas	1	39	39	39
Standard Oil of Kentucky	6	122	121	121½
Standard Oil of Neb. AS	10	100	100	100
Standard Oil of New York	252	32½	31½	31½
Swan & Finch Oil Corp. AS	58	19		
Vacuum Oil	11	102	100½	101
Miscellaneous Oils—				
Am. Controlled Oilfields	4	8		
Am. Marmosite	4	8½	7½	
Bancon Oil	7	18	15½	15½
Cardinal Petroleum	1	1½	1½	1½
Carib. Syndicate	27	16½	15½	15½
Cities Service new	50	41½	40½	41½
Do. Bankers' shares	1	41		
Do. pfd.	2	83		
Do. B	1	41		
Columbia Syndicate new	14	25½	25½	25 9-16
Consolidated Royalty	1	9½		
Creole Syndicate	1	1½	1½	
Crown Central	12	1½	1½	1½
Euclid Oil	1	1½		1½
Gibson Oil	30	4½	4½	4½
Gulf Oil Corp. of Pa.	20	66½	65½	65½
Hilgo Petroleum	1	2½		
Lago Oil Trans. "A"	80	20	19½	19½
Lago Petroleum	23	10½	9½	10
Lanston Monotype	1	40	39½	39½
Margay Oil	1	3½	3½	
Mexican Panuco	12	6½	6½	6½
Mexico Oil Corp.	1	40	39	39
Mountain Producers	13	24½	24½	24½
Natl. Fuel & Gas AS	20	140		
Nipissing	1	6½	6½	6½
N. M. & Ariz. Land Co.	1	12½	12	12
New York Oil	1	3½		
Penn Oil	1	3½		
Pennok Oil Corp.	2	27	26½	
Reiter Foster Oil Corp.	3	27½		
Salt Creek Cons.	13	6½	6½	6½
Salt Creek Producers	15	6½	6½	6½
Venezuela Petroleum	1	6½		
Warner Quinlan Co.	3	25½	25	
Wilcox Oil & Gas	10	20½		
Wyo. Oil & Gas	10	2		
Mining—				
Cons. Copper Min.	1	1½		
Copper Range	1	15½		
Crescent Gold	1	2½		
*Divide Extension	70	4	3	4
Engineers Gold Min.	15	14½	14	14
Eureka Croesus	1	1		
First Thought G. Min.	20	1		
Forty-nine Mining	1	1		
Goldfield Cons.	3	3		
Hawthorne Min.	20	21	20	21
Kay Copper	1	1½		
Mason Valley	15	2	2	2½
National Tin	10	1		
Nipissing	1	6½	6	6½
Nevada Mines	9	13	12½	
Ohio Copper	60	22		
Plymouth Lead	20	22	22	22
Red Warrior	20	22		
Silver King Cons.	1	4½		
Tech Hughes	2	4	2 15-16	3
Tonopah Cash Boy	5	77	75	77
Tonopah Mining	1	8½		
Utah Apex	1	2½		
Wenden Copper Min.	1	2½		
Domestic Bonds—				
Allied Packer 8s	1	99½		
Do. 6s	1	97½		
Aluminum 7s, 1933	13	107½	107	
Am. Gas & El. 6s	27	99½	99½	
Am. Pow. & Lt. 6s	1	97½	97½	97½
Am. Rolling Mills 5s	1	102		
Am. Thread Co. 5s	12	103½	103½	
Am. Water Wks. 5s, 1975	1	94	93	93½
Amazonia Copper 6s	2	102¾		
Associated Gas & El. 6s	1	93		
Associated Sim. Wire, 6½s	14	95½		
Atlantic Fruit Inc. 8s	10	22½	22	
Atl. Gulf & W. I. Ss	17	66½	64	
Beaver Board 8s	1	97		
Bell Tel. of Canada 5s	1	103½		
Bethlehem Steel 7s, 1935	1	103½		
Buffalo Gen. Elec. 5s	1	101		
Cities Service 5s	61	97½	95½	95
Do. 7s	1	130½		
Do. 7s "B"	16	103¾		
Do. P. & L. 5s	27	95½		
Con. Gas, Balt. 5½s	7	103½		
Cuban Tel. 7½s	1	111½		
Cudahy Pack. 5s	1	99½		
Ellington Schild Co. 8s	1	98½		
Elec. Refrigeration 6s	15	102½	102½	102
Federal Sugar Ref. 6s, 1953	1	93½		
Fisk Rubber 8½s, 1931	70	97½	96½	97½
Gair Robert 7s	1	103		
Gulf States Steel 7s	1	103		
General Pet. 5s	30	97½	96½	96½
General Truck 6½s	7	97½		
Gulf Oil 5s	2	100	99½	
Inland Steel 6½s, 1944	44	99½		
Interlake Iron 6s	1	98½		
Lehigh Power Sec. 6s new	2	93		
Liggett Winchester 7s	1	103		
Manhattan 7s	7	103½		
Mass. Gas Co. 6½s, 1946	3	101½	101½	
Nat. Distillers 6½s, 1936	1	97½	97½	97½
Nor. States Pow. 6½s	4	104		
Do. ctf. 6½s	3	112¾	112½	112½
Ohio Power 5s	11	95½		
Pan Am. Pet. 8s, 1940	17	101½	99½	99½
Paramount Susp. 6½s, '31	1	99½	99	
Penn. Ohio Edison 5s, 1950	46	101½	101	
Penn. Pow. & Lt. 5s, 1952	2	99½		
Public Service Co. 7s	1	103½		
Pure Oil 6½s	3	103½	102½	102½
Read Rardet 6½s	3	107	107	107
Schulte R. E. Co. 6s conv.	10	97	95½	
Do. 6s w.w.	15	85		
Shenandoah 7s	1	101		
Sloss Sheffield 7s	4	103½	103	
Southeast. P. & L. 6s w.w.	22	91½	91½	91½
Stutz Motors 7½s, 1937	5	111½	111	111½
Sun Oil 5½s	4	99½	99½	99½
Swift & Co. 5s	20	97½	97½	97½
Transcontinental Oil 7s	1	93		
United Rys. Havana 7½s	3	110		
U. S. Rubber 6½s, 1933	4	102½		
Do. 6½s, 1933	3	101½	100½	101½
Do. 6½s, 1934	12	101	100½	100¾
Do. 6½s, 1935	1	101½		
Do. 6½s, 1938	1	101		
Do. 6½s, 1939	3	100½		
U. S. Smelting 5½s, 1955	13	101¾	101	101½
Vacuum Oil 7s	1	104½		

MARKET AVERAGES

[EXCLUSIVE DISPATCH]

NEW YORK, March 22.—Today's stock range, as compiled by the New York Times:

	High	Low	Close	Net Change
25 railroads	97.51	96.60	97.15	+1.02
25 industrials	160.41	158.08	159.52	+1.01
50 stocks	123.96	122.24	123.33	+1.01

BONDS

	Net Change Day	Month	Year
40 issues	89.27	.01	4-5.43

Yearly range forty stocks:

*1925	136.71	Feb.	120.00 Mar.
1925	136.71	Dec.	81.18 Mar.
1924	107.23	Dec.	82.26 Apr.
1923	92.53	May	77.15 Oct.
1922	93.08	Oct.	66.21 Jan.
1921	78.13	May	58.35 June
1920	94.07	Apr.	62.76 Dec.
1919	89.59	Nov.	69.73 Jan.
1918	83.16	Nov.	64.12 Jan.
1917	86.46	Jan.	67.47 Dec.
1916	104.51	Nov.	80.91 Apr.
1915	94.19	Oct.	58.50 Feb.
1914	73.08	Dec.	54.47 Dec.
1913	79.33	Jan.	65.00 June

*High for year.

White Sew. Mach. 6s, '36	4	90½	85¾	90
Foreign Bonds—				
Antioquia Colombia 7s	9	91½	91	91½
Berlin City Elec. 6½s, '28	4	98½		
Do. 6½s, 1930	1	97½		
City Cologne 6½s, 1950	2	89½	89½	89½
City Heidelberg 7½s, 1950	12	98½		
Danish Cons. 5½s	1	93	93	93
Est Railroad France 7s	33	82½	82	
European Mortgage 7½s	1	73		
French Nat. Mail S. S. 7s	11	80½	80½	80½
Gen. El. Germany 6½s	19	97	96½	97
Great Cons. El. P. 7s	1	95½	95½	95½
Hamburg Elec. 7s, 1935	12	95½	95½	
Industrial Bk. Finland 7s	7	98		
Kingd. Denmark 5½s	17	99½	99	99½
Krupp (Fried) 7s	5	93½		
Nitze Bank Denmark 8s	1	101½		
N. Buenos Aires 7½s	10	100½	100½	
Prov. Santa Fe Arg. ext. 7s	5	93½		
Rhein-Main-Union 7½s	10	94		
Rhine Main 7s	8	97½	97	
Rhine West. El. 7s	11	94½		
Russian 6½s ctfs. 1944	8	19½		
Saxon State Mtg. 7s	3	93½		
Siemens & Halske 7s, 1935	3	97	96½	97
Thyssen I. & Steel Wks. 7s	15	96½	96½	96½
Westphalia U. E. 6½s, '50	13	90½	89½	90½

Total sales of stocks 555,500 shares.
Total sales of bonds, $120,400.

XD—Ex-Dividend.
XR—Ex-Rights.
UR—Under Rule.
AS—Actual Sales.
"—Cents a Share.

CLEARINGS, MONEY

Clearings yesterday were $27,744,871.89, an increase of $4,179,080.09 over corresponding day last year.

Clearings

	1926	1925	1924
Monday	$27,744,871.89	$23,565,791.80	$25,755,736.95

Bank Debits

Saturday $28,247,195.00

Foreign Exchange

[Furnished by Farmers' and Merchants' National Bank.]

	Over $100
England, per pound sterling	4.85⅝
France, per 100 francs	3.91
Germany, per 100 marks	23.80
Belgium, per 100 francs	4.10
Italy, per 100 lire	4.03
Czecho-Slovakia, per 100 kroners	2.96
Denmark, per 100 kroner	20.34
Finland, per 100 finmarks	2.13
Greece, per 100 drachmas	1.41
Holland, per 100 guilders	40.17
Jugo-Slavia, per 100 dinars	1.78
Norway, per 100 kroner	21.83
Rumania, per 100 lei	.44
Spain, per 100 pesetas	14.20
Sweden, per 100 kroner	26.36
Switzerland, per 100 francs	19.36
Hongkong, per 100 local currency	58.62

New York Rates

[BY A. P. NIGHT WIRE]

NEW YORK, March 22.—Foreign exchanges steady. Quotations in cents:

Great Britain—Demand, 4.85⅝; cables, 4.85 5-16; sixty-day bills on banks, 4.81 11-16.
France—Demand, 3.91; cables, 3.93¼.
Italy—Demand, 4.01⅝; cables, 4.02¼.
Belgium—Demand, 4.00⅜.
Germany—Demand, 23.80.
Holland—Demand, 40.06.
Norway—Demand, 21.54.
Sweden—Demand, 26.40.
Denmark—Demand, 20.32.
Switzerland—Demand, 19.25⅝.
Spain—Demand, 14.09.
Greece—Demand, 1.34⅛.
Poland—Demand, 11.16.
Czecho-Slovaks—Demand, 2.96.
Jugo-Slavia—Demand, 1.78.
Austria—Demand, .14.
Rumania—Demand, .42⅝.
Argentina—Demand, 39.1⅛.
Brazil—Demand, 14.2⅛.
Tokio—Demand, 46⅝.
Shanghai—Demand, 73⅜.
Mexico—Demand, 99 27-32.

Call Money

NEW YORK, March 22.—Call money steady; high, 3; low, 4½; ruling rate, 4½; closing bid, 3; offered at 5½; last loan, 3; call loans against acceptances, 3½. Time loans easier; mixed collateral, 60-90 days, 4½; 4-6 months, 4½; prime mercantile paper, 4¼.

Total sales of stocks 555,500 shares.
Total sales of bonds, $120,400.

Bar Silver

[BY A. P. NIGHT WIRE]

NEW YORK, March 22.—Bar silver, 65⅞; Mexican dollars, 50⅝.

[BY CABLE AND ASSOCIATED PRESS]

LONDON, March 22.—Bar silver, 29½d per ounce. Money, 4½ per cent.

NORTHERN BONDS

Following are the closing quotations on the San Francisco Stock and Bond Exchange, furnished by Logan & Bryan:

STOCKS

Sales—		Bid.	Asked.
	Associated Oil Co.	50.00	
20	Bancitaly Corp.	344.75	350.00
5	Bank of Cal., N. A.	220.00	
100	Bank of Italy	430.00	
1,300	Cal. Copper Corp.	132.50	
	Cal. Packing Corp.	131.38	
540	Caterpillar Tractor	116.50	
	E. S. Water A. pfd.	95.25	
	Federal Telegraph Co.	10.75	12.00
200	General Pet. com.	99.87½	
25	G. W. Power pfd.	101.25	101.75
90	Haw. Comi. & Sugar		46.00
	Hawaiian Pineapple		34.25
	Honolulu Cons. Oil	28.50	
100	K. S. Tran. pr. pfd.	89.00	
30	Do. pfd.	45.00	89.00
	L. A. G.&E. pfd.	96.00	99.75
400	Marine Corp.		1.30
615	North American Oil		33.37½
	Oahu Sugar Co.	92.00	92.50
15	Pac. G.&E. 1st pfd.	98.75	99.00
280	Do. pfd.	123.25	125.25
1,730	Pacific Oil	88.12½	
	Pacific Y.&T. pfd.	101.37½	101.75
	Paraffine, Inc.		90.50
220	Shell Union Oil com.	28.12½	
20	Sperry Flour com.	58.00	59.50
10	Spring Valley Water	100.00	
160	Standard Oil of Cal.		57.00
	Texas Cons. Oil	.55	
2,005	Union Oil Associates		48.87½
10,350	Union Oil of Cal.	48.37½	48.50
100	Zellerbach Corp.	76.50	
20	Fidelity & Deposit	72.50	72.62½
20	Fireman's Fund	94.50	
	Schlesinger	75.25	84.25
10	Amercommercial Crp.	200.00	

BONDS

	Associated Oil 6s, '30	102¾	102½
1,000	Cal.G.A.E. Un. 5s, '57	100¼	
	Cal. Pet. 6½s, 1933	103¾	104
	L. A. G. Wat. 5½s, '48	104	104½
2,000	K. S. 1st M. 6s, '39	103	
	L. A. G.&E. 7s, '31	104¾	105½
15,000	Miller & Lux 6s, '45	100	
10,000	Nat. Co. Cal. 6s, '25	99¾	
1,000	Orph. T.&R. 6s, '48	101½	
	P. Ry. 5s, 1942	97½	98½
2,000	P. T.&T. ref. 5s, '37		100¾
7,000	Sperry Flour 6s, '42	99½	
7,000	Sperry V. W. 6s, '43	98	98½
	W. Pac. R.R. 5s, '46	96½	97½

STANDARD OILS

[Furnished by A. A. Hinman-Gwathney & Co. 518 West Sixth street.]

	Bid.	Asked.		Bid.	Asked.
Anglo-Am. Oil	19¾	19	Penn. Mex.	17	18
Barne S.	245	255	Prairie Oil	34¾	35½
Buckeye	56	57	Prairie P.	126	126½
Chesebrough Mfg.	88	89	Producers' Ref.	192	194
Continental	21¾	21½	S. Pipe	71	72
Crescent	14	15½	S. P. Oil	157	160
Cum'land	123	125	S. W. P. Oil	55	57
Eureka	59	58	Atl. Lobos	17¾	2
Galena Signal com.	23½	28	S. Oil Ind.	64½	64½
Old pfd.	88	90	S. Oil Kan.	29½	30
New pfd.	93	94	S. Oil Ky.	121½	122
Ill. Pipe	141	143	S. Oil N. Y.	31¾	31⅝
Ind. Pipe	98½	99½	S. Oil Ohio	317	322
Nat. Tran.	17½	18	Do. pfd.	117½	118½
N. Y. Trans.	49	52	Sumatra & F.	18	19
N. Pipe	77	78	Imperial Oil	34½	35
Ohio Oil	53	53½	Gulf Oil	85½	86
Int. Pete	31½	32	Vacuum	100¾	101½
			Washington	25	—
			S. Oil Neb.	240	245
			Humble	62	63

LIBERTY BONDS

[Quotations in dollars and thirty-seconds, furnished by Bond Department, Bank of Italy.]

LOS ANGELES

	Bid.	Asked.
First 3½s	101-2	101-11
First 4¼s	102-2	102-10
Second 4¼s	100-25	101-1
Third 4¼s	101-1	101-9
Fourth 4¼s	102-12	102-20
Treasury 4¼s	107-29	107-30
Treasury 4s	100-29	100-6
Treasury 3½s	100-19

STOCKS TURN UP ON FAIR TRADING

Aggressive Selling by Bear Interests Absent

Long List of Issues Scores Substantial Gains

Advance is Held in Check by Call Rate Rise

[BY A. P. NIGHT WIRE]

NEW YORK, March 22.—Stock prices headed upward today after another selling attack by bear traders had failed to bring out any appreciable volume of long liquidation. The rally, which ran from 1 to 5 points in scores of issues, was held in check by the calling of about $25,000,000 in bank loans, which sent the call-money rate to 8 per cent. Trading was relatively light in volume, the day's sales aggregating 1,402,200 shares.

Opening prices were firm, due to the execution of a fair-sized accumulation of week-end buying orders, apparently placed on the theory that the market was entitled to at least a technical rally after the sustained decline of last week. When these orders had been disposed of and speculators for the advance showed little disposition to force a rally, bear traders launched another selling attack, centering on the motor and food shares.

Hudson was driven down from 94½ to 89, a new low for the year, with several stop-loss orders touched off as it went through its previous resistance point. Good buying support was quickly forthcoming, and the stock soon snapped back to between 91 and 92, and later worked up to 93, for a net gai nof 1 point on the day. Ward Baking Company B, which sold as high as 85⅝ earlier in the year, dropped from 42 to 37, and then rallied to 39, off 2¾ net.

OILS STIMULATED

Pan American Petroleum issues each advanced about 3 points on buying influenced by the decree of the Mexican Supreme Court, holding that the new petroleum law was not retroactive, and by the decision of the United States Supreme Court granting a review in the Doheny oil-lease case. Union Oil of California was bid up 3⅝ points to 47½ on reports that the Texas Company was seeking that property.

Other oils were mixed. General Asphalt advanced 3⅝ points to 71½ on buying credited to interests who see interesting possibilities in the company's South American oil concessions. General Petroleum dropped 3 points to 60 on the traditional "selling on good news," following the confirmation of reports that negotiations were pending for its absorption by the Standard Oil Company of New York.

Short-covering operations stimulated the advance in such issues as Allied Chemical, American Brown Boveri, Beechnut Packing, Dupont, General Electric, General Motors, Mack Trucks, May Department Stores, New York Canners, Philadelphia Company, Pullman, Radio Corporation, Savage Arms and United States Cast Iron Pipe, all of which closed 2 to 4 points higher.

RAILS IMPROVE

Strong buying support also was in evidence in the rail group. Stocks of the roads operating in southern territory rallied on short covering. The Erie preferred issues were heavily bought on anticipation that dividends would be resumed on the first preferred when the directors meet on Friday.

Commodity markets were mixed. Wheat futures were firm at the opening, but a renewal of heavy liquidation brought about sharp declines. May wheat dropped nearly 2½ cents a bushel to $1.55, and July wheat was off over 3 cents at $1.56. Cotton, however, opened lower and then rallied, closing at net advances of 11 to 14 points. The raw sugar market was steady, but refined sugar sold down to 4.95 cents a pound, a new low price for the year. Coffee prices rallied 20 to 38 points on short covering.

Calling of bank loans presumably was due to the sharp decrease in excess reserve shown in last Saturday's clearinghouse statement. Call money renewed at 4½ per cent, advanced to 4¾ and thence to 8. Time money, on the other hand, was easier, being quoted on a flat 4⅝ per cent basis. Commercial paper rates were unchanged.

Foreign exchange rates were irregular, French francs breaking below 5.83 cents to a new low level for the year. Demand sterling held steady at $4.84¾. Belgian francs were slightly firmer around 4.06¾ cents. Norwegian kroner rallied 9 points to 21.54 cents, and Polish zloty 20 points to 12.50.

Market Averages

	Twenty Industrials.	Twenty rails.
Monday	105.97	101.79
Saturday	101.93	110.60
Week ago	106.43	113.06
Year ago	110.96	90.61
High, 1920	140.97	117.85
Low, 1920	101.74	100.51

Total stock sales—1,402,200 shares.

COMPLETE NEW YORK STOCK EXCHANGE REPORT

[BY A. P. DAY WIRE]

NEW YORK, March 22.—Following is the complete closing list of today's transactions in stocks on the New York Stock Exchange:

Div. $ per sh.		Sales.	High.	Low.	Last.	Net change.	Closing bid.
4	Abitibi Power & Paper	100	77	77	77	+ ½	76½
	Adv. Rumely	300	13	12	13	+ 1	13
3	Adv. Rumely pfd.	400	55	52½	54½	+ 2½	53
1b	Ahumada Lead	1,300	9⅛	8	9⅛	+ ⅛	9
5b	Air Reduction	8,200	117¾	113¾	117¾	+ 4½	117¾
	Ajax Rubber	1,100	11⅞	11	11⅞	+ ⅛	11⅞
	Alaska Juneau Gold	1,000	1½	1½	1½	— ⅛	1½
4	Allied Chemical & Dye	25,700	124¾	120¾	123¾	+ 3½	123½
7	Allied Chemical & Dye pfd.	200	119½	119½	119½	+ ½	119½
6	Allis Chalmers Mfg.	100	83¾	83¾	83¾	+ ¾	83½
	American Agricultural Chemical	1,000	24¾	22¾	23½	+ ½	23¾
	American Agricultural Chemical pfd.	1,600	75¾	74¾	74¾	+ ¾	74½
1.60	American Bank Note	100	39½	39½	39½	+ ½	39½
3	American Bank Note pfd.	100	57	57	57		57
4	American Beet Sugar	2,200	21	20	20	— 1½	20½
7	American Best Sugar pfd.	100	78	78	78	— ½	78
	American Bosch Magneto	1,700	23½	21½	23½	+ 1½	23
6	American Broke Shoe Foundry	100	124½	124½	124½	+ 3½	123½
7	American Brown Boveri Elec.	4,100	56	53½	56	+ 2½	55½
	American Brown Boveri pfd.	200	91	82	90½	+ 3½	88
10b	American Can	2,400	288½	283½	285	+ 1½	285
	American Can pfd.	28,500	48¾	47	47½	+ 1½	47¾
6	American Car & Foundry	2,700	100	97	97	+ 3½	97
2	American Chain "A"	100	24½	24½	24½	+ ½	25½
	American Chicle	200	42	41	42	— ½	41½
	American Chicle Cfts.	100	40½	40½	40½	— ½	40½
6	American Drug Syndicate	900	9¾	9¾	9¾	— ⅛	9¾
	American Express	200	122	121	121	— ½	120
7	American & Foreign Power	800	34	33½	33½	— ½	33½
7	American & Foreign Power pfd.	100	82½	82½	82½	+ ½	82½
	American Hide & Leather	500	11½	11	11		11
10b	American Hide & Leather pfd.	100	60	60	60		59½
	American Ice	400	121¼	120½	120½	+ ½	120½
	American International Corporation	900	39¾	38	39¾	+ 1½	39¾
1	Am.-La France Fire Eng.	100	13¾	13¾	13¾		13¾
7	American Linseed pfd.	100	80	80	80		80
2a	American Locomotive	5,200	101¾	99¾	101	+ ½	101
7	American Locomotive pfd.	100	118	118	118	— ½	118
4	American Metal Company	800	51½	50½	51½	+ 1½	51½
4	American Radiator	300	112	110½	112	+ 1½	111
	American Radiator Corporation	500	25½	25½	25½	+ ½	25⅝
8	American Safety Razor	2,800	51½	50	51	+ ¾	51
	American Ship & Commerce	700	9¾	9¾	9¾		9
7	American Smelting & Refining	7,400	124	122¾	123¾	+ 1½	123¾
3	American Steel Foundries	700	43	42	43		43
5	American Sugar Refining	1,000	73½	72	73½	+ 1	72½
7	American Sugar pfd.	100	102½	102½	102½	— ½	102½
	American Sumatra Tobacco	800	12⅝	12¾	12¾	+ ⅛	12¾
9	American Tel. & Tel.	700	105¾	104¾	105¾	+ ¾	105¾
9b	American Tobacco	100	115¾	115¾	115¾	+ 1½	115
8	American Tobacco "B"	300	114½	113½	113½	— ¾	113½
8	American Type Founders	200	118	117	117½	— ½	117
1.20	American Water Works & Elec.	4,300	53	51¾	53½	+ ¾	53½
7	American Woolen	2,300	33⅝	32	33½	— ¾	33
7	American Woolen pfd.	700	82¾	81¾	81¾	— ¾	80¾
	American Zinc, Lead & Smelt	200	8	7¾	8	+ ⅛	8
	American Zinc, Lead & Smelt, pfd.	200	32	31½	32		32
	Associated Copper Corp.	200	45	44½	44⅝		44⅞
	Archer-Daniels-Midland	200	38¾	38½	38¾		38
2	Armour & Co. of Delaware pfd.	200	96½	96½	96½		96
2	Armour & Co. of Ill. "A"	5,100	33	31¾	32½	— ⅛	32¾
	Armour & Co. of Ill. "B"	3,600	33	32½	32¾	— ⅛	32¾
2.50	Artloom Corp.	300	54¾	54¾	54¾	+ ¼	53½
	Associated Dry Goods	1,100	43	41¾	42		42½
	Associated Oil	2,500	47¾	46	47	— ¾	47
7	Atchison, Topeka & Santa Fe	2,300	126¾	123½	126	+ 1½	126
5	Atchison pfd						93
9b	Atl. Bir. & Atl.	3,500	2¾	2¾	2¾		2½
	Atlantic Coast Line	1,700	203	200	201	+ 2½	200
	Atlantic Gulf & W. I.	500	43½	42¾	43½	+ 1	43
	Atlantic Refining	600	100	98	98	+ 1½	97½
7	Atlantic Refining pfd.	100	117½	117½	117½		117½
	Atlas Tack	100	11½	11½	11½	+ ½	11½
	Austin Nichols & Co.	300	39½	39½	39½		39½
	Auto Knit Hosiery	200	1	1	1		1
7	Baldwin Locomotive	7,900	188¾	186½	187½	+ 1½	187½
5	Baltimore & Ohio	6,600	39¾	38¾	39¾	+ ¾	39¾
3	Bangor & Aroostook	100	48	48	48	+ ½	48
.50	Barnsdall Corp. "A"	2,600	28¾	28¾	28¾	+ ¼	28½
.50	Barnsdall Corp. "B"	100	28	28	28	+ ¼	28
	Bayuk Cigars	200	42	41½	42	+ ½	42
2b	Beech-nut Packing	1,500	67½	67	67½	+ ½	67½
2	Belding Hascltine	800	35¾	35	35¾	+ ¾	35
	Bethlehem Steel	4,400	43½	42¾	42¾	+ ¾	42¾
7	Bethlehem Steel 7s pfd.	400	100½	100	100	— ½	100
4	Botany Cons. Mills "A"	100	38	38	38	— ¼	38
1.50	Briggs Mfg. Co.	2,300	30¾	29¾	30¾	+ ¾	30
8	Brooklyn Edison	500	101½	101	101½	+ ½	101
6	Brooklyn-Manhattan Trans.	2,700	91½	89¾	91½	+ 1½	91
6	Brooklyn-Manhattan Trans. pfd.	500	80	80	80	+ ½	79½
4	Brown Shoe	700	80½	80½	80½	+ ½	80
	Brunswick Balke Coll.	100	39½	39½	39½	+ ½	39½
	Brunswick Terminal & Railway	100	12	12½	12½	+ ½	12½
7	Burns Bros. pfd	100	90½	90½	90½		90
12	Burns Bros.	100	130	130	130	— 1	130
2	Burns Bros. "B"	200	34½	34	34	— ½	33½
2.50	Butte Copper & Zinc	300	3¾	3½	3	— ¼	3¼
2	Butte & Superior Mining	100	23½	23½	23½	— ½	23½
	Butterick	100	39	39½	39½	+ ½	39½
8	California Packing	1,200	133	131½	132½	+ 2	132
2	California Petroleum	10,700	39½	38½	39	— ½	39½
	Callahan Zinc & Lead	100	3	3	3	— ⅛	3
3b	Calumet & Arizona Mining	100	57	57	57	— ½	57
1.50	Calumet & Hecla Con. Cop.	100	57	57	57	— ½	56½
10	Canadian Pacific	200	154½	154½	154½	+ ½	154½
	Case Threshing	400	84	83	83	— 1	83
7	Case Threshing pfd.	400	80	79	80		80
4	Central Cigar new	400	54	53	53	— ½	53
	Central Leather	700	74	73½	74	+ ½	73½
	Central Leather pfd.	1,400	96½	95½	96	+ ½	96½
2	Century Ribbon Mills	100	18	18	18	+ ½	17⅝
2b	Cerro de Pasco	800	63	62½	63	+ ½	62⅝
3	Chandler Motor Car						131½
	Chandler Cleveland Motor	1,300	17	16½	17	+ ½	17
	Chandler Cleveland pfd.	100	80	80	80		80
4	Chesapeake & Ohio	11,300	132¾	131½	132	+ ½	131¾
9.50	Chesapeake & Ohio pfd.	300	107½	107	107½		107
	Chicago & Alton	100	7¾	7¾	7¾		7¾
	Chicago & Alton pfd.	100	11½	11½	11½	— ⅛	11½
	Chicago & Eastern Illinois Railway pfd.	800	32½	31½	32½	— ½	32½
	Chicago Great Western	300	9¾	9¾	9¾	— ⅛	9¾
	Chicago Great Western pfd.	1,500	20½	19½	19½		19½
	Chicago, Milwaukee & St. Paul	800	19½	19½	19½	— ⅛	19
	Chicago, Milwaukee & St. Paul Cfts.	100	19½	19½	19½		19½
	Chicago, Milwaukee & St. Paul pfd.	800	17½	17½	17½		17½
	Chicago, Milwaukee & St. Paul pfd Cfts.	100	17½	17½	17½		17½
4	Chicago & Northwestern	700	68½	67½	68½	+ ½	68½
8	Chicago Pneumatic Tool	100	103½	103½	103½		103½
	Chicago, Rock Island & Pacific	1,300	45½	41	42	+ ½	44½
7	Chicago, Rock Island & Pacific 7s pfd.	100	97	97	97		97
2.40g	Childs Co.	300	55	54½	54½	— ½	53
2.50	Chile Copper	800	39½	38½	39	+ ½	38½
	Christie Brown & Co.	200	41½	41	41½	— ⅛	41
	Chrysler Corporation	33,700	30½	28½	28½	— 1½	28½
8	Chrysler Corp. pfd "A"	400	101½	101½	101½	— ½	101½
7	Cons. Cos.	2,200	134½	133½	134½	+ ½	134
	Colorado Fuel & Iron	200	22	21½	22	+ ½	21½
	Colorado & Southern	200	55	55	55	+ ½	54½
2.80	Columbia Gas & Electric	3,400	75¾	74	75½	+ 1½	75½
2	Columbia Graphoph.	200	3	2¾	3		2¾
1.20	Commercial Credit	200	31	30½	31	+ ½	30½
2.50	Commercial Inv. Tr.	600	51	50½	50½	— ½	50½
4	Commercial Solv. "A"	1,400	118½	116½	118	+ 1½	118
	Commercial Solv. "B"	100	97	97	97		97
	Compressed Steel	2,100	17½	17¼	17½		17½
	Congoleum-Nairn	2,100	17½	17¼	17½		17½
	Consolidated Cigar	1,600	69½	68½	69½	+ ½	69
8	Consolidated Gas	2,100	93½	92½	93½	+ ½	93
	Consolidated Textile	500	2¾	2¾	2¾	— ⅛	2¾
4	Continental Can	1,400	77½	76½	77½	+ 1½	77½
6	Continental Insurance	100	130½	130½	130½	+ 1½	130
1.80	Continental Motors	800	11	10½	10½	— ½	10½
3	Corn Products	2,800	71½	70½	71½	+ ½	71½
	Crucible Steel	2,500	67	65½	66½	— ½	66½
	Cuba Cane Sugar	300	12½	12½	12½		12½
	Cuba Cane Sugar pfd.	1,100	47½	47	47½	— ½	47½
4	Cuba Co. The	400	13½	13½	13½		13½
2.50	Cuban-American Sugar	100	33½	33½	33½		33
	Cuban Dom. Sugar	100	27½	27½	27½		27½
7	Cudahy Packing	1,600	79½	77½	78½	+ ½	78½
3	Cushman's Sons, Inc.	200	63	63	63	+ ½	63
4	Cuyamel Fruit	200	67	67	67		66½
	Daniel Boone Woolen Mills	200	35	35	35	— ½	35
	Davison Chemical	8,400	38¾	36¾	36¾	— 1½	36
1.92	Delaware & Hudson	1,100	98½	97½	98	+ ½	97½
7b	Delaware, Lackawanna & Western	100	126½	126½	126½	+ 1½	126
	Denver, Rio Grande & West pfd.	100	23½	23½	23½	+ ½	23½
8	Detroit Edison	200	92½	92½	92½	+ ½	92
2.40	Dome & Reynolds "A"	100	24½	24½	24½	+ ½	24½
	Dodge Bros. "A"	28,500	20½	20½	20½	+ ½	20½
7	Dodge Bros. pfd.	100	97½	97½	97½	+ ½	97½
2	Dome Mines	800	19⅝	18½	19⅝	+ ½	19½
1.20b	Douglas-Pectin	100	21½	21½	21½	+ ½	21½
	D.S.S.&At. pfd	400	21½	21	21		21
10b	Du Pont de Nemours	3,600	216½	211½	214½	— ½	215½
8	Du Pont de Nemours deb.	200	102½	102	102	— ½	102
	Durham Hosiery	100	12	12	12	— ⅛	12
2b	Eastman Kodak	200	130½	129½	130½	+ ½	129
3	Eaton Axle & Spr.	1,000	39½	38½	39½	+ ½	39½
	Elsenlohr Bros.	200	14½	14½	14½	— ⅛	14
	Electric Boat	300	31½	31	31½	+ ½	31
	Electric Power & Light Cfts.	4,500	21¼	20¾	21¼	+ ¼	21
7	Electric Power & Light pfd. Cfts.	100	91½	91½	91½		91½
6	Electric Power & Light 6% pfd.	100	87½	87½	87½	+ ½	87½
6b	Electric Storage Battery	700	102½	102½	102½	+ 1½	101½
	Endicott-Johnson	100	67¾	67¾	67¾	— ¼	67½
	Erie R. R.	1,800	27½	27½	27¾	+ ⅛	27¾
	Erie 1st pfd.	13,300	41½	40¾	41	+ 1½	40¾
	Erie 2nd pfd.	5,100	37¼	36½	37	+ 3	36½
4	Eureka Vacuum Cleaner	300	48	47½	48	+ ½	47
	Fairbanks Co.	100	2¾	2¾	2¾	+ ⅛	2¾
2.60	Fairbanks, Morse & Co.	500	51	50½	50½	+ ½	50
8	Famous Players-Lasky	14,400	123½	120½	122¾	+ 2½	122½
1.40d	Federal Light & Trac.	200	32	31½	32	+ 1	31½
10ex	Federal Mining & Smelting	100	94	94	94		92
	Federal Mining & Smelting pfd.	100	73½	73½	73½	+ 1½	73½
.50	Fifth Avenue Buildings	100	18	18	18	— 1	17
	First National Stores	700	37	36	37	+ 2½	35½
8	Fisher Body	8,200	91½	91½	92½	+ ½	92½
	Fisk Rubber	8,500	17¾	17¾	17¾	+ ½	17½
7	Fisk Rubber 1st pfd stamped	700	82½	82	82½	+ 1½	81½
	Fleischmann Co. new	9,000	44½	43½	44½	+ 1	44½
8	Foundation Co.	5,500	100½	98½	100½	+ 2½	100½
4	Fox Film "A"	1,900	61½	61	61½	+ ½	61½
	Freeport-Texas	5,400	24¾	23¾	24½	+ ½	24
8.12b	Gabriel Snubber	1,300	33½	33½	33½	+ ½	33½
	Gardner Motor	300	7¾	7¾	7¾	— ⅛	7¾
3	General American Tank	100	47½	47½	47½	+ ½	46½
	General Asphalt	29,100	70½	68½	71½	+ 3½	69½
3	General Asphalt pfd.	400	110½	108½	110½	+ 1	110
8	General Electric	19,600	314½	305½	311½	+ ½	310½
8	General Electric ext.	1,800	11⅝	11½	11½		11½
1.50	General Gas & Electric "A"	700	44	42¾	44	— ½	43½
7	General Gas & Electric 7s pfd "A"	100	98	98	98	— ½	98½
12b	General Motors	37,700	125¾	122¾	124½	+ 2	124½
7	General Motors 7s pfd	400	114½	114½	114½	+ ½	114½
	General Outdoor Advertising Cfts.	1,600	51½	50½	51½	+ ½	50½
2	General Petroleum	23,700	42½	39½	39	— 2	40
4.25b	General Railway Signal new	2,400	98½	97½	98½	— ½	98
	Gimbel Bros.	2,400	57	57	57	— ½	56¾
7	Gimbel pfd	5,000	104½				
2	Glidden Co.	800	21½	21½	21½	— ½	21½
	Gold Dust	1,200	48	47	47½		47½
4	Goodrich (B. F.) Co.	3,900	65¾	62¾	63½	+ ½	63½
7	Goodyear Tire & Rubber pfd.	400	103	102½	103	+ ½	102
7	Goodyear Tire & Rubber prior pfd.	200	106½	106	106½	+ ½	106
2.50	Gotham Silk Hosiery	1,500	38	35¾	35¾	— 1½	35¾
7	Gotham Silk Hosiery 1st pfd.	100	100	100	100	— ½	99½
3	Gould Coupler "A"	100	39	38	38	+ ½	39½
	Granby Mining	1,200	18	18	18	— ½	18
1.75	Great Northern Iron Ore Ctfs.	600	25	25	25	— ½	
3	Great Northern Pref. "B" pfd.	1,400	72½	72½	72½	+ 1½	73
	Gulf States Steel	1,400	79	78¾	79		79
	Gulf, Mobile & Northern	200	20	20	20	+ ½	20
3	Gulf States Steel	700	75½	73	73½		73½
7.50	Hartman Corporation	300	39	39½	39	+ ½	39½
3.50b	Haven Wheel	900	41¾	40½	41	+ ½	41
4	Hoe (R.) & Co.	100	39	39	39	+ ½	39
7b	Homestake Mining	100	33½	33½	33½		33½
3	Household Products	600	42½	42	42½	+ ½	42
	Houston Oil	200	62¾	62	62½	+ ½	62
2	Howe Sound Co.	1,400	39½	38½	39	+ ½	39
2.50	Hudson A. Manhattan	100	36½	36½	36½	+ ½	36½
3	Hudson Motor Car	76,700	94½	89	93	+ 1½	93½
	Hupp Motor Car	2,500	21½	21½	21½	+ ½	21½
7	Illinois Central	300	113½	113½	113½	+ ½	113½
1	Independent Oil & Gas	1,500	20	20	20½	+ ½	20
	Indian Refining	200	11	11	11		11½
	Indian Refining pfd.	200	81	80	81		80
6	Ingersoll Rand	100	88	88	88		88
2.50	Inland Steel	100	39	39	39		39
2	Inspiration Copper	100	29½	29½	29½	— ½	29½
	Interborough Rapid Transit	2,100	24½	24½	24½	+ ½	24½
	International Agricultural Corporation	500	16½	17½	16½	+ ½	16½
	Inter-Cot. Rubber	300	10½	10½	10½	+ ½	10½
8	Int'l Business Machine	900	42¾	42½	42½	+ ½	42½
	Int'l Cement	400	43	43	43	— ½	43
2	Int'l Combustion Engine	13,200	44	44½	44½	+ ½	43½
5	Int'l Harvester Co.	1,800	120½	119	119½	+ 1½	119
7	Int'l Harvester pfd.	100	121½	121½	121½		121½
3.20	Int'l Match certificates pfd.	400	39½	38½	39½	+ ½	39½
	Int'l Mercantile Marine pfd.	200	21½	21½	21½		21½
2	Int'l Nickel	5,500	30½	29½	30½	+ ½	30½
	Int'l Paper	800	52½	50½	52½	+ 2½	50½
8	Int'l Tel. & Tel.	1,800	118	116½	118	+ 2	117
	Jewel Tea	400	53½	52½	53½	+ ½	53½
8	Jordan Motor	10,200	47½	45½	47	+ 1½	46½
7	Kansas City Power & Light pfd.	100	107½				107½
	Kansas City Southern	1,300	29½	28½	29½	— ½	29
8	Kelly (J.) & Co.	400	39½	38½	39½	+ ½	39½
	Kelly-Springfield Tire	200	28½	28½	28½	+ ½	28½
6	Kelsey Wheel	200	19½	19½	19½	+ ½	19½
6	Kennecott Copper	4,500	33½	32½	33½	+ ½	33½
	Keystone Tire	1,300	11½	11	11½	+ ½	11½
8	Kinney Co. pfd.	100	89½	89½	89½		89½
	Kresge Department Stores	700	30½	30½	30½	+ ½	31
1.20	Kresge new	15,400	54½	52½	53½		53½
	Lee Rubber & Tire	800	11½	11½	11½	+ ½	10½
2.30	Lehigh Valley	100	69½	69½	69½		69½
3	Lake & Fisk Projectile	400	24½	24	24½	— ½	24
1.60	Life Saving Cfts.	400	20½	19½	19½	+ 1½	18½
4b	Liggett & Myers Tobacco	400	94½	93½	94½	+ ½	94½
4b	Liggett & Myers Tobacco "B"	100	78½	78	78½	+ ½	78½
4	Lima Locomotive	600	60½	59	59½	— 1½	59½
2	Loew's Inc.	5,500	44	42¾	44	— ½	43½
	Loft Candy	2,300	5¾	5¾	5¾	+ ⅛	5¾
4	Long Bell Lumber "A"	100	49½	49½	49½	+ ½	49½
3	Lorillard (Pierre) Co.	800	38	36¾	38	+ ½	38½
	Louisiana Oil Ref.	600	34½	34½	34½		34½
8	Louisville & Nashville	600	127	125	127	+ 2½	126½
1.75	Louisville Gas & Electric "A"	1,500	23½	23½	23½		23½
2	Ludlum Steel	200	43½	42½	43	+ ½	43
8	Mack Trucks	4,700	118½	115½	117½	+ 2½	117½
7	Mack Trucks 1st pfd.	300	110½	110½	110½	+ ½	110½
	Magma Copper	800	41	40½	41	+ ½	40½
3	Mallinson & Co.	800	22¾	22	22¾	— ⅛	22¼
7	Mallinson & Co. pfd.	100	74½	73½	73½		
4.50	Manhattan Electric Sup.	1,900	38	37	37½		37
8	Manhattan Railway Mod. Otf.	400	47	46½	47		47½
1.50	Manhattan Shirt Co.	1,000	47½	46½	47½	+ ½	47½
	Marmaduke Oil Exp.	2,000	28	25	25½		25½
4	Marland Oil	9,700	58	55	55½	+ ½	55½
2	Martin Rockwell	300	30½	29½	30½	+ ½	29½
4	Martin Parry	1,100	19½	18½	19½	+ ½	19½
4	Mathieson Alkali Works	800	82	80	82	+ 2	80
3	May Department Stores	1,500	110½	117	119½	+ 3½	118
3	Maytag Co.	300	21½	21½	21½	+ ½	21½
2.50d	McCrory Stores "B"	200	30½	30	30½	— ½	31
	Mexican Seaboard Oil	300	8¾	8¾	8¾	— ⅛	8¾
1	Miami Copper	1,700	34½	33½	34½	+ ½	34½
	Mid-Continent Petroleum	2,000	31½	31	31½	+ ½	31½
	Middle States Oil	400	1¾	1¾	1¾		1¾
	Mill Pub.	100	38½	38½	38½		38½
	Missouri, Kansas & Texas	2,800	30½	29½	30½	+ ½	30½
	Missouri, Kansas & Texas pfd.	500	59½	58½	59½	+ ½	59½
	Missouri Pacific	6,500	31½	29½	31	+ 1½	30½
	Missouri Pacific pfd.	1,800	78½	76½	77½	+ 1	77

"CERTIFIED" FIRST MORTGAGES ARE CONSERVATIVE

When you see the desirable individual Los Angeles properties, both home and income, that are security for such "Certified" First Mortgage, you will agree that they are conservative. The Mortgage is from 40% to 50% of the actual value of the property.

The interest of 7% or 8% is received so conveniently every three months by merely clipping the Mortgage Note Coupons and cashing them at your bank or our office.

Certified First Mortgages are available in amounts of from $1000 to $20,000. We will gladly send you a complete list. We invite your investigation.

Call, write or phone.

7% and 8%

Bonds and Mortgages for Conservative Investors.

RALPH G. WOLFF CO.
Lincoln Bldg.
742 So. Hill St.
FAber 1371
Branch Office:
1012 Arcade Bldg., St. Louis, Mo.

MARBELITE CORPORATION
8% Preferred

Columbus has recently, readily, Marbelite, removed 15 feet in front of Marbelite Street Lighting Standards are already installed in many cities. Call for 60 cities. Lasts a lifetime. Issues a necessity in production for modern homes.

We recommend Marbelite Preferred for conservative investment.

Preferred Stock recommended by Moody's, earned more than 3 times dividends, earned assets to preferred liabilities more than 8 to 1.

Shrewd investors are buying Marbelite Common stock. Let us tell you why.

Facts and figures free on request.

Moffett & White, Inc.
710 Stock Exchange Bldg.
MEtropolitan 1021

Julian Petroleum

We have on hand for immediate delivery, both preferred and common, at the market price, stock for cash or on the monthly payment plan and protect you for dividends.

We advance 60% of the market value in cash at 7% interest on Julian and other petroleum stocks. For immediate service call. No fees, no red tape.

If you want to sell our service will guarantee you the best prices and prompt settlement. Same Day Sold.

R. H. Durst & Company
11th Floor Financial Center Bldg.
9th and Spring Sts.
TRinity 7071

E·F·HUTTON & COMPANY
Members New York Stock Exchange and other principal exchanges
Private Wires Coast to Coast
643 SO. SPRING STREET
Telephone TRinity 8911
543 SO. OLIVE STREET
Telephone TRinity 1481
AMBASSADOR HOTEL
Telephone WAshington 9400
HOLLYWOOD
6406 Hollywood Boulevard
Telephone GRanite 3191
other Offices:
San Francisco | Oakland | Pasadena | San Diego
New York Office
61 Broadway
Woolworth Building

INSURE WITH The William Wilson Corporation
918 PERSHING SQUARE BUILDING
FIFTH AND HILL STREETS
VAndike 8262

Direct Private Wires
AN & BRYAN
636 S. SPRING ST.
Guaranty Bldg.
Offices: 42 Broadway, New York | Long Beach | San Francisco | San Diego | Santa Barbara
Stock Exchange and other leading connections.

Recommended by Bankers and by Dealers

MORE and more are the first mortgage bonds underwritten by S. W. STRAUS & CO. recommended by bankers and bond dealers to form a part of the holdings of experienced investors, trustees and institutions.

Their market position, their proven safety, and their attractive interest rate, make them a desirable purchase for all investors.

Straus Bonds form a class of securities of proven merit that should be included in every well diversified investment account. Call or write for

BOOKLET A-760-I

The Straus Hallmark on a bond stamped it at once as the premier real estate security.

S.W. STRAUS & CO.
INVESTMENT BONDS
Straus Bldg., Chicago | Straus Bldg., New York
Spring Arcade Building, Los Angeles
Telephone: TRinity 7023
44 Years Without Loss To Any Investor

2 acres

Jameson Union Well and Jameson oil well, as illustrated above, are in just 200 feet Northwest of the Jameson Oil Co., now drilling its 40th, 2000 sand. This must be sold in one chunk. Will take 70 acres myself undivided

Located 2½ miles east of Los Angeles, 2½ miles east of Olinda (Brea spots of Richfield).

S. FREEMAN, 3060 E. 2nd St.
Long Beach
Phone 333296-Long Beach

GOOD TERRITORIES OPEN FOR EXPERIENCED BOND SALESMEN

Established bond house, with offices in principal California cities, can use one country bank salesman and one city salesman. Excellent list to work from. Only experienced men need apply.

All replies confidential. Our sales organization has been informed of this advertisement.

Address DY, Box 445, TIMES BRANCH

Eastern man with ample capital moving to California will entertain offer to buy control of finance or mortgage company either by buying present stock or increased capitalization.

Address W, box 216, TIMES OFFICE.

BONDS—STOCKS
E.D. LEAVITT & CO.
TRinity 6678 | 603-604 HELLMAN BANK BLDG. SEVENTH—SPRING | TRinity 6679

NICHOLS GRAIN & MILLING

WANTED STRAUS BONDS

INSTEIN & Co
Mortgage Bldg.
and Spring
TUcker 1602

James M. Wick & Co. Stocks & Bonds
Financial Center Bldg.

RESEARCH OFFICE
608 South Spring

UNION CENTRAL LIFE INSURANCE COMPANY

7% We Sell 7%
APPROVED
First Mortgages
on Improved Real Estate
Union Mortgage Co. of Cal.
740 S. Broadway, 3rd Fl.

Send for Circular
7% GUARANTEED 3-YEAR CERTIFICATES
Interest Quarterly by Coupon
Amounts $500, $1,000, $2,000, $5,000 or multiples
AMERICAN LOAN SOCIETY
A Bldg. and Loan Ass'n
Under State Supervision
American Mortgage Co. Building
1049 S. Hill St. TRinity 6181

Wheat Declines Sharply After Early Advance

[EXCLUSIVE DISPATCH]

CHICAGO, March 23.—Resumption of belated liquidation, combined with bear pressure, carried grain prices off sharply, after a fair showing of strength early. Wheat sold at a new low on the present downturn, with corn and oats at a new low for the season, and the finish was about the bottom. May wheat after opening as much as 2½c higher than Saturday's finish, with a top of 1.50, broke to 1.34¾, or 1¾c under the high of last Thursday, and closed 2¾c lower at 1.34⅝@1.35. Deferred delivery were 3¼@3¾c lower, with July leading, closing at 1.31⅛@1.30 and September at 1.30⅛@1.30⅝, the latter in new low ground for the season.

May corn sold down to 71⅝, or 1¢ under the inside future of last week, and closed at 73¼@73⅝, with July 75⅝@75⅝ and September at 77⅝@77⅞, showing net losses of 1⅝@2½c. Oats were ⅛@⅜c lower, with May 38⅞@39⅛ and July 39⅜, while rye was off 1⅛@1¼c, with May 89¾ and July 90⅝.

Houses with eastern connections were aggressive on the selling side of wheat, and the trade had a story that Liverpool had completed selling on its line of long May and had turned to the bear side. The eastern and local selling found the market poorly supported, and stop-loss orders were caught on the way down. The best buying was by shorts and by holders of bids. An upturn of 1@3½d in Liverpool, which put May to the premium over Chicago at the time that market closed, against a discount of 5c under recently, was responsible for the opening bulge. Winnipeg showed pronounced resistance to pressure and lost only 1@2¼c, with May 9¾c under Chicago, the smallest difference in many weeks. Chicago July wheat was 21¾c under Liverpool, practically a full shipping differential, while Kansas City was about 20c under. Buenos Aires closed 1¼c lower, with May 1.38⅝ and 1.39¼ for June.

The primary part of the day's news was favorable to bulders, with the domestic visible decreasing 1,001,000 bushels, and the total is down to 35,446,000 bushels, against 61,979,000 bushels last year. Supplies of wheat on ocean passage decreased 680,000 bushels for the week, and are 50,152,000 bushels, or 87,800,000 bushels less than last year. Oklahoma and Kansas received good rains and crop comments from the two States were decidedly favorable. Drought has also been relieved in parts of Australia. Export sales of the embargo were finally estimated at 350,000 bushels.

Corn futures showed a heavy undertone from the start and, with fairly general selling, prices declined to the lowest figure on May since November, 1923. Stop-loss orders were caught on the way down, and sellers of 5000 had to protect themselves on the break. Cash basis was unchanged to 1c lower. Visible supply increased 660,000 bushels and is 21,845,000 bushels, against 20,227,000 bushels last year. The embargo reported a little export business with the continent. Oats broke in sympathy with corn, with considerable liquidation in the July delivery. Foreigners were credited with buying September 47¾.

As many came to the hog market as the close, contrasting with the weakness and decline in grains, brought selling by carriers and longs. The latter on stop orders. Support was poor and prices declined and closed with net losses of 27½c on lard, 20@30c on short ribs and 15@20c on bellies. Hog receipts were large, but not up to a week ago or a year ago.

RANGE OF PRICES

	Open.	High.	Low.	Close.
Wheat—				
May	1.35⅝	1.50	1.34¾	1.34⅝
May, old	1.35⅝	1.50⅝	1.35	1.35¾
July	1.34¼	1.39	1.34¾	1.34⅞
Sept.	1.30⅝	1.30¼	1.30	1.30⅛
Corn—				
May	.74¾	.74¾	.71⅝	.73¼
July	.77⅜	.77⅝	.73⅝	.75⅝
Sept.	.79⅝	.79⅝	.77¼	.77⅝
Oats—				
May	.39¾	.39¾	.38⅝	.39⅛
July	.40⅝	.40⅝	.39¼	.39¼
Sept.	.41¾	.41¾	.40⅝	.40⅝

WINNIPEG WHEAT

May	1.40	1.49	1.40¾	1.40⅝
July	1.41¾	1.48⅝	1.43⅝	1.43

CASH GRAINS

Wheat: No. 1 red, 1.45½; No. 2 hard winter, 1.44¾; No. 3 northern spring, 1.39⅝.

Corn: No. 2 mixed, 69@70; No. 2 mixed, 70@69½; No. 2 yellow, 69@70; No. 3 yellow, 70@69; No. 2 white, 72; No. 3 white, 69@68½; sample grade, 62@63.

Oats: No. 2 white, 39½@39⅝; No. 3 white, 39@39⅝; No. 4 white, 39½; sample grade, 37½.

NEW YORK GRAINS
[BY A. P. NIGHT WIRE]

NEW YORK, March 23.—Wheat: Spot, easy; No. 1 dark northern spring, o.t.f., New York, all rail, 1.50; No. 2 hard winter, f.a.b., all rail, 1.79; No. 2 mixed durum, do., 1.59; No. 1 Manitoba, do., to land, 1.69.

Corn: Spot, weak; No. 2 yellow, o.t.f., track, New York, all rail, 86¾; No. 3 yellow, do., 85¾.

Oats: Barely steady; No. 2 white, 48.

LOCAL GRAINS

ARRIVALS AT LOS ANGELES

Wheat, 8; barley, 19; corn, 12; oats, 7; hay, 1; Gyzay corn, 1; flour, 1; bran, 2; cereals, 3; rice, 1; cottonseed, 35; poultry feed, 1; total, 71.

Hay, 36.

Los Angeles, April barley, 1.39¼@1.40.
May barley, 1.39@1.40.
December barley, 1.36@1.40.

BANK NOTES, COINS

(Current buying rates, furnished daily by the Foreign Department of the Bank of Italy. Rates quoted per 100 units.)

Country.	Notes	Gold.	Silver.
Australia	473.00	480.00	500.00
Belgium	3.86	14.00	7.00
Canada	99.00	99.50	99.00
Denmark	25.40	25.50	15.00
England	483.00	483.50	485.00
Holland	39.75	39.75	39.00
Germany	23.80	23.90	9.00
Greece (new)	....	13.00	7.00
France	3.90	13.90	7.00
Italy	5.05	15.00	7.00
Japan	44.00	45.50	23.00
Norway	26.60	26.70	15.00
Spain	19.80	19.90	10.00
Sweden	26.80	26.90	15.00
Switzerland	19.10	19.60	7.00

BUTTER AND EGGS

March 22, 1926
[Closing prices quoted are corrected daily by Produce Exchange of Los Angeles.]

Butter

Wholesale prices, 48.
Price to retailers, 46 to 47.

Eggs

Extras, 30½, up ½.
Case count, 28, no change.
Pullets, 27, up ½.
Peewees, 21, up ½.

[BY A. P. NIGHT WIRE]

SAN FRANCISCO, March 23. — Net wholesale prices:

Butter, 92 score, 41½; 90 score, 40.

Eggs, U. S. No. 1 extras, 27; do. medium, 21½; do. small, 21.

Cheese, California fancy, flats, 22.

CHICAGO, March 23. — Butter unchanged; receipts, 13,902 tubs; creamery extras, 40@40½; standards, 40; creamery firsts, 39½@40; seconds, 37@38½.

Eggs: Higher; receipts, 38,448 cases; firsts, 28½@29½; ordinary firsts, 28@28½; seconds, 27@28½.

NEW YORK, March 23. — Butter steady; receipts, 7175; creamery higher than extras, 42¾@43½; do. extras, 92 score, 42@42¾; do. firsts, 88 to 91 score, 40½@41½; packing stock, current make, No. 2, 33.

Eggs firm; receipts, 17,572; fresh-gathered extra firsts, 30@31; do. storage packed, 31½@32; fresh-gathered firsts, 28½@29½; do. storage packed, 30@31; fresh-gathered seconds, 26@26½; near-by henery whites, closely selected extras, 40@41; near-by henery and near-by western henery whites, firsts to average extras, 32@39; near-by pullets, 32; near-by henery browns, extras, 34@37; Pacific Coast whites, extras, 36@39; do. firsts to extra firsts, 33@37.

Cheese irregular; receipts, 143,027 pounds; state, whole milk, flats, fresh, fancy to fancy specials, 20@23½; do. average run, 21@22½; state, whole milk, flats, held, fancy to fancy specials, 27½@29; do. average run, 26@27.

DAILY EASTERN CITRUS MARKETS

[BY A. P. NIGHT WIRE]

A very healthy market for citrus fruits was the verdict of distributors today, with reports from all sections following the week-end. The f.o.b. market found $4 the prevailing price for 176s and larger, with eastern delivered prices around $5, and occasional sales 15 cents higher on the select sizes. The southeastern demand ran to smaller sizes and seedlings, 288s and lower, with some deliveries reported between $4.25 and $4.50 for 288s and smaller, while most of these sizes were held around $4.75. In the Middle West private sales reflected good demand, with choice 288s selling delivered around $4.75, and 252s a quarter off. In Chicago choice 300s lemons were sold around $4.50.

Quotations f.o.b. shipping point by representative active shippers were unchanged, with the following range:

ORANGES

	Fancy	Choice
80s	$3.50@$3.85	$3.25@$3.50
100s	3.60@ 3.75	3.50@ 3.60
126s	3.60@ 3.75	3.50@ 3.60
150s	3.60@ 3.75	3.50@ 3.60
176s	3.70@ 4.00	3.60@ 3.70
200s	3.75@ 4.25	3.60@ 3.70
216s	3.75@ 4.25	3.60@ 3.70
252s	3.75@ 4.25	3.60@ 3.70
288s	3.75@ 4.00	3.60@ 3.75
324s	3.75@ 4.00	3.60@ 3.75
Bearing and Navels 25c to 35c lower than Valencias.		

Lemons continued in good demand, with a strong market, 300s and 360s leading. The Southeast market was particularly strong. The f.o.b. range was as follows:

LEMONS

	Fancy	Choice
240s	$3.50@$4.00	$3.00@$3.50
270s	4.00@ 4.50	3.50@ 3.75

CHICAGO—Thirty-five cars arrived, seventy-four on track, twenty-four sold:

	80s	100s	126s	150s	176s	200s	216s	252s	288s	324s	Avg.
Sunflower	4.00	4.25	4.50	4.50	4.50	4.75	4.50	4.50	4.50	4.50	4.50	....	....
Blue Globe	4.00	4.25	4.50	4.50	4.50	4.50	4.50	....	....	....	....	....	....
Gold City	....	4.50	....	....	....	....	....	4.75	4.75	4.75	....	....	....
Royal Knight	4.25	4.25	4.25	4.50	4.50	4.75	4.75	4.75	4.75	4.50	4.25	4.25	....

PITTSBURGH—

Vista Bonita	3.75	4.10	4.25	4.25	4.25	4.10	4.10	....	....	....	....	....	4.12
Lake Hemet	3.50	3.85	3.50	4.00	4.00	4.00	4.00	....	....	....	....	....	4.00
Cuyama Dunes	....	....	....	....	....	....	....	....	....	....	....	....	....

NEW YORK—Twenty-three cars of navels sold:

Gold Buckle	4.10	4.10	4.25	4.25	4.10	4.00	4.00	4.00	4.00	4.00	4.00	4.00	4.00
Redlands Best	4.10	4.10	4.00	4.00	4.10	4.00	4.00	4.00	4.00	3.75	3.75	....	3.90
Peppy	4.00	4.00	4.25	4.25	4.00	4.00	4.00	4.00	4.00	3.75	....	....	4.00
Redlands Sun	4.00	4.00	4.00	4.00	4.00	4.00	4.00	4.00	4.00	3.75	3.75	....	4.00
Unarmed	....	....	....	....	....	....	....	....	....	....	....	....	4.75
Gavilan	....	....	....	....	....	....	....	....	....	....	....	....	4.00
Lankiland	....	....	....	....	....	....	....	....	....	....	....	....	4.00
La Verne Beauties	....	....	....	....	....	....	....	....	....	....	....	....	4.25

BOSTON—Fifteen cars of navels sold:

Golden Rod	3.50	3.75	3.50	4.10	4.10	4.00	4.00	4.10	4.00	....	....	....	4.10
Gold Buckle	....	....	4.00	4.00	4.00	4.00	4.00	4.00	4.00	....	....	....	4.00
Dunlap A	....	....	....	....	....	....	....	....	....	....	....	....	4.00
Duarte Beauties	....	....	....	....	....	....	....	....	....	....	....	....	4.00
Peppy	....	....	....	....	....	....	....	....	....	....	....	....	4.00
Wanderland	....	....	....	....	....	....	....	....	....	....	....	....	4.00
Pushin	....	....	....	....	....	....	....	....	....	....	....	....	4.00
Gold Dust	....	....	....	....	....	....	....	....	....	....	....	....	4.00
Finest Imperial	....	....	....	....	....	....	....	....	....	....	....	....	4.00
Peppy Imperial	....	....	....	....	....	....	....	....	....	....	....	....	4.00
Domestic Infanta	....	....	....	....	....	....	....	....	....	....	....	....	4.00

PHILADELPHIA—

Art. Leaf, Bl. Sc.	....	....	....	....	....	....	....	4.00	4.10	4.00	4.00	4.10	4.00	4.00
Red Bud, Bl. Sc.	....	....	....	....	....	....	....	4.00	4.00	4.00	3.75	3.50	3.50	3.50

CHICAGO STOCKS

[Furnished by Logan & Bryan]

Sales.		High.	Low.	Close.
200	Adams Royalty	30	30	....
225	All-Am. Radio	11¾	11¼	11½
100	Am. Pub. Ser., pfd.	94	94	94
200	Am. Stores "A"	27¾	27¼	27¾
845	Armour "A"	23¼	23	23
125	Do. "B"	12½	12¾	12½
100	Do. pfd.	90¾	90	90¾
100	Do. pfd. of Del.	90	90	90
100	Do. Leather	5¾	5½	5¾
2,100	Ashley Auto	60½	59	59½
100	Associated Oil	37¾	37¾	37¾
100	Beechnut Pkg.	57¾	57¾	57¾
100	Bendix	27¾	27½	27¾
1,300	Adams Mills	27¾	27½	27¾
675	Borg & Beck	53¾	53¼	53¾
150	Brach & Sons	57½	57	57½
100	Cent. Ill. Pr. pfd.	90	89½	90
100	Cent. Ind. Power pfd.	89	89	89½
100	Consumers	9¾	9¾	9¾
100	Crane pfd.	116	116	116
100	Cris.	21	21	21
150	Great Lakes	143	142½	143
100	Kellogg Switch.	32	32	32
575	Kraft	33	33	33
300	Libby	7¾	7½	7¾
200	Midwest Util.	117	116½	116½
100	Do. pfd.	100½	100	100½
125	Do. prior lien	89½	89½	89½
150	Mont. Ward "A"	118	118	118
100	Morgan & Lind.	39½	39½	39½
100	Nat. Fin. Pow. pfd.	91	91	91
100	Nat. Leather	2	2	2
100	Northern	17¾	17¾	17¾
100	Quaker Oats	130	130	130
100	Do. pfd.	100½	100½	100½
175	Sani Refg.	45½	45½	45½
2,400	Stewart-Warner	61¾	61¼	61
200	Swift	117	116½	116½
3,500	Un. Carbide	71	70½	70½
700	Un. Paperboard	33	32	33
100	U. S. Gypsum	130	127	130
100	Wahl	11¾	11¾	11¾
100	Weil Mfg.	6¾	6¾	6¾
100	Williams Oilomatic	29½	29½	29½
200	Yates Mach.	32½	32½	32½
100	Yellow Trcks	27	27¼	27¼
100	Yellow Taxi	46½	46	46½

5	City & Cty. Sv. Sn.	80½	80½	80½
1	Chgo. Rys. 1st Sn.	71½	71½	71½
1	Do. 2nd Sn.	17½	17½	17½
1	Do. 3rd Sn.	100¼	100¼	100¼
1	Do. 4th Sn.	100¼	100¼	100¼
1	Do. 5th Sn.	100¼	100¼	100¼
1	Crown W. Co.	69	69	69
17	Houston Gas Pfd.	97	97	97

POULTRY PRICES

No. 1	Hens, under 2 lbs.	.26
No. 1	Hens, 2 to 2½ lbs.	.27
No. 1	Hens, 2½ lbs. and up	.27
No. 1	Leghorn fryers, 2 to 2½ lbs.	.30
No. 1	Leghorn broilers, under 2 lbs.	.30
No. 1	Broilers, 1½ lbs. and up	.35
No. 1	Broilers, under 1½ lbs.	.30
No. 1	Fryers, under 2½ to 3 lbs.	.32
No. 1	Roasters, well fed, 3 lbs. and up	.30
No. 1	Stags	.25
No. 1	Old roosters	.17
No. 1	Ducklings, Pekin, 5½ lbs. and up	.30
No. 1	Ducklings, under 5½ lbs.	.28
	Pekin	.30
No. 1	Old Ducks, 5½ lbs. and up	.25
No. 1	Geese	.20
No. 1	Young Tom turkeys, dressed, 18 lbs. and up	.35
No. 1	Young Hen turkeys, dressed, 12 lbs. and up	.35
No. 1	Young Tom turkeys, dressed, 12 lbs. and up	.35
No. 1	Young Hen turkeys, dressed, under 12 lbs.	.35
No. 1	Old turkeys, dressed, 12 lbs. and up	.30
No. 1	Old turkeys, dressed, under 12 lbs.	.30
No. 1	Old gobblers, per lb.	.25
No. 1	Capons, 8 lbs. and up	.35
No. 1	Capons, under 8 lbs.	.30
No. 1	Squabs, per dozen	2.00
No. 1	Squabs, per dozen	1.50
No. 1	Squabs, per dozen	1.00
No. 1	Squabs, per dozen	.75
No. 1	Squabs, per dozen	.50

RUBBER MARKET

[EXCLUSIVE DISPATCH]

NEW YORK, March 23.—A slight bullish movement was performed today when spot prices were quoted at 12c in New York, up 1c. The Rubber Exchange of New York was quiet during early morning trading only thirty-one lots of crude rubber at 7 o'clock. Cables from London reflected a steadier market at 1.26d, center, quoting spot sheets at 1.26½d, up ¼d.

	Spot.	June.	July.
Ribbed smoked sheets	....	....	....
First latex crepe	.25	.25	.25
Amber No. 3	.24	.24	.24
Clear thin brown	.25	.25	.25
Pure upriver fine	.27	.24	.25

SUGAR RANGE

[Furnished by A. A. Housman-Overbeck & Co., 513 West Fifth street.]

	Open	High	Low	Close
December	3.61	3.63	3.61	3.61
March	3.28	3.31	3.28	3.28
May	3.27	3.33	3.25	3.26
January	3.62	3.65	3.62	3.62
September	3.60	3.64	3.60	3.60
July	3.46	3.41	3.38	3.40

SUGAR PRICES

[BY A. P. NIGHT WIRE]

NEW YORK, March 23.—Cane sugar, 3.96; refined, 5.00@5.15.

DRIED FRUITS

[BY A. P. NIGHT WIRE]

NEW YORK, March 23.—Evaporated apples, unpeeled: choice, 12½@13; fancy, 13½@14. Prunes, irregular: California, 6@12½; Oregon, 9½@13.

Apricots quiet; state, 20@23; choice, 24½@25; extra choice, 27@28½.

Peaches quiet; standard, 19@20; extra choice, 19½@20½; fancy, 20@21.

Raisins, steady; loose Muscatels, 4@9½; choice to fancy seeded, 9½@11½; seedless, 7@15.

FLAXSEED MARKET

[EXCLUSIVE DISPATCH]

DULUTH (Minn.) March 23.—There was moderate buying activity in the flaxseed market at the opening today and prices advanced, but with immediate wants supplied, buyers withdrew and trading dragged along to a slow close, with most of the gains lost. July closes holding an upturn of ¼c. Close: March, 2.35½; May, 2.36¾; track, 2.36¾@2.37¼; arrive, 2.36¾.

Minneapolis: Flaxseed demand quite to fair; No. 1 spot, 2.37¾@2.39¾; to arrive, 2.37¾@2.38¾; receipts, 16 cars.

WOOL TRADE LAGS

[BY A. P. NIGHT WIRE]

BOSTON, March 23.—Dreary irregular conditions prevailed today in the wool market. Quotations at best are rather elastic, owing to lack of interest on the part of buyers. Boston stocks of choice domestic wool are quite depleted. Foreign lines are said to offer a more desirable selection. Active buying of Mohair Bones in Arizona and New Mexico is reported.

PRODUCE MARKET

[United States Bureau of Agricultural Economics]

Trading yesterday was active with liberal supplies in most lines. Green vegetables and artichokes and cauliflower especially are in heavy supply and prices lower. Asparagus receipts are increasing and prices slightly lower. Good lettuce is arriving and prices firm. Los Angeles are moving butter at poorer stock clears up.

APPLES—Northern California, Newtowns, Imps. $2.25@2.50, mostly 2.35 cwt. Washington, Idaho, Winesaps, extra fancy, $.25@2.50 box; fancy, 1.90@2.15. Boxes, fancy, 1.50@1.60 pac. Oregon, Spitzenbergs, extra fancy, 1.50@1.75 box.

ARTICHOKES—Northern, mostly, 6.50@7.00; No. 2, 1.75@2.25. Boxes, 1.50@1.75; few 2.00.

ASPARAGUS—Northern, Imperial, large pack, 11@12, few 14, pourer 1@10 per pound.

BANANAS—6½@7; ripes, 6@6½ per pound.

BUNCHED VEGETABLES—Local: Per dozen bunches: Beets, 30; carrots, 30c; onions, 30; red radishes, 30; white radishes, 30; spinach, 25@35; turnips, 30.

CABBAGE—Local, mostly 1.50@1.75; few, 1.90 per cwt.

CAULIFLOWER—Local, Venices, Pearl, mostly 90@1.10, pourer 75 per field crate.

CELERY—Local, 4.00@4.25 per crate; pourer, 3.75.

EGGPLANT—Mexico, mostly 10@11 per pound.

GRAPEFRUIT—Arizona: 80s, seedless, special marks, 4.50; pourer, 4.25; 96s, seedless, special marks, 4.50; best market pack, 2.50 box; 80s and 100s, 2.50@3.00 box; 126s, 2.00@2.50 box; 150s, 2.00@2.50 box; 176s, 1.75@2.00 box; 216s, 1.50@2.00 box; 252s, 1.50@2.00 box; 288s, 1.50@2.00 box; 324s, 1.50@2.00 box; 360s, 1.50@2.00 box; Imperial, special brands, 4.25@4.50 box; market pack, 3.75@4.00 box.

TANGERINES: Local, 7½@8 pound.

Carlot shipments of citrus fruits by the United States, compiled by the government with complete reports from railroads, were as follows:

Central California—32nd, oranges, 5; lemons, 1; Southern California—21st, oranges, 52; 22nd, oranges, 167; 21st, lemons, 19; 22nd, lemons, 62; grapefruit, 1; Florida—21st, oranges, 97; 22nd, oranges, 195; 19th, lemons, 34; 21st, grapefruit, 24; 22nd, grapefruit, 24.

Total, United States—21st, oranges, 138; 22nd, oranges, 362; 19th, grapefruit, 22.

Representative sales in the eastern auction markets today reported by eastern distributors, including reports of the Mutual Orange Distributors of Redlands, developed the following range of sales by cities:

CHICAGO—Thirty-five cars arrived, seventy-four on track, twenty-four sold:

	80s	100s	126s	150s	176s	200s	216s	252s	288s	324s	Avg.
Sunflower	4.00	4.25	4.50	4.50	4.50	4.75	4.50	4.50	4.50	4.50	4.50	....	....
Blue Globe	4.00	4.25	4.50	4.50	4.50	4.50	4.50	....	....	....	....	....	....
Gold City	....	4.50	....	....	....	....	....	4.75	4.75	4.75	....	....	....
Royal Knight	4.25	4.25	4.25	4.50	4.50	4.75	4.75	4.75	4.75	4.50	4.25	4.25	....

PITTSBURGH—

Vista Bonita	3.75	4.10	4.25	4.25	4.25	4.10	4.10	....	....	....	....	....	4.12
Lake Hemet	3.50	3.85	3.50	4.00	4.00	4.00	4.00	....	....	....	....	....	4.00
Cuyama Dunes	....	....	....	....	....	....	....	....	....	....	....	....	....

NEW YORK—Twenty-three cars of navels sold:

Gold Buckle	4.10	4.10	4.25	4.25	4.10	4.00	4.00	4.00	4.00	4.00	4.00	4.00	4.00
Redlands Best	4.10	4.10	4.00	4.00	4.10	4.00	4.00	4.00	4.00	3.75	3.75	....	3.90
Peppy	4.00	4.00	4.25	4.25	4.00	4.00	4.00	4.00	4.00	3.75	....	....	4.00
Redlands Sun	4.00	4.00	4.00	4.00	4.00	4.00	4.00	4.00	4.00	3.75	3.75	....	4.00
Unarmed	....	....	....	....	....	....	....	....	....	....	....	....	4.75
Gavilan	....	....	....	....	....	....	....	....	....	....	....	....	4.00
Lankiland	....	....	....	....	....	....	....	....	....	....	....	....	4.00
La Verne Beauties	....	....	....	....	....	....	....	....	....	....	....	....	4.25

BOSTON—Fifteen cars of navels sold:

Golden Rod	3.50	3.75	3.50	4.10	4.10	4.00	4.00	4.10	4.00	....	....	....	4.10
Gold Buckle	....	....	4.00	4.00	4.00	4.00	4.00	4.00	4.00	....	....	....	4.00
Dunlap A	....	....	....	....	....	....	....	....	....	....	....	....	4.00
Duarte Beauties	....	....	....	....	....	....	....	....	....	....	....	....	4.00
Peppy	....	....	....	....	....	....	....	....	....	....	....	....	4.00
Wanderland	....	....	....	....	....	....	....	....	....	....	....	....	4.00
Pushin	....	....	....	....	....	....	....	....	....	....	....	....	4.00
Gold Dust	....	....	....	....	....	....	....	....	....	....	....	....	4.00
Finest Imperial	....	....	....	....	....	....	....	....	....	....	....	....	4.00
Peppy Imperial	....	....	....	....	....	....	....	....	....	....	....	....	4.00
Domestic Infanta	....	....	....	....	....	....	....	....	....	....	....	....	4.00

PHIL

COPPER CLINGS TO OLD GROOVE

Market Reported Firm With Demand Fair

Little Available at Lower Price Level

Change in Statistical Data Insignificant

BY CHARLES F. WILLIS
(Editor, The Mining Journal.)

"Another quiet week" is the only characterization of the present copper market, fair demand, prices firm at 14 1-4, little cheaper copper to be had, domestic consumption in good proportions, fair foreign demand and an actual shortage of raw material in the hands of the consumers to fill their spring requirements.

The figures for February did not reveal anything that materially changes the situation. The primary production for February was 107,045 tons or 2009 tons less than January. February exports totaled 35,464 tons, which was 2077 tons less than January. Domestic consumption increased by 2577 tons so that in February it stood at 70,406 tons. The total consumption was 500 tons in excess of January.

The surplus stock of copper increased during the month to 56,-364 tons, which is the highest point that it has been since the second quarter of last year. In fact, there has been a slight but steady increase in the copper surplus for quite a number of months, the low point being at the end of the third quarter of last year, when it stood at 48,607 tons. There is nothing alarming about this increase, as the surplus is still lower than it should be when the needs of the fabricators are taken into consideration.

Of the 35,464 tons which were exported last month, Great britain took 10,100, France 3304, Italy 4227, Belgium 4366 and Germany 3646 tons. This is quite a different condition than a year ago, when Germany was taking 27 per cent of the export copper, as against 10 per cent now. The order of importance a year ago showed Germany, 27 per cent; England, 18 per cent; Italy, 14 per cent; France, 12 per cent; Holland, 12 per cent, and Belgium, 8 per cent. Holland has dropped down now to 3 per cent.

COSTS ANALYZED

While it is appreciated that there are great obstacles in the way of properly and accurately figuring the cost of producing copper, the American Bureau of Metal Statistics has attempted to harmonize the various book-keeping methods and give some data on that subject which is very interesting, particularly when compared with the 1918 figures as given by the Federal Trade Commission.

Of course, it must be appreciated that the figures given represent bare costs of production and include nothing for interest on and amortization of the immense capital investment.

The present figures are as follows:

	Total pounds.	%
Under 12c	2,232,313,604	23.168
From 12 to 13c	930,224,741	22.829
From 13 to 14c	830,710,869	8.360
From 14 to 15c	820,834,209	8.450
Over 15c	81,215,749	1.611
Smelted, but undigested	91,750,419	1.161
Blister, undigested	177,999,043	4.300
Total	4,851,998,930	100.000

Similarly, classified, the Federal Trade Commission figures of 1918 were:

	Total pounds.	%
Under 12c	1,156,000,000	8.41
From 12 to 13c	988,871,191	9.24
From 13 to 15c	814,638,177	13.93
From 15 to 17c	1,811,817,640	25.23
Over 17c	1,253,347,043	33.59
Total	3,354,394,125	100.00

There is, of course, some difference in the above figures in that the Bureau of Metal Statistics figures cover the copper mines of the world, while those of the Federal Trade Commission cover only those of the United States, but it does show a considerable reduction in the cost of producing, but a great reduction is quite essential when the 23-cent price of 1918 is compared with the 14 1-4-cent price today.

EXPORT PLAN PRAISED

E. J. Collins of Calumet, Mich., vice-president of the Calumet and Arizona Mining Company, laid great stress upon the value to the industry of the newly formed Copper Export Association in a recent interview. Mr. Collins said:

"The newly created Copper Export Association of the United States is destined to perform a useful function in stabilising the copper situation, particularly with respect to the foreign market.

"The effort which is now being made to re-establish the copper market on a sounder and more comprehensive basis, the Copper Export Association, has met with general approval with copper producers in the United States. The association should do much toward preventing unwarranted speculating in the red metal and as a consequence would enable American producers to control prices better than stabilize the market.

"For a long time the market board has been subjected to the manipulative tactics of traders, who, having sold a great quantity of copper for future delivery, were interested in depressing the market in order to cover at a profit. When there is a fractional recession in quotations, the American buyer refuses to do business at the quoted American price, and the result has been a real hardship to the American copper producer."

NORTH AMERICA BIRDS WINTER IN ARGENTINE

Such familiar North American birds as the bobolink and the barn swallow that had flown all the way to Argentina to spend our winter and would fly thousands of miles back home to nest in the United States and Canada, are among the many species personally observed in South America by Dr. Alexander Wetmore, ornithologist and assistant secretary of the Smithsonian Institution, and described by him in the latest Smithsonian publication. This is an important contribution to ornithological knowledge, comprised in an illustrated bulletin, entitled, "Observations on the Birds of Argentina, Paraguay, Uruguay and Chile."

Dr. Wetmore was sent to the southern part of South America by the biological survey, United States Department of Agriculture. He was instructed to gather first-hand information as to the status of migratory game and insectivorous birds, in order to throw more light on the operations of the migratory bird treaty between the United States and Canada in according protection to these species. Increase in migratory game and insectivorous birds in this country had already been noted since the enforcement of the treaty provisions, but additional data from the winter homes of some of the far-flying birds were greatly desired.

Though many birds from North America commonly go to the northern part of South America, Dr. Wetmore explains that only a relatively few species pass below the equator as far south as Paraguay, Uruguay, Argentina and Chile. However, these include some of our best-known birds. One who did not know their habits would hardly believe them capable of flying such enormous distances twice each year.

"Among the few of the smaller land species that perform this extended flight," says Dr. Wetmore, "the barn swallow and the bobolink are worthy of mention, especially the latter, as, though the barn swallow occurs during the northern winter months from the West Indies southward, the bobolink withdraws wholly into the Chaco. The yellow-billed cuckoo, cliff swallow, olive-backed thrush, night hawk and Swainson's hawk are of more or less common occurrence in the northern half of the region in question . . . . The great body of North American migrants, however, are shore birds, some of which, as the two yellow-legs, the sanderling and the spotted sandpiper, have extended winter ranges, while others, as the Hudsonian godwit, the upland plover, the buff-breasted, pectoral, Baird's and white-rumped sandpipers, find in the pampas and in Patagonia their winter metropolis. With these may be mentioned the Eskimo curlew now nearly, if not actually, extinct.

"A few individuals of these northern species arrive in the south in July and August, but their main southward flight occurs from September to November. In other words, they pass south with the coming of fall in the northern hemisphere, and below the equator follow the advance of the southern spring to their winter home, remain during the southern summer, and with the coming of colder weather in February and March withdraw northward until they cross the equator and follow the northern spring in its advance to their breeding grounds in Northern United States, Canada and Arctic America. Their itinerary thus takes advantage of shifting seasons in both continents.—[Kansas City Star.

BUSINESS PHILOSOPHY

BY WILLIAM FEATHER

PLAY the game you know.

Too many of us try to beat th eother fellow at his own game. Some one once said that a little knowledge is a dangerous thing.

The small New York merchant will risk the savings of a lifetime buying real estate in a town he has never visited, never heeding that more money has been piled up in real estate in New York than in any other place in the world.

The milliner who has an establishment with ten employees is on the verge of selling out and becoming a moving-picture scenario writer.

All this desire for change is due to the fallacy of thinking that the other fellow has a cinch. Compensation is fixed by an inexorable law. If a job is easy and free from worry there will be lively competition for it and the wage will fall. No job or business pays more than it is worth—at least not for very long.

An analysis of the ocean frontage available for residence purposes

is contained in the

EBERLE & RIGGLEMAN ECONOMIC SERVICE

(Weekly Letter of March 22)

310 South Spring Street
PAber 2870

Legal

NOTICE OF REDEMPTION OF CALIFORNIA PETROLEUM CORPORATION

10 Year 6½% Sinking Fund Gold Bonds

Notice is hereby given that, pursuant to the provisions of a certain Trust Agreement dated October 1st, 1923, between CALIFORNIA PETROLEUM CORPORATION and Central Union Trust Company of New York, as Trustee, under which its 10 Year 6½% Sinking Fund Gold Bonds dated October 1st, 1923, have been issued, California Petroleum Corporation has elected to redeem and pay at the redemption price hereinafter mentioned, on April 1st, 1926—$17,000, principal amount of its said Bonds of the denominations of $1000, $500 and $100, and bearing the distinguishing serial letters and numbers set forth below, designated for redemption by lot by said Trustee:

DENOMINATION OF $1000

M249	1732	3355	4785	6238
M 720	2246	3999	4939	6324
1110	2896	4427	5201	7237

DENOMINATION OF $500

D212	497	742	940

DENOMINATION OF $100

C71	196	238	284

Payment of the redemption price of said Bonds (viz., 103½% of the principal amount of said Bonds, together with accrued interest thereon to said date of redemption), will be made upon surrender of said Bonds with all unmatured coupons appertaining thereto attached, at the office of Central Union Trust Company of New York, No. 80 Broadway, New York City, on April 1st, 1926, after which date said Bonds shall cease to bear further interest.

California Petroleum Corporation
By: Central Union Trust Company of New York as Trustee under the Trust Agreement of California Petroleum Corporation dated October 1st, 1923.
F. J. FULLER, Vice President.
F. WOLFE, Assistant Secretary.
Dated, New York City, February 26, 1926.

To LOUIS F. BUCHSIEB, late of No. 1214½ Plymouth, Street, Los Angeles, Cal., also late of No. 2701 North Pice Street, Los Angeles, Cal.:

You are hereby notified that a final rule for divorce has been granted against you at the suit of Virginia M. Buchsieb, your wife, which will be heard in the Court of Common Pleas No. 2 of Philadelphia County, State of Pennsylvania, of March Term, 1925, No. 7442, on Friday, the 16th day of April, A.D. 1926, at 1 o'clock p.m., on which day you may appear and show causes if any you have, why such divorce should not be granted against you, in Court of Common Pleas No. 2, Room "D," No. 253, City Hall, Philadelphia, Pennsylvania.

DAVID H. KINLEY,
Attorney for Libellant.
1121-27 Commercial Trust Building, No. 16 South Broad Street, Philadelphia, Pennsylvania.

WALL STREET PARAGRAPHS

Market Ignores Precedent and Shows Turn for Better

[Copyright, 1926, New York Evening Post, Inc.]
[EXCLUSIVE DISPATCH]

NEW YORK, March 23.—Ignoring precedent, which calls for a reactionary movement of prices on Monday, the stock market developed an inclination to do better during today's rather quiet session. Starting with a burst of strength induced by execution of a large volume of buying orders accumulated over the week-end, the list was further unsettled for a time in the morning by a fresh break in Hudson Motors and a drive against some of the high-priced specialties, particularly General Electric. That stock, however, snapped back significantly, as it was remembered that the annual report would be available on Wednesday. The manner in which the general list held in the face of the renewed attack was regarded as strong evidence that the worst of recent selling had been negotiated. Existence of strong support to Steel common and other prominent industrials along with good buying of the rails was sufficient to offset the effect of the weakness in the motors. The latter rallied sharply in subsequent dealings, but the run-up in call money late in the day induced fresh profit-taking and speculative selling. Taken as a whole the list showed a stronger tone than it had in more than a week.

Looking for a Rally

One close observer of the market trend, who has been looking to the figures now published weekly on the scope of brokers' borrowings, ventured the belief today that there had been a further extensive curtailment in collateral borrowings since the last statement was issued. Liquidation has been going ahead steadily, he pointed out, saying this naturally must find reflection in the loan statistics. While holding that the process of correcting last fall and winter's speculative excesses has some distance to run, he expressed himself as satisfied that the picture has been changed sufficiently to warrant more frequent rallies from this level. Nevertheless, to customers seeking advice he maintained his long-occupied stand, that it is safer to use rallies for sales than to buy for turns on the dips.

Steel's Book Value Higher

Ample justification for the dominant position of Steel common in the stock market is to be found in the book value of the stock over a period of years. An analysis by C. A. Morse of Clark Childs & Co., prepared from the annual report, out today, places the book value of the junior stock of the premier industrial corporation at $250 a share, or $7 higher than at the close of 1924. The worth of Steel common in liquidation after giving effect to all charges ahead of the issue, has risen steadily, approximately $84 a share, having been added to its book value since 1916. The further increase last year was regarded as emphasizing the likelihood that ultimately stockholders will realize some special benefit in the way of increased cash distributions or the issue of some new security to capitalize at least a portion of the tangible surplus used in compiling the book value.

Motors Develop Resistance

Another vicious professional drive against the motors with Hudson continuing the principal target of pressure, upset the general market following an unexpectedly strong opening. Rears centered their attack against Hudson, which broke to new low ground before showing any appreciable resistance. Below 90, however, strong support was forthcoming and the stock came back with a rush that surprised the early sellers. A good part of the early loss was recovered before midday as formidable buying made its appearance in General Motors and Studebaker. Both those stocks responded readily to an impressive demand, the first mentioned attaining the best levels since the break of the last week. Chrysler and Jordan showed stern resistance just above the low levels of the reaction and subsequently showed a tendency to do better.

Friday's Erie Meeting

Erie first preferred and Wabash common led a rather general upturn in the low-priced speculative rails. St. Paul shares, "Katy" common and other active issues participated, but the more impressive buying was done in the two first mentioned issues, which rose quite sharply. It is many a day since so much bullish gossip has been heard on the Erie. Directors of the road are scheduled to meet Friday and the street is priming itself for some real favorable developments at the time. Just what form the good news will take it was difficult to ascertain, but in most quarters the theory was that the senior issue would be restored to the dividend list after a lapse of almost a generation. Not since 1907 has the stock received any share of the road's earnings, but it was pointed out that earnings last year were equivalent to more than $14 a share for the issue, and that over a ten-year period earnings had averaged comfortably above $10 a share on the first preferred.

Efforts are being made in the railroad and metallurgical industries of France to have a sliding scale for workers, based on the cost of living.

NAVAL STORES

[BY A. P. NIGHT WIRE]

SAVANNAH (Ga.) March 22.—Turpentine firm, 94½; sales, 9; receipts, 36; shipments, 80; stock, 1001.

Rosin, F and above, firm; E and below, nothing doing; no offerings; receipts, 74; shipments, 820; stock, 26,879.

Quote: B, 9.50; D, 10.25; E, 10.50; F, 12.85; G, 12.50; H, 42.55; I, 12.60; K, M, 12.90; N, 14.80; WG, 14.70; WW, X, 15.00.

The soviet government of Russia will mint 3,000,000 coins valued at $3,810,000, for the Persian government.

OIL NEWS

BY ROBERT J. PRITCHARD

The failure of the California Petroleum Corporation and the Pan-American Petroleum Company to get commercial production in the Rideout Heights field west of Whittier in spite of an expenditure which probably runs about $1,000,000, does not seem to prove anything to either company, or to the McCaslin Oil Company, a small operator, which is preparing to drill a well not far from the California Petroleum Corporation's property.

The Pan-American, whose Jesurum well probably is the most expensive single project yet drilled in this area, where wells are more expensive per foot than almost anywhere else in Southern California, is undaunted by its small production in the Jesurum, and is drilling two other wells at Rideout Heights. It is understood that one of these wells is going after the shallow 1300-foot zone, which the California Petroleum discovered last year, and which appears good for a few barrels per day.

The McCaslin Oil Company, which has operated in the Huntington Beach field with success, has leased a twenty-five acre tract adjoining the California Petroleum Corporation's holdings, and is preparing to drill for the shallow zone. According to geological reports, the McCaslin has a good chance to get a profitable well in the shallow zone, but if this proves a false hope, the McCaslin will go after the deeper sand which the Whitley No. 6 made famous two years ago, and which has never been found since.

Plan New Wildcat

The Garner Oil Corporation is preparing to drill a wildcat well in the neighborhood of Twentieth street and Magnolia avenue in Long Beach, according to unofficial reports. The project is being financed by property owners in the district, and drilling will start within a few weeks, it is said. According to geologists there is some prospect of picking up showings at about 3500 feet or deeper.

Gets Good Well

The Chandler-Canfield Midway Oil Company is getting about 500 barrels a day from its No. 52 well on the Del Amo lease in the Torrance field, according to field reports. This is the largest well completed in the Torrance field for more than a year. It was drilled to 3600 feet. The Chandler-Canfield interests are the only ones in the field conducting any extensive drilling at the present time.

Quit Outpost Well

Drilling to 5000 feet with no oil showings, and a water sand in the bottom of the hole, apparently convinces James E. O'Donnell and A. J. Delaney that the O'Donnell No. 51 well, the northwestern outpost of the Los Cerritos field, is beyond the productive limits of the district. Work has been suspended and while the well has not officially been abandoned it is believed unlikely that drilling will be resumed. The well is located at San Antonio Drive and Chestnut avenue.

This well was started by O'Donnell nearly three months ago, and was finished by Delaney, who took it over from O'Donnell last week. Delaney drilled only a couple of hundred feet before stopping work.

Deepen Bixby Well

The Mariand Oil Company, which for a time was believed to have solved the riddle of the Seal Beach field, in its Bixby No. 1 well, has suspended the production on test which has occupied the past several months, and is going on down in the hope of finding something below the 4636-foot zone. Practically the same conditions were found by the Mariand in the Bixby that the Shell found in its Bryant No. 1, more than two years ago. The principal difference was one of depth, the Bryant being about 4700 feet deep. Oil men believe the two wells are located on the edge of the structure which is yet to be found.

Another well will be drilled by the Mariand on the Bixby property, probably south and west, according to field reports. The Shell company has a well down about 2800 feet half-way between the Bryant No. 1 and the Bixby No. 1, and the Mariand may await developments in this project before definitely deciding on the location for its new well.

Lease in San Fernando

Reports of heavy leasing in the San Fernando Valley by the Standard Oil Company have been creating quite a stir in that district during the past week. Official confirmation by the Standard is lacking, but from other quarters it is understood that this company has tied up about 2000 acres in the valley, near Chatsworth.

The property which the Standard is said to have leased is on an altogether different geological structure from that which the Russell Petroleum Corporation is testing north of Chatsworth. The Russell interests are said to have had some excellent oil sand in their Joughin well, but this would have no bearing on the Standard's reported leases.

AFTER FAILURE

Dean Everett Lord of the college of business administration of Boston University has figured out that a college education's actual cost is $70,000.

"Is it worth that?" he said at a Cambridge luncheon. "Well, asking such a question is like asking whether a country boy will succeed or fail when he comes to the city. It all depends, of course, on the boy.

"Once there was a boy who went to New York expecting to set the river on fire. All his family expected him to set the river on fire, too. Likewise his friends shared in this expectation.

"Well, some weeks passed, and then the boy's father received—collect—a very dirty-looking letter containing these words:

"'Dear father: Meet me behind the station tomorrow, Tuesday night, at 10 o'clock. Bring a blanket and a pair of shoes. I have a hat.'"—[Exchange.

SUGAR FACTORS' PROFITS LARGE

American Concern in Fine Financial Condition

Report Cites Effect of Ruling in Hackfeld Case

Dividends of 12 Per Cent Were Distributed

[BY CABLE—EXCLUSIVE DISPATCH]

HONOLULU (T. H.) March 23. American Factors, Ltd., the general agency and merchandise house here which during the past two years has figured in a legal fight that went to California for settlement, is in an excellent financial condition, and the result of that fight lends added rosy color to its prospects. This is declared in the annual report of the company, just made public.

American Factors was sued by former stockholders in H. Hackfeld & Co., a firm dissolved during the war, and its assets and business taken over by the American Factors Company. The suit asked for millions, and came to a head during 1925, when for months trial of the case was on before Superior Judge Murasky in San Francisco.

Murasky's decision was a sweeping victory for the men now in American Factors and for those involved in the plan instituted by the alien enemy property custodian in Washington to dissolve Hackfeld & Co. and substitute an "all-American concern." John Francis Neylan was chief counsel representing the Hackfeld interests in the attack on American Factors.

REPORT'S COMMENT

Commenting on the outcome of the suit, the annual report of the company says:

"The year 1925 was marked by an attack by the former stockholders of H. Hackfeld & Co. on the fundamentals of the organization of the American Factors. This attack, which took the form of a suit against certain of your principal stockholders, alleged fraud and conspiracy and that the price paid for the property was inadequate, and the suit, if successful, would no doubt have been followed by an attempt to get back the property, as among other things the complainants asked that the assets of your company be placed in trust in order to satisfy any judgment which might be given against the defendants. The case was tried before Judge Murasky, a justice of the Superior Court in California, who was chosen with the unanimous consent of both sides because of his great ability and his well-known reputation for justice and fair dealing. The trial extended over a period of seven months and finally result in a sweeping judgment for the defendants, as Judge Murasky found that there was no fraud, either actual or constructive, in the formation of the company and that the price paid to the former stockholders was adequate. There may possibly be an appeal, but there is no doubt in by mind that the court's opinion will be upheld."

Some of the interesting figures showing the present prosperity of the company follow:

Net profits were $1,517,623.81 on a capitalization of $6,000,000. Of these profits $720,000, or 12 per cent, was distributed as dividends and $150,000 has been set aside as a reserve fund for income taxes.

Gross revenue of the company for the year amounted to $2,112,-529.95, as compared with $3,341,-470.26 in 1924, but expenses were reduced from $715,660.12, in 1924 to $596,196.14 last year.

216,229 TONS

Plantations represented by the American Factors produced an aggregate of 216,229 tons of raw sugar during the year, as against 194,455 tons in 1924, yielding total net profits amounting to $2,921,-192, out of which $1,350,000 was distributed among their various stockholders.

THE INVESTOR

German Consolidated Municipal Loan First of Its Kind Made—Practice Not Expected to Become General Resorted To in the Interest of Economy.

[EXCLUSIVE DISPATCH]

[Copyright, 1926, New York Evening Post, Inc.]

NEW YORK, March 22.—The German consolidated municipal loan of the German Savings Banks and Clearing Association is the first of its kind ever floated. The practice of selling consolidated municipal loans, however, is not expected to become general, and in this instance was made more or less in the interest of economy.

It would not pay bankers in this country to handle a small loan such as these German municipalities would individually be permitted to contract at this time, and if they were willing to do so the cost to the cities and towns of that country would be out of all proportion to the amount of the loan.

An indication of the work required in floating a loan of this kind is seen by the fact that the house of issue kept eight of its representatives in Germany for about a year while the financing was under negotiation. In addition to this, the firm's attorneys had a special representative in that country all the time to pass on the legal details.

The fact that a consolidated loan was decided upon does not detract from the desirability of it, but rather adds to its security. The loan is indirectly an obligation of more than 3000 cities and towns in Germany, comprising about 90 per cent of the total population of that country.

A feaure of the loan which should make it more than ordinarily attractive is the fact that all the proceeds will be used for revenue-producing enterprises. The money received will be apportioned among about 100 cities for the development of their gas and electric properties, waterworks and other public works.

In the economic reconstruction of Germany the government has consistently enforced its policy of restricting expenditures by the various states and municipalities. Only a comparatively few of the German municipalities have been permitted to contract external obligations. In allowing such loans the government requires it states and cities to first show that the funds are actually needed and also that the proceeds will be so expended that earnings from the enterprises will be sufficient to pay interest and other charges.

In the loan [illegible] Council of Foreign Ministry of Finance, German Savings Banking Association [illegible] ing and to be [illegible] ing the bonds [illegible] of the consortium.

The only [illegible] the loan, it is [illegible] is the callable [illegible] bonds are callable [illegible] part on six weeks' [illegible] ary 1, 1931, or any [illegible] thereafter, until [illegible] at 105 and [illegible] date they may be [illegible] interest date at [illegible]

The trust [illegible] that additional [illegible] sued by the German [illegible] and Clearing Association [illegible] but not after 1935. [illegible] lieved (this provision [illegible] advantage of, [illegible] bonds may not be [illegible] deposit and pledge [illegible] dollar bonds of German [illegible] other municipal [illegible] principal amount of bonds issued.

Three of the [illegible] plantations reported [illegible] pany were unable to [illegible] in 1925 due to the [illegible] raw sugar that [illegible] out the year. [illegible] Sugar Co., Ltd., [illegible] Ltd., and Hutchinson [illegible]

Remarkable [illegible] tion and cost [illegible] shown by the [illegible] for which the [illegible] during the year.

The Ruling Rule

A member of the [illegible] tells of a [illegible] years had not had [illegible] who was disturbing [illegible] what his wife [illegible] money I have, if [illegible] or might be [illegible] began.

"Wait a moment, [illegible] you," "I can put [illegible] language."

"I know," [illegible] "but I want to [illegible] [Kansas City Star.

THE NEW ISSUE

All of these Bonds have been sold.

$7,500,000

State of San Paulo

(UNITED STATES OF BRAZIL)

7% Secured Sinking Fund Gold Bonds

External Water Works Loan of 1926.

Dated March 1, 1926 — Due September 1, 1956

These Bonds and £2,500,000 Sterling Bonds to be offered simultaneously in London by Messrs. Baring Brothers & Co., N. M. Rothschild & Sons and J. Henry Schröder & Co., constitute the total authorized amount of this Loan.

Interest payable March 1 and September 1. Principal and interest payable in New York City either at the office of Speyer & Co. or of J. Henry Schroder Banking Corporation, in United States Gold Coin of the present standard of weight and fineness, without deduction for any Brazilian taxes, present or future. Coupon Bonds in denominations of $1,000 and $500, registerable as to principal.

Cumulative Sinking Fund of approximately 1% per annum, sufficient to redeem the entire issue at or before maturity, to be applied semi-annually to redemption of Bonds through purchase in the market at or below par and accrued interest, or, if not so obtainable, through drawings by lot at par and accrued interest.

Not subject to call before September 1, 1936, except for Sinking Fund. Callable as a whole at 102½ and accrued interest on that date or any interest date thereafter at the option of the Government, upon not less than six months' notice.

SECURITY: These Bonds will be the direct obligation of the State of San Paulo, the most important State of Brazil, and together with £2,500,000 Sterling Bonds will be secured by

(a) A first direct mortgage on the water supply and sewerage systems serving the City of San Paulo, the capital of the State, with a population of about 800,000, and on all additions, betterments and extensions thereto to be constructed out of the proceeds of this loan. The water supply and sewerage systems pledged are owned by the State and their value, together with the estimated cost of the additions, betterments and extensions, will amount to about $33,000,000.

(b) A first charge on the receipts from the water and sewerage taxes in the City of San Paulo, levied and collected by the State, the Dollar Bonds sharing in these receipts to the extent of three-eighths of the total. The receipts from these taxes for the past three years, calculated on the basis of rates now in effect, would have averaged about $2,125,000 per annum and for the year 1925 would have amounted to about $2,350,000, equal to approximately 1½ times the total annual interest and sinking fund requirements of the Loan. These revenues, it is expected, will be materially increased as a result of the extension of the water and sewerage supply systems.

The Loan Contract provides for remittance of the funds required for the annual service of these Bonds in monthly instalments to the Fiscal Agents of the Dollar Bonds in New York.

PURPOSE: The proceeds of this Loan are to be used for additions, betterments and extensions to the water supply and sewerage systems of the City of San Paulo.

DEBT: The external funded debt of the State, including this Loan and also approximately $24,300,000 Bonds in effect guaranteed by the State, amounts to about $110,000,000, equal to about $22 per capita. The internal debt as of December 31, 1925, amounted to about $63,000,000.

STATE OWNED PROPERTIES: The State owns properties, the present value of which may be estimated at about $225,000,000; the most important of these properties are railways, the water supply system of the City of San Paulo and the sanitary works of this and other cities.

GENERAL: San Paulo, known as the "Empire State" of the Republic of Brazil, occupies an area of about 112,000 square miles and is substantially equal in size to the State of New York and the New England States combined. The population is estimated at over 5,000,000. San Paulo is the principal agricultural and industrial state of Brazil and more than one-half of the total world production of coffee is grown in the State. The value of San Paulo coffee exported in 1925 was (at the official rate of exchange) about $120,000,000. Other leading agricultural products include cotton, tobacco and sugar. Cattle raising and meat packing are important industries and rapid progress has been made in textile and other industries.

The value of commodities produced in the State, which were exported through the port of Santos for foreign countries and shipped to other states of Brazil during the year 1924, amounted (at the official rate of exchange) to about $273,000,000. This amount included exports to the United States valued at about $142,000,000, the chief item of which was coffee. The foreign commerce passing through the port of Santos during that year consisted of exports of the value of about $255,000,000, or about one-half of the total for Brazil, and imports of the value of about $116,000,000, or about one-third of the total.

The wealth of the State, public and private, has been estimated at about $4,000,000,000.

The credit of San Paulo has always ranked high and the State has always met its obligations. The outstanding external Bonds of the State, issued before the war, bear interest at the rate of 5% and were placed in England, France, Germany, Belgium, Holland and Switzerland on a 5.10% to a 5.40% basis.

Conversion from milreis into dollars has been made at the rate of 15 cents per milreis, approximately the current rate of exchange, except as otherwise stated. Other currencies have been converted at par of exchange.

Application will be made in due course to list these Bonds on the New York Stock Exchange.

All proceedings in connection with the issuance of these Bonds are subject to the approval of our counsel, Messrs. Curtis, Mallet-Prevost, Colt & Mosle.

We offer the above Bonds for subscription, if, as and when issued and received by us, at

96½% and Accrued Interest to Yield about 7.30%

We reserve the right to close the subscription at any time without notice, to reject any application and to allot smaller amount than applied for. Amounts due on allotment will be payable at the office of Speyer & Co., 24 & 26 Pine Street, in New York funds on or about April 23, 1926, as called for, against delivery of Interim Receipts exchangeable for definitive Bonds when ready.

Speyer & Co.

Blair & Co., Inc. — J. Henry Schroder Banking Corporation

Ladenburg, Thalmann & Co. — E. H. Rollins & Sons

The Equitable Trust Company of New York — Blyth, Witter & Co.

The above statements have been obtained partly by cable from official and other sources which we consider reliable.

March 23, 1926

SOLDIER HOME BOARD HERE

National Managers Interested Especially in New Sawtelle Hospital, to be Largest in Country

The national board of managers of the homes for disabled volunteer soldiers arrived in Los Angeles yesterday afternoon to make its annual inspection of the Sawtelle Soldiers' Home. According to Gen. George H. Wood, president, the board will devote a large part of its time while here to the new $1,500,000 hospital now under construction at Sawtelle.

"We are especially interested in this hospital," Gen. Wood declared, "for it will not have a superior in any soldiers' home in the United States. It will stand as something of a monument to Congressman Fredericks, for it is largely as a result of his tireless efforts that the $1,500,000 appropriation was passed by Congress.

Gen. George H. Wood

CONGRESSMEN HELPFUL

"In this connection I desire to say that both Congressman Fredericks and Congressman Lineberger have been more than helpful in matters affecting veterans' welfare legislation. The board has found them willing to aid our program in every possible way."

The Soldiers' Home at Sawtelle, Gen. Wood stated, is the largest in the country, its registration of 3000 being more than 1000 larger than the home at Dayton, O., next in order of size. Forty-five per cent of the Sawtelle veterans are Civil War soldiers.

The board will meet daily throughout the week at the Sawtelle home. Among the matters to be considered is the disposal of some 200 acres of land to the University of California in Los Angeles for use in connection with its new campus. This will come up for action at a session to be conducted at 2 p.m. tomorrow, Gen. Wood announced.

The board came here from Leavenworth, Kan., and will leave for Hot Springs, S. D., Friday or Saturday. Members of the board now in Los Angeles include Gen. Wood, Dayton, O.; Maj. James W. Wadsworth, Genesee, N. Y.; Col. R. L. Marston, Skowhegan, Me.; Capt. W. S. Albright, Leavenworth, Kan.; Capt. J. C. Nelson, Logansport, Ind.; Col. J. J. Steadman, Los Angeles, and J. S. Catherwood, Hoopeston, Ill.

WOOD PRESIDENT

Other members of the party are Col. C. W. Wadsworth, general treasurer, and Col. R. S. Hayden, chief surgeon, both of the Dayton headquarters.

Gen. Wood, who is president was a brigadier-general in the World War, and for ten years has been a board member.

Maj. Wadsworth is dean of the board, his membership dating back for twenty years. He was for twenty years a member of Congress, and is the father of Senator Wadsworth of New York.

The board conducts four sessions yearly, making an annual inspection of each of the ten homes in its jurisdiction.

FUNERAL OF CREDIT MAN TO BE TODAY

Remains of Alfred K. Care, Local Business Man, Will be Cremated

The funeral of Alfred K. Care, born in Plymouth, Eng., April 24, 1856, for the past eighteen years a well-known business man of Los Angeles, — he formerly served as president and director of the Los Angeles Wholesalers' Board of Trade and president of the Los Angeles Credit Men's Association, — will be conducted today from the Ruppe mortuary, 843 South Figueroa street. Mr. Care died Saturday at his residence, 1443 Ridgeway. He leaves his widow and six children, Mrs. Thomas C. Bond, Mrs. Frank M. Gillette and Mrs. E. N. Weyer; Arthur, Colin and Vivian Care.

ALFRED K. CARE

Mr. Care formerly was secretary of Morris & Co., packers of Chicago, and afterward was sent to Los Angeles as manager of the branch here. He was credit manager for the Cudahy Packing Company's Los Angeles branch for ten years. Prior to becoming associated with the packing establishments Mr. Care was superintendent of Bradstreet's in St. Louis for several years. For the past eight years he was with the Standard Woodenware Company as one of the officials of the organization.

He was educated in the University of Plymouth, where he received his degree.

Former presidents and members of the Credit Men's Association, known as "The Old Guard," will be honorary pallbearers. They are: Newman Essick, W. C. Kennedy, F. M. Couch, Frank W. Black, J. H. Cattell, F. C. DeLano, Herman Flatau, Joe Simpson, F. B. McComas, W. C. Mushet, G. Witherspoon, W. P. Craig, R. E. Mann, E. N. Kramer, C. F. Lankley, J. D. Machemich, C. V. McMannamy, A. F. Stepan and E. H. McGinnis.

The body will be cremated at Forest Lawn Cemetery.

LAW SCHOOL OPENS SPRING SEMESTER

The University of Southern California law school opened its 1926 spring quarter yesterday to continue until June 4, in time for commencement exercises of the first law graduating class to emerge from the new law school building at 3660 University avenue. According to Glenn E. Whitney, secretary of the school and professor of legal research, registrations will be taken this week for day and evening classes. Included in the law school faculty are Municipal Judge Turney, Paul W. Jones, Charles E. Millikan, Paul Vallee, W. Turney Fox, Clair T. Van Etten, Harry J. McLane and Roland Mulford, headed by Dr. Frank M. Porter, dean.

A LOGICAL KID

Four-year-old Robert was given a pill of homeopathic medicine by his aunt and he liked the taste of it. He teased for more, but she told him that more would make him sick.

"What do you take them for then?" he came back.

"I take them to make me well."

The youngster met this argument by saying: "I'll tell you what you can do, auntie. S'pose you give me half the bottle to make me sick, and then the other half to make me well."—[Pittsburgh Chronicle-Telegraph.

ANIMALS TO HAVE WEEK OF KINDNESS

Every Member of Brute Kingdom to Get Seven Days Instead of One

It has long been an accepted theory that every dog has his day—a saying that might be extended to include cats, horses, goats and other members of animal classification—but now Rover and his dumb comrades are joining with the rest of the world in the enjoyment of a special week, the one in issue being "Kindness to Animal Week," and to be conducted from April 12 to 17 throughout the State.

Members of the State Humane Association are preparing plans for State-wide observance in keeping with plans already formulated by the Department of Humane Treatment of Animals of the city of Los Angeles, according to Mrs. Robert Gifford, director of the State association, and other officials of the organization.

At a recent meeting of the city humane department, of which Mrs. Frances H. Weldon is president, plans for participation in the week by Los Angeles were formulated and committees appointed. Several allied organizations were represented and will co-operate in the campaign, it was stated by Mrs. Weldon.

During the campaign the schools will be asked to offer programs based on the object of the week's campaign and Boy Scout organizations will be asked to co-operate.

THE OLD SONGS IN 1856

In the home I remember that father and mother were at least always kindly tolerant of me, if not lavishly affectionate; and the brothers and sisters, all older than me, seemed willing enough to have me around if I would only keep out of mischief. Before Brother John and I took to the trundle bed, I was permitted to hug father—the others were not so demonstrative—then mother would tuck us in, hear us offer the childhood prayer, kiss us good night and retire to her knitting, or mending, or perhaps would sing us to sleep with musical hum of the old spinning wheel. If the spinning wheel was at rest, father would read aloud for a time, then father and mother, Dora, Maurice, Reuben and Ed would join in singing such sweet old melodies as "Savior, Breathe an Evening Blessing," "When the Twilight's Melting Splendor" or "Whilst Thee I Seek, Protecting Power." It seems to me now that it was real music, the voices blending harmoniously, and no trouble to distinguish the words—one of the lost arts in modern singing.

When we came to Minnesota it was a Territory, admitted to the Union two years later, 1858.—[Doc Bixby's "Memoirs."

COWS GUESTS OF HONOR

A couple of years ago a unique banquet was held at the Dominion experimental farm, Agassiz, when the guest of honor was the Holstein heifer, Agassiz Segis May Echo, which had just gained the world's championship for milk and butterfat production in her class.

A somewhat similar banquet is about to be staged at Belfast, Ireland, when the guests of honor will be two Holstein cows, Stormont Belle, 5 years old, and her 3-year-old daughter, Ballyhill, Brineen. Mother and daughter have established records of 2000 and 2000 gallons of milk in the year, respectively. Both are due to calve at the end of the present month and the banquet will take place shortly afterward. Their owner, James A. Caldwell, has hired a boxing ring for the event, and will have both animals present in a roped inclosure in the center. From each cow in this living buffet a glass of milk will be given to every person present.—[Vancouver Province.

GRIFFITH LINKS READY IN FALL

Construction Now Under Way Ends All Delay

Second Eighteen-Hole Course and "Pony" Added

Putting Greens Already Have Been Sown to Grass

With unavoidable delays at an end and new construction work being carried forward as rapidly as nature will permit, there is now the cheering prospect of three grass courses being completed and ready by the fall of the year for the army of golfers which almost daily patronizes the congested links at Griffith Park.

Added to the eighteen-hole course completed a year ago and being played now by more than 400 golfers each day, there will be a second links of similar size and a "pony course" of nine holes. The putting greens on the second course have already been sown to Washington Bent grass and within the next sixty days, states Supt. Sherer of the Los Angeles Park Department, the fairways will be ready to take a sowing of Dwarf Meadow Hesque.

START NINE-HOLE COURSE

This done, work will then be started on the conversion of the present nine-hole dirt course into a grass affair of equal attractiveness though shorter distances. "As a matter of fact, the 'pony course' is being designed merely to amuse the players while they are waiting to get on the regular courses," said Supt. Sherer.

"Ultimately, we plan to sow the fairways of the two major courses with Washington Bent, this being somewhat like the Bermuda but finer, and because immediately after the turf has been taken with a shot, it begins to repair itself," he continued.

Griffith Park has proved an attractive sector to golfers of this vicinity, there being a daily average of 600 players making the rounds when the original two eighteen-hole courses were in use. Registration of 1000 golfers for Sunday play has not been an unusual occurrence, according to park records.

CONGESTION ADMITTED

Admitting that there is much congestion on the course now, and a miniature army waiting to play, Supt. Sherer doubts very much if the completion of the new eighteen-hole course and conversion of the nine-hole links to one of grass will materially alter the situation. "It may sound strange," he asserted, "but the more room you have the larger crowds you draw."

As for delays which have marked construction work, Supt. Sherer stated that an inadequate water supply has been the chief difficulty. A new well was put down and pumping plant installed, he said, only to find that the water level had so lowered as to make it necessary for them to go further up the river. Now, however, with a new well sunk in an ideal location and an abundance of water available, he anticipates no further interruption in the work.

BRICK MEN BACK FROM CONVENTION

W. R. Simons Re-elected National Vice-President; Local Business Impresses

Six Los Angeles brick manufacturers, headed by George S. Summerell, secretary of the California Common Brick Manufacturers' Association, have just returned to Los Angeles from the national convention of common brick manufacturers held at New Orleans during the week of February 22. Mr. Summerell reports among other items of interest to Pacific Coast brick manufacturers, the re-election of Walter R. Simons as vice-president of the National Association of Common Brick Manufacturers. Mr. Simons, president of the Simons Brick Company of this city, was the only one of the four vice-presidents honored with re-election at the 1926 assembly.

Mr. Summerell found brick manufacturers all over the country tremendously impressed with the continued volume of new building in the Los Angeles territory. "There is more new brick construction actually planned or in process of erection in Los Angeles today," declared Mr. Summerell on his return, "than many large eastern and southern cities enjoy during an entire year."

CITY TRAFFIC SYSTEM PRAISED

Australian Women Here on First Visit Profuse in Lauding Street Regulations and Express Delight Over Los Angeles Beauty

Traffic regulations in Los Angeles won the enthusiastic approval of Lady Coombs, who, with Mrs. Eustace Holroyde, bohh of Sydney, Australia, is registered at the Van Nuys Hotel.

"It must be heavenly to drive along the streets here," Lady Coombs exclaimed. "Our people in Sydney jaywalks all over the street and if a motorist hits a pedestrian it is the driver who is held responsible.

"We have been delighted with your beautiful city and the handsome houses with their spreading lawns, but it is the manner in which your traffic is handled that has amazed us."

Lady Coombs is the wife of Sir Thomas Coombs, whose residence is in Sydney, but who has large interests in Perth, nearly 2000 miles away. Her husband is the founder of the Coombs Scholarship for West Australian boys, which gives to two boys every four years a full college course.

Mrs. Holroyde is the wife of Eustace Holroyde, a machinery importer who does an extensive business through the port of Los Angeles. Both women are on a sightseeing trip, having come to Vancouver and motored down to San Francisco, to which city they are returning on Thursday next.

Australian women have enjoyed the franchise many years, according to Lady Coombs, and all voters in the commonwealth must not only register but are also obliged to vote. Those who fail to exercise their franchise at all elections are subject to heavy fines.

There is no child-labor problem in Australia. Education is compulsory and up to 14 years of age every child must be in school a certain number of hours a day. Schools are obliged to render a report to inspectors which must show in what way each child's time was employed during the hours of the school day. This requirement must be met by the most exclusive private schools as well as the public schools, Lady Coombs explained.

Women's clubs are social rather than political, according to these visiting Australians, and are not nearly so well organized nor so numerous as they seem to be in the United States.

Both women are making their first visit to this country. "San Francisco, being hilly, is much more like Sydney than any place we have seen," Mrs. Holroyde declared. "Of course, it is not so large as our home city and in many respects more attractive.

"Our streets are narrow and now that we have gown to more than 1,000,000 population, our traffic problem is even more serious than it is here in Los Angeles.

BANQUET WILL HONOR HEATH

Affair to be Held on Eve of Retirement

Federal, County and City Officials to Attend

Tribute Will Recognize Faithful Service

Five hundred prominent citizens of Southern California will attend a banquet at the Biltmore in honor of Chief of Police Heath on the evening of the 31st inst., when he officially retires to private life.

Federal, Sate and municipal officials will be present, and executive officers and division commanders of the police department will attend in a body. The banquet committee, in addition to honoring Chief Heath, expects also to show its friendship for the police department and to offer encouragement tending to improve morale.

The list of speakers to date includes Dr. R. B. Von KleinSmid, president of the University of Southern California; O. E. Monnette, president of the Bank of America; Dr. E. C. Moore, president of the University of California, Southern Branch; Attorney Oscar Lawler, Dr. Paul E. Bowers, president of the Southern California Academy of Criminology; Attorney John G. Mott, and James Wood, vice-president of the Biltmore.

It is planned to present Chief Heath with a huge chest of silver, for use in the new home he and Mrs. Heath are building on a hill near Tujunga.

Chief Heath has been a police officer here for more than twenty-two years, and, according to his friends, his administration as Chief has been the most successful in local history. The banquet, his friends say, is to show how Los Angeles pays honor to an honest and efficient police executive. In the past, they declare, police chiefs here have passed from office "somewhat hastily and generally unhappily," to the discouragement of other officers in the police service.

FINDS MAYAN CITY ON TIP FROM WAITER

A trip across Mexico and the discovery of the Mayas' last stronghold at Chacula, Guatemala; on the strength of a waiter's tip and a hunch, was the latest experience of Maj. Ernest Howald, who arrived in New Orleans recently from Guatemala.

Maj. Howald was born in Switzerland, later became a citizen of the United States, served with the American Army in France, participating in five major battles and acquiring a Croix de Guerre. Last May he was on active duty in the military intelligence service in San Francisco.

During a short trip to Juares, Mex., he encountered one Gustave Kanter, a German who spoke only Spanish and Indian and who claimed he was born and reared in Guatemala. He told Maj. Howald that his father had been a German scientist and student, and that he had possessed an estate of some 50,000 acres at Chacula, Guatemala, where he had lived for forty-five years and died. He further told Maj. Howald that the section was filled with examples of early Mayan art and ancient Indian antiquities.

"I was inclined at first to doubt him, or at least not to credit his assertions," said Maj. Howald. "After all, it hardly seemed feasible that the sole surviving son of a noted German student should be a waiter in Juarez.

"Later, however, I received one of the strongest hunches that I ever had in my life. I took the waiter and started off across Mexico to Guatemala. From Huehuetenaugo it took four days by horseback to travel the 100 miles northwest of Chacula. I was raised in the Alps, which has the reputation of being a somewhat hilly country, but I had rather travel four weeks through Switzerland than four days through the mountains around Chacula.

"When, eventually, we did arrive in Chacula, I found the waiter's story was true. His father's house was still standing, although the roof had practically fallen in. An almost priceless library in one of the two enormous rooms is gradually going to ruin.

"Thirty years ago Gustave Kanter, Sr., was virtually a prince of Guatemala; he devoted his entire life to an intensive study of the ancient Indian civilization. Records of his work appear in many German books, but the library and collections that he spent years gathering together are being gradually destroyed by vandals and the elements."—[New Orleans Item-Tribune.

To Julian Petroleum Corporation Stockholders

I AGAIN CALL YOUR ATTENTION to the fact that you only have THREE more days in which to have transferred into your own name stock which you have purchased through the Los Angeles Exchange, so that you may receive dividends to be paid thereon.

YOUR ATTENTION IS FURTHER CALLED to the fact that any stock delivered to this office, prior to 9:00 o'clock P. M., March 25th, or placed in the mail addressed to this office before midnight March 25th, to be transferred into your own name, entitles you to receive the accumulated dividends on such stock to be paid in Common stock and in cash. IT IS, THEREFORE, HIGHLY IMPORTANT THAT YOU PERSONALLY SEE THAT ANY AND ALL CERTIFICATES THAT YOU NOW HOLD, OR MAY ACQUIRE PRIOR TO THE CLOSE OF BUSINESS MARCH 25th ARE PROPERLY TRANSFERRED INTO YOUR OWN NAME, OTHERWISE THE DIVIDENDS WILL BE PAID DIRECT TO THE ONE APPEARING ON THE REGISTER OF THE COMPANY AS OF THAT DATE.

Our facilities on the EIGHTH floor of the Pershing Square Building, Fifth and Hill Streets, are at your command in assisting you in transferring your stock and assisting in executing any orders which you desire in the purchase of this security, and the further details of transferring it into your own name and registering it on the books to insure the payment of the dividends to you. You are cordially invited to avail yourself of these facilities, and for your convenience THE TRANSFER DEPARTMENT WILL REMAIN OPEN UNTIL 9:00 P. M. each evening until after the close of the books on March 25th, so as to expedite the transfer and proper registering of any stock which you have purchased prior to that date.

With the consolidations now taking place daily into a centralized unit, permit me again to remind you of statements heretofore made to you that the facilities owned, possessed and operated by your company remain about the only independent unit capable of expanding through its harbor facilities into every port in the world, and that, after all, is the keynote for expansion in the California fields; and for this reason if for no other you should hesitate a long time before parting with or selling your securities at the present prevailing price.

IN MY JUDGMENT, NO OTHER SECURITIES ON THIS OR ANY OTHER MARKET AVAILABLE OFFER YOU THE RETURNS OR INCREASE IN MARKET VALUE AS ARE OFFERED BY YOUR OWN SECURITIES, AND YOU WILL MAKE NO MISTAKE IN HOLDING THEM.

There will be no additional extension from the date now designated, to-wit: March 25th, and that date will go down in history with the names of the original stockholders who participate in the first dividends of this Company and whose names will be carried forward with the destiny of this Company. Your "Rights" as original stockholders, for years yet to come, will carry with it, in my judgment, a value far in excess of the intrinsic value of the stock which you hold today, or may acquire prior to March 25th.

Respectfully submitted,

Julian Petroleum Corporation
by S. C. LEWIS
President.

GOOPS!

A Daily Lesson in Manners for Children

BY GELETT BURGESS

[Copyright: 1926: By The Chicago Tribune.]

TRUTH-TELLING

Nobody ever told me why,
Exactly, it was wrong to lie;
Something inside of me, however,
Says I should tell a story, never!
In spite of that, sometimes I do,
And then I am a Goop—are you?

WHAT'S DOING TODAY

Los Angeles Soroptimist Club luncheon, Biltmore, noon.

Los Angeles City Club luncheon meeting, clubhouse, 833 South Spring, noon.

James G. MacDonald will speak on "Some Problems of World Organization."

Los Angeles Advertising Club luncheon, Biltmore, noon. C. W. Nash will speak.

Tuesday Luncheon Club meeting, Biltmore, noon.

Los Angeles Opera and Fine Arts Club meeting, Biltmore, 8 p.m.

Theta Chi Fraternity luncheon, University Club, 614 South Hope, 12:15 p.m.

Friday Morning Club meeting, clubhouse, 10:30 a.m. Thomas R. Fleming will give an interpretation of Japanese art.

Girl's Corner Club meeting, Auditorium Building, Fifth and Olive, 6 to 8 p.m.

Y.W.C.A. Blue Triangle Club meeting, 631 South Spring, 6:45 p.m. John Steven McGroarty will talk on "The Missions of California."

Progressive State Committee meeting, Stillwell Cafeteria, 428 South Spring, 6:30 p.m. Charles H. Randall and Franklin Hichborn will be the speakers.

Averill Study Club meeting, clubhouse, afternoon.

Psychology lecture, Trinity Auditorium, Eighth and Grand, 8 p.m. Elsie Lincoln Benedict, speaker.

Barker Brothers' employees' entertainment, Barker Brothers' Auditorium, evening.

Santa Barbara Avenue P.-T.A. meeting, Santa Barbara Avenue School, 2 p.m.

Ford Road Show, Adams and Hill, 10 a.m. to 10 p.m.

Southwest Museum exhibit, Marmion Way and Avenue 46, afternoon.

Los Angeles Museum exhibit, Exposition Park, 10 a.m. to 4 p.m.

Free permanent California exhibit, scenic motion pictures, State Exposition Building, Exposition Park, 10 a.m. to 4 p.m.

Illustrated lectures, scenic motion pictures, Chamber of Commerce, 10 a.m. to 4 p.m.

Motion Pictures

Criterion, Grand and Seventh—"Chip of the Flying U."

Figueroa, Figueroa and Santa Barbara—"The Sea Beast."

Forum, Pico at Norton—"The Million Dollar Handicap."

Grauman's Egyptian, 6708 Hollywood—"The Big Parade."

Grauman's Metropolitan, Sixth and Hill—"The Wanderer."

Grauman's Million Dollar, Third and Broadway—"Irene."

Grauman's Rialto, 812 South Broadway—"Moana."

Loew's State, Seventh and Broadway—"The Barrier."

Miller Theater, Ninth and Main—"The Unchastened Woman."

Tally's, 833 South Broadway—"Lady Windemere's Fan."

West Coast Alhambra, 731 South Hill—"The Torrent."

West Coast Belmont, First and Vermont—"Just Suppose."

West Coast Boulevard, Washington and Vermont—"Just Suppose."

West Coast Uptown, Tenth and Western — "The Song and Dance Man."

Stage

Biltmore, Fifth and Grand—"George White's Scandals."

Egan Theater, Pico and Figueroa—"White Collars."

Majestic, 845 South Broadway—"Weak Sisters."

Mason, 127 South Broadway—"Patsy."

Mission Play, San Gabriel, afternoon.

Morosco, 744 South Broadway—"The Outsider."

Orange Grove, 730 South Grand—"Desire Under the Elms."

Philharmonic Auditorium, Fifth and Olive— Ignaz Friedman.

Playhouse, 845 South Figueroa—"The Copperhead."

Varieties

Broadway Palace, Broadway, between Sixth and Seventh — "The High Cost of Loving."

Burbank, Sixth and Main—Lee Bud Harrison.

Hillstreet, Eighth and Hill—Theodore Roberts.

Hippodrome, Main and Fourth—"The Broad Road."

Orpheum, Broadway, between Eighth and Ninth—John Steel.

Pantages, Seventh and Hill—Vaudeville.

ARIZONA CONSISTORY TO MEET IN PHOENIX

[EXCLUSIVE DISPATCH]

PHOENIX, March 22.—For the first time the spring reunion of the Arizona Consistory of the Masonic Scottish Rite will be conducted in Phoenix. The dates set are May 5 and 6, next. Heretofore all such sessions have been in Tucson, in the Scottish Rite cathedral. Proper presentation of the work of the order now is possible in Phoenix, where recently a spacious Masonic temple was occupied. Harry Arizona Drachman of Tucson, deputy inspector general for this State will conduct the ceremonies.

BUSINESS BREVITIES

[Advertising]

The Times Branch office, 521 South Spring street. Advertisements and subscriptions taken. Telephone MEtropolitan 6700.

OLDEN BATTLES TO LIVE AGAIN

British Troops Will Enact Counterpart of Three Famous Conflicts

[BY CABLE AND ASSOCIATED PRESS]

LONDON, March 22.—Three thousand British soldiers will re-enact the charge of the Light Brigade at Balaklava, the Battle of Agincourt and the Battle of Hastings in a spectacular military show at Aldershot in June.

Each actor in the historic panorama, to be staged at night by the aid of powerful searchlights, will be clothed and armed exactly as were the men who fought on the fields where history was made.

MURDERER'S BODY GIVEN UP TO FIRE

Funeral Rites Conducted for Goins, Slayer of Six, and Victims

[BY A. P. NIGHT WIRE]

SACRAMENTO, March 22.—The body of John M. Goins, who took his own life near El Dorado Thursday night while he was being sought for the murder of six people, was cremated here today. The ashes will be sent this afternoon to Visalia.

Goins created a reign of terror in the San Joaquin and Sacramento valleys Thursday by slaying three people at Stockton and three near Twin Cities, twenty-two miles from here.

STOCKTON, March 22.—Stockton's three victims of John M. Goins, sextuple slayer, were buried today after largely attended funeral services.

One of the greatest outpourings seen were gathered for the joint rites conducted for Florence Podesta Goins, slain wife of the murderer, and her sister, Minnie Podesta Clark. Following a requiem high mass at St. Gertrude's Church, the bodies were interred in Rural Cemetery.

Service for Mary Carroll McNoble, wife of George F. McNoble, past president of the California State Bar Association, were conducted at St. John's Episcopal Church with interment in Rural Cemetery. Many floral tributes were banked about the caskets.

LODI, March 22.—Funeral services for Alexander Marengo, his wife, Matilda, and his daughter, Mary Marengo Dutra, who were killed by John M. Goins last Thursday, were conducted at an undertaker's chapel here today. Hundreds of persons attended the ceremony and joined the cortege, which later left for a nine-mile drive to Galt, where church services were conducted.

RARIFIED AIR FOUND DEADLY TO INSECTS

SCIENTISTS DISCOVER NEW WAY TO COMBAT MOTHS AND OTHER PESTS

[BY A. P. NIGHT WIRE]

WASHINGTON, March 22.—Mountain climbers and aviators are familiar enough with the disabling and even deadly effect of rarified air, but it has remained for scientists to utilize thin air in beneficial ways.

E. A. Back and R. T. Cotton, of the Department of Agriculture, have first reported on the work they and others have done in using rarified air to kill insects in stored articles subject to their depredations. They have found that moths and other insects inside a locked trunk may be killed by exposure for a few days to atmosphere from one-fifth to one-thirtieth of normal.

A trunk was placed in a vault from which almost all the air was exhausted and after two days all the moths were found to have been killed and a few days longer exposure killed other insects.

The method is said to be more effective than fumigation.

HEAVILY-LADEN TRUCK HAS LOAD OF LIQUOR

[EXCLUSIVE DISPATCH]

VANCOUVER (B. C.) March 22. When Burnaby police officers stopped a truck driven by Peter Loretto because the springs were flat and they thought the load was heavier than the law allows on a certain road, they did not expect to make any rich haul. As the truck stopped suddenly one of the officers thought he heard bottles rattling, and found the truck contained 444 bottles of liquor in sacks. On seizing the truck and liquor, Loretto produced an export license setting forth that the goods were consigned to F. Brown, of Portland Or., according to the police.

RECORD NEW MEXICO GAS WELL BLOWS IN

[BY A. P. NIGHT WIRE]

ROSWELL (N. M.) March 22.—What is believed by oil men to be the largest gas well ever tapped in New Mexico blew in last night in Lea county with an estimated production of between fifteen and twenty million cubic feet daily. Drills and tools were blown from the hole, which is spraying oil over the top of the derrick. The well is twenty-five miles east of the Artesia field.

BAY CITY COOLS OFF AT BEACH ON HOTTEST DAY

[BY A. P. NIGHT WIRE]

SAN FRANCISCO, March 22.—The thermometer celebrated the second day of spring's advent by sending the mercury to 82 deg. for the warmest March 22 ever recorded in San Francisco. Thousands of persons swarmed the ocean shore today. The temperature was the highest reached here this year. Continued fair weather was promised by the weather man.

Our lingerie is known for its individuality, excellence of materials and perfect workmanship.

Exquisite

Gowns

Special Values

$5.90

GOWNS of exceptional style and quality . . . of extra heavy Crepe-de-Chine trimmed in Binche laces and insertions.

Some combined with appliqued nets and Irish laces.

All lovely pastel shades.

Lingerie Section—Fourth Floor

Myer Siegel & Co.

617-619 So. Broadway

Landscape and Lawn Development

Plans and Execution

Bermuda Grass (Devil Grass) Lawns cultivated by machine. Same process used by City Parks. Results far superior to hand cultivation.

We undertake lawn and landscape work of any type. Estimates and information cheerfully furnished. Refer your problems to us.

J. A. FLAWS CO.
LANDSCAPE CONTRACTORS
5105 Sunset Blvd.
Los Angeles
Phone OLympia 2212

SKI CLUB MAKES LAST TRIP ON MOUNT HOOD

[EXCLUSIVE DISPATCH]

HOOD RIVER (Or.) March 22. The final skiing trip of the season was made to the north snow slopes of Mt. Hood last week by members of the Guides Ski Club, organized here last December for exploiting winter recreations on the mountain. On normal years the club members would be able to continue their activities until much later in the season. The warm winter and lack of highland forest snow this season, however, has resulted in bare expanses where ordinarily the snow blanket would be several feet deep.

Eight members of the Ski Club, accompanied by Portland recreationists, journeyed to the glacial snow fields above Cloud Cap Inn to pose for moving pictures. They reported that ascents of the peak will begin early this year because of the unusually early advent of spring.

The returned ski party reported that the snow is fast melting on the route of the new Coopers Spur lateral road, and this route will probably be ready for traffic by mid May. On some former years it has been July 4 before the highland roads could be opened.

GRAIN ACREAGE DECLINES IN CANADA

[EXCLUSIVE DISPATCH]

VANCOUVER (B. C.) March 22. Western Canadian acreage in grain has declined 56,201 acres this year as compared with 1925. Manitoba and Alberta have both increased their acreage, the aggregate advance being 1,050,497 acres, but Saskatchewan reduced its acreage by 1,106,698 acres. The entire grain crop of Canada in 1925 was harvested from approximately 40,000,000 acres, a half of which produced wheat to the amount of 416,849,000 bushels.

"We Never Die Completely"

Out in the forest of Caye, in France, a distinguished mathematician worked in a lonely laboratory with delicate instruments, measuring, year after year, and calculating to the millionth part of a centimeter.

The other day he appeared at the Sorbonne and made an announcement that caused as tremendous a sensation in France as if a bomb had been exploded. For Prof. Charles Henry asserted that the human soul—that mysterious thing that is not a thing, which man has accepted only through faith—now can be measured. It is the first time that science ever had admitted tangible proof of the soul's existence.

Religion is right, said Prof. Henry. We never completely die. There is a certain electrical radiation or "biological vibration," that goes on and on. Set free by death, it seeks another envelope or body, because only by doing so can it establish its equilibrium.—[Popular Science Monthly.

Latest reports from Paris say that women are not returning to heavy coiffures, but the tendency is all for the Eton crop.

TODAY!—LAST DAY

$1.39 $1.39 $1.39 $1.39

Imported Kid
And Washable
Glove Sale
All Novelty Cuffs

Contrasting Color Combinations on Cuffs

Values to $3.00

All Perfect and Guaranteed

COLORS:
New Sand and Brown tones, The New Wood tones, Gray, Mode, Beaver, Brown, Black, White

$1.39

All Sizes

VOGUE COMPANY
BROADWAY AT EIGHTH

Sterling Silver For the Easter Table

This two-piece Sterling Silver steak or small game carving set is a most usable size and finely finished article. There are three designs for your selection, each fitted with stainless steel blades and forks, priced very specially at $5.00 for the two pieces.

Sterling silver salt and pepper shakers add much to every table. The illustration shows a tall five and a half inch shaker, of graceful design; priced at $5.50 each; $11.00 the pair. A complete showing of shakers from $4 to $50 a pair is here for your approval.

Donovan & Seamans Co.
JEWELERS & STATIONERS
EST. 1894
PLATINUM GOLD and SILVERSMITHS
745 SOUTH BROADWAY

Schools and Colleges

Information About Schools

The Times' School and College Bureau will help you secure complete information about any kind of School or Education Training. Carefully compiled data are on file, from which course suggestions may be made which will be helpful to you. THE SERVICE IS FREE. Address, write or call the TIMES' Information Bureau, First street and Broadway—telephone MEtropolitan 6700—or leave your name and address with the TIMES' Branch Office Information Bureau, 521 South Spring street and the desired school data will be mailed to you.

MacKay Business College

MacKay Building 612 So. Figueroa

Comptometry—USE OF MACHINE ALL DAY—complete course—no time limit—$35. Half-day office positions for girls desiring to EARN while taking Secretarial Course. Ask about new Easy Payment Plan. DAY AND NIGHT CLASSES. Catalog Free. MAin 4996. TUcker 3193.

CINDERELLA ROOF
Herb Wiedoeft's Orchestra
PRIVATE INSTRUCTION. In the LATEST BALLROOM DANCES.
Telephone TU. 7351.

Military

Urban Military Academy

ENROLL NOW FOR SUMMER CAMP

The Great Outdoor School for the building of body and brain and character under matchless conditions. 53rd YEAR NOW IN SESSION.
Address MISS KELLER, Secretary, 637 No. Wilcox. HE. 7088.

THE COMING WEST POINT OF THE WEST

SAN DIEGO ARMY & NAVY ACADEMY

Prepares for colleges, West Point and Annapolis. Univ. of California's highest scholastic rating. Cavalry, infantry, Lake and water sports all year. 2nd Semester now open. For catalogue address COL. THOS. A. DAVIS, Pacific Beach, San Diego, California.

Non-Military Schools

California Preparatory School For Boys. Non-Military. Accredited. Formerly Pasadena Military Academy. (Same location) A High Grade Academic School, competing favorably with best eastern schools, and fitting for all Universities, East or West. Cautious Love, School Grades five to eight. Boarding and day pupils received any time. Catalogue. Address Mr. C. H. Wood, Supt., R. D. 2, San Rafael, Pasadena. Tel. Fair 3080.

Teeth as Low as $5. Best Set $7

Best set, none better, no matter how much you pay, including your choice of base plate material, (metal excepted.) (Guaranteed 10 years) $7

MY EXTREMELY LOW PRICES

Teeth as low as	$5.00
Best set of teeth (either set)	$7.00
Gold Crowns (22 karat)	$4.00
Bridge Work (22 karat)	$4.00
Porcelain Crowns	$4.00
Gold Fillings	$1.00 up
Gold Inlays	$1.00 up
Synthetic Porcelain	$1.00 up
Silver Fillings	50c up
Cement Fillings	50c up
Teeth Treated	50c
Nerve Removed (Painless)	$1.00
Teeth Extracted (Painless)	50c

No charge for painless extracting and cleaning when other work is contracted for.

OLD GOLD IS VALUABLE. I pay cash or allow you full value for it on dental work.

NOT A DENTAL PARLOR. A PRIVATE high-class, up-to-date SANITARY dental office with sterilized instruments and gentle, mostly operations, where you will not be ashamed to recommend to your friends. X-Ray service Free with Other Dental Work.

DR. FAIRFIELD 536 So. Broadway

Entire Third Floor. Next to Arcade Building. TUcker 5236

Hours, 8:30 to 6. Sun. 9 to 12.

PILES

(No Operation)

Curable without Surgical Operation

ALL RECTAL DISEASES TREATED IN THE OFFICE

SEND FOR FREE BOOKLET

G. W. Fuller, M.D.

Specialist in Rectal, Stomach and Intestinal Diseases

718 Black Bldg.
Cor. Fourth and Hill Sts.

Office Hours: Daily, excepting Saturdays and Sundays, from 10 to 3. Please phone for appointment.

THE WEATHER

[Official Report]

LOCAL OFFICE, U. S. WEATHER BUREAU, Los Angeles, March 22.—[Reported by M. B. Hersey, Meteorologist.] At 5 o'clock a.m. the barometer registered 30.07; at 5 p.m., 29.94. Thermometer for the corresponding hours showed 56 deg. and 79 deg. Relative humidity, 5 a.m., 74 per cent; 5 p.m., 34 per cent. Wind, 5 a.m., north, velocity 7 miles; 5 p.m., southwest, velocity 8 miles. Temperatures, highest, 84 deg.; lowest, 54 deg. Rainfall for season, 9.85 inches; normal to date, 13.21 inches; last season to date, 4.22 inches. Barometer reduced to sea level.

WEATHER CONDITIONS. — March 22: Light rain has fallen during the past twenty-four hours at some stations in the Mississippi and Missouri valleys and in Kansas, Colorado, Oklahoma, Texas and New Mexico. Mild temperatures are reported over the whole country this morning. In Southern California clear weather prevailed yesterday and last night, with somewhat higher temperature in the interior. It was clear at all stations this morning. Fair, moderate warm weather may be expected in this vicinity Tuesday.

SUN, MOON AND TIDES.—Los Angeles, March 23: Sun rises 5:52 a.m., sets 6:07 p.m. Moon rises 1:09 p.m., sets 2:47 a.m. Los Angeles Harbor, March 23: High tides, 5:37 a.m. and 7:10 p.m.; low tides, 12:02 a.m. and 12:54 p.m.

LOCAL TEMPERATURES.—March 22: Minimum and maximum temperatures from Southern California points, reported yesterday to the Los Angeles office of the U. S. Weather Bureau, were as follows:

Stations—	Max.	Min.
Bonita	72	46
Corona	74	42
El Cajon	74	42
Escondido	72	42
Imperial	74	52
Los Angeles Harbor	71	51
Mt. Wilson	55	45
Newport Harbor	67	49
Pasadena	72	46
Pomona	72	44
Porterville	72	46
Rancho Santa Fe	71	42
Redlands	72	42
Riverside	72	46
San Bernardino	74	46
San Fernando	71	46
Santa Ana	72	44
Santa Barbara	73	54

LOCAL FORECAST

For Los Angeles and vicinity: Fair and warm.

STATE FORECAST

SAN FRANCISCO, March 22.—Weather forecast: San Francisco and vicinity: Fair and warm; gentle variable winds.

Northern California, Sacramento, Santa Clara and San Joaquin valleys: Fair; moderately warm; gentle winds, mostly northerly.

Southern California: Fair and moderately warm; gentle variable winds.

Nevada and Idaho: Generally fair; continued mild.

ARIZONA FORECAST

PHOENIX (Ariz.), March 22.—Forecast for Arizona: Mostly fair Tuesday and Wednesday; not much change in temperature.

COLORADO RIVER

YUMA (Ariz.), March 22.—[Colorado Dispatch from the U. S. Reclamation Service.] Gauge height Colorado River, 19.3 feet. Discharge, Monday, 7866 cubic feet.

TEMPERATURES

Stations—Conditions, 5 p.m.	Temperature—Max.	Min.	Precipitation—Rain—
Abilene—Clear	66	40	0
Boise—Clear	62	34	0
Boise—Clear	62	34	0
Battle—Cloudy	58	36	0
Chicago—Raining	44	34	.72
Denver—Partly cloudy	58	30	0
Des Moines—Clear	48	30	0
Dodge City—Clear	62	28	0
El Paso	72	44	0
Kansas—Clear	54	32	0
Flagstaff—Clear	54	22	0
Fresno—Clear	82	38	0
Galveston—Cloudy	74	54	.10
Grand Junction	72	34	0
Havre—Clear	52	24	0
Helena—Cloudy	52	30	0
Huron—Partly cloudy	60	32	0
Independence	72	44	0
Kamloops—Partly cloudy	46	28	0
Kansas City—Clear	60	40	0
Knoxville—Cloudy	54	46	.01
Laredo	74	54	0
Los Angeles—Clear	84	54	0
Memphis—Clear	70	54	0
Modena—Clear	64	24	0
Needles—Clear	82	46	0
New Orleans—Cloudy	66	56	.16
New York—Partly cloudy	50	38	0
North Head—Raining	50	44	.01
Oklahoma—Clear	62	36	0
Omaha	52	32	0
Phoenix—Clear	76	46	0
Pittsburgh—Raining	46	34	.72
Portland, Or.—Cloudy	70	44	0
Rapid City—Partly cloudy	58	30	0
Red Bluff—Clear	72	38	0
Roseburg—Clear	72	40	0
Sacramento—Clear	74	42	0
St. Louis—Cloudy	54	40	.01
Minneapolis and St. Paul—Clear	54	28	0
Phoenicia—Clear	72	32	0
Salt Lake City—Partly cloudy	58	32	0
San Diego—Clear	78	50	0
San Francisco—Clear	62	48	0
San Luis Obispo—Clear	76	34	0
Santa Fe	70	34	0
Seattle—Cloudy	56	32	.01
Spokane—Partly cloudy	52	28	0
Tampa—Cloudy	84	64	0
Tonopah—Cloudy	52	30	0
Tucson—Clear	74	40	0
Washington—Cloudy	50	32	0
Winnemucca—Clear	56	26	0
Wilmington—Cloudy	62	52	0
Yuma—Clear	80	52	0

VITAL RECORD

MARRIAGE LICENSES

The following marriage licenses have been issued yesterday. Name and age given.

AMESTOY—SOBAYA, John Amestoy, 36; Prudencia Sosaya, 28.

ARECHIGA — GALLEGOS, Rafael Arechiga, 27; Rosa Fernanda Gallegos, 19.

ARNES — BLANCHER, Albert Arnes, 40; Hilda Palmer Blancher, 32.

CIMINO—RIO, Joe Cimino, 27; Jean Rio, 18.

CORSENTINO—DEL RIO, Frank Corsentino, 43; Margarita Del Rio, 44.

CUMMINS — SHELTON, James L. Cummins, 34; Helen L. Shelton, 29.

CURTIS—PAWLEY, Barney E. Curtis, 32; Thomas E. Pawley, 31.

DAVIDSON—WORKMAN, Thomas Davidson, 33; Jean Workman, 30.

DOMINGUEZ—ROMO, Francisco Dominguez, 34; Evangelina Romo, 19.

EVARTS — PARKER, Leonard W. Evarts, 37; Helen A. Parker, 29.

FELIX—STERLING, Kenneth Alfred Felix, 20; Marjorie Allen Sterling, 21.

FERGUSON—NAIR, Grover Cleveland Ferguson, 21; Frances Nair, 21.

FERRELL — MORRIS, Ernest Ray Ferrell, 23; Mildred Grace Morris, 19.

FLEER—SCHILLER, Lloyd L. Fleer, 27; Viola Schiller, 23.

FUKUTOMI — HAMADA, Sukuro Fukutomi, 31; Tazu Hamada, 27.

GALLO—LACAYO, Dionisio R. Gallo, 34; Catalina Lacayo, 24.

GUERRERO — MYERS, Paul Guerrero, Jr., 21; Florence Odine Myers, 19.

HOWE — BROW, Douglas Howe, 34; Millicent Brow, 32.

HULL — SWAYZE, Elmer H. Hull, 35; Thelma Irene Swayze, 19.

HUTTON—EMERY, George R. Hutton, 27; Agnes E. Emery, 27.

ITURBIDE—DEL CAMPO, Raymundo Iturbide, 25; Rosario M. Del Campo, 22.

JAMES—BURDUCK, Mack James, 50; Laura W. Lebrun, 46.

JOHNSON—McINTOSH, Charles A. Johnson, 25; Lorli McIntosh, 23.

KITT—GUYMON, Samuel S. Kitt, 30; Gentry J. Guymon, 19.

KRAUSE — McLENDON, Charles F. Krause, 42; Margaret J. McLendon, 39.

LIPSHUTZ—MESSINGER, Joseph Lipshutz, 29; Esther Messinger, 21.

LINTON—KEYES, Albert Linton, 30; Wilhelmena Keyes, 24.

MARSH—HALL, Harold A. Marsh, 30; Marjorie Hall, 21.

NICHOLS — FERRARA, Joseph P. Nichols, 39; Virginia Ferrara, 19.

NIELSEN — MERRICK, Christian Nielsen, 35; Lois Mae Merrick, 23.

NILSSON—OLSSON, Carl L. Nilsson, 30; Carolina Olsson, 25.

OLSON—HJORTH, Fabr Olof Olson, 36; Selma D. M. Hjorth, 29.

OVERLAND—REED, Grace I. M. Overland, 25; Alfalfa V. Reed, 23.

PARTIN—EDWARDS, John L. Partin, 32; Agnes Edwards, 27.

PENCE—THATCHER, Dorsey C. Pence, 30; Edna Thatcher, 23.

PIRTLE—MANUEL, William H. Pirtle, 47; Leola M. Manuel, 46.

POTTER—WIMMERS, George Potter, 47; Bertha Wimmers, 38.

POE — BOYLE, William J. Poe, 31; Dorothy B. Boyle, 26.

PRECIADO—BENAVIDES, Arthur Y. Preciado, 24; Josephine Benavides, 20.

RATICAN — STEVENS, James J., Ratican, 32; Pinette Stevens, 31.

ROSENBERG — JACOBS, Abram B. Rosenberg, 46; Mollie Jacobs, 34.

RUSSELL — LEWIS, Charles Russell, 40; Sarah Lewis, 32.

RUTTER—McCOY, Warren C. Rutter, 23; Myrta B. McCoy, 24.

SCHENK — SCHOMER, Alfred Schenk, 28; Marianna V. Shomer, 24.

SILVER—MAHARAM, Alexander Silver, 33; Leona Maharam, 27.

STARKEY—SMITH, Ralph J. Starkey, 31; Anna Smith, 27.

STARR — HULING, Milton Starr, 31; Mildred Huling, 23.

STONE—LABOSKY, Charles Stone, 39; Ann Labosky, 24.

THOMASSON — LANDBERG, James Thomasson, 21; Louella M. Landberg, 18.

TORRES—HERNANDEZ, Pablo Torres, 24; Carmen Hernandez, 18.

TRUJILLO—AVALOS, Vitalelo T. Trujillo, 24; Juana Avalos, 17.

VALLE—SIGNERON, Francisco Valle, 28; Victoria Signeron, 21.

WALKER—BROWN, Garvis C. Walker, 24; Lillian Brown, 19.

WILDE—WHITEHEAD, Theodore A. Wilde, 36; Phyllis A. Byrne Whitehead, 25.

WINE — MOODY, Robert Y. Wine, 32; Billy Moody, 21.

BIRTHS

Names, sex, place and date of birth.

ARONSON, Mr. and Mrs. Alexander, Daughter, California Lutheran Hospital, March [illegible].

ATENS, Mr. and Mrs. Ransom, Daughter, St. Vincent's Hospital, March 19.

BOOKER, Mr. and Mrs. Herbert, Daughter, 3510½ Montclair street, March 19.

CARTER, Mr. and Mrs. Charles, Daughter, California Lutheran Hospital, March 23.

CRAM, Mr. and Mrs. Charles, Boy, California Lutheran Hospital, March 15.

JOHNSON, Mr. and Mrs. Alden, Daughter, California Lutheran Hospital, March 17.

McHONE, Mr. and Mrs. Guy, Boy, 3017 Carnegie avenue, March 16.

MILLER, Mr. and Mrs. William, Daughter, California Lutheran Hospital, March 18.

MOYET, Mr. and Mrs. Charles, Daughter, One Hundred and Fourteenth avenue, March 11.

SANDERS, Mr. and Mrs. Thomas, Daughter, 237 West Sixty-second Place, March 21.

SAWYER, Mr. and Mrs. Henry, Boy, California Lutheran Hospital, March 17.

SLOBSON, Mr. and Mrs. Jodel, Daughter, California Lutheran Hospital, March 18.

SOMERVILLE, Mr. and Mrs. Hugh, Boy, Southwest Maternity Hospital, March 20.

WAYNE, Mr. and Mrs. Sol, Boy, St. Vincent's Hospital, March 11.

WILSON, Mr. and Mrs. Hector, Daughter, Southwest Maternity Home, March 20.

WOODMAN, Mr. and Mrs. Frederick, Boy, St. Vincent's Hospital, March 18.

NATURALIZATION PETITIONS

Petitions for naturalization, with name, nationality and residence given, have been filed with the United States District Court, as follows:

Jesus Salais, 737 Solano avenue; Juge-Slavia.

Malgorzat Whitmore, Long Beach; Canada.

Walter Whitmore, Long Beach; Canada.

Nellie May York, 632 Lucile avenue; Canada.

Peter Hillegom Van Deurse, Belvedere Gardens; Netherlands.

Frank James Beaver, Eagle Rock; Canada.

Jesus Sanz, 1816 East Eighty-fourth street; Spain.

Antoinetta Frederiksen, 2944 West Avenue 33; Denmark.

Sigurd Erhard Frederiksen, 2944 West Avenue 33; Denmark.

Louis J. Andros, 1418 East Sixty-seventh street; Italy.

Minnie Adelman, 8184½ San Benito street; Canada.

Della Backman, 8235 Baltimore street; Sweden.

John Backman, 8235 Baltimore street; Sweden.

Rose Lillian Chaltowitz, 3921½ Penney Branch avenue; Russia.

Molly Pomeranitz, 4624½ North Blvd street; Russia.

OFFICIAL DEATH LIST

Names and Places of death— Ages. Dates.

BEYER, Margaret, Los Angeles..... 69 March 21
COLLIER, Berry, Los Angeles..... 43 March 20
ELLIOTT, Margaret, Los Angeles..... 83 March 17
FAUST, William, Los Angeles..... 67 March 20
FORD, Margaret, Los Angeles..... 56 March 21
FRENDELL, Calla, Los Angeles..... 37 March 19
GRAVES, Royal, Los Angeles..... 59 March 19
GRAY, Andrew, Los Angeles..... 80 March 20
HARRIS, Mat, Los Angeles..... 54 March 18
JUDD, Kate, Los Angeles..... 83 March 20
KENNEDY, Edith, Los Angeles..... 53 March 19
LIND, Thorsten, Los Angeles..... 61 March 19
MARVIN, Martha, Los Angeles..... 67 March 19
NEAVIS, Albert, Los Angeles..... 56 March 20
PURDY, Isadore, Los Angeles..... 17 March 19
SHAAL, Annie, Los Angeles..... 68 March 18
STRATTON, John, Los Angeles..... 73 March 21

DIVORCE SUITS FILED

BAUER, Carrie against Frank.
BERLOW, Max against Sophie.
BILLINGS, Ethel B. against William.
CALDERON, Marcella against Jose.
CUNNINGHAM, Flonia against Claude C.
FERGUSON, Norman F. against Gladys Frances.
FREMLN, Ruth Crawford against Phillips M.
GOFF, Iowa E. against Mary E.
GONZALEZ, Evelio against Benifacia.
GOODFELLOW, Stella against Jack.
GORTON, Rosamonde against Charles M.
HAPGOOD, Herley Howes against Rena.
HILL, Opal against Grover.
HIELBRANDT, William S. against Olive F.
HINE, Frances M. against John W.
JOHNSON, Lottie against Horace.
LITTLE, Florence against Lee Roy.
LORENZEN, Eugene Edward against Loretta K.
LORENZI, Louis against Alice M.
LYLE, Edith F. against Harold.
MARKS, Rose against Edmond.
McFARLIN, May D. against Benhoeb F.
MURPHY, Maria A. against George Henry.
NUNEZ, Guadalupe against Jesse Maria.
O'BRIEN, Frances Pauline against John B.
OTIS, Edward G. against Glenn W.
PHILLIPS, Frank against Alda C.
PIRSONE, Minnie against Rosario P.
PROSSER, Clittie Cleo against Lonz Edwin.
RALLS, Dorothy Woodruff against Proctor W.
ROORK, Charles W. against Lena F.
STONE, Norma-Marie against Clifford S.
STUTZMAN, L. U. against Bessie.
TAYLOR, Otto M. against Sadie.
WILLIAMS, Starr against Caroline.
WILSON, Philippa Jones against Harlan W.

DIVORCE DECREES GRANTED

BLUETT, Max from Fred Reed.
BROWN, Bernice from William.
ENGLISH, Edith E. from Ernest Lindsay.
GILLILAND, Bertha J. from C. B.
HUNTER, Ruth from Albert L.
JEWETT, Nina G. from James.
MOORE, Geraldine from Edwin H.
PECK, Leona from Charles D.
PECOT, Pierole from Hilliard.
ROBBINS, Margaret Leslie from Harry A.
SIMMONS, Julia K. from John H.
SLAUGHTER, Harriet V. from Arnold.
SMITH, Annie F. from Charles W.
SUZUKI, Ikuo from H. T.
THOMAS, Dorothy Weston from Charles A.
TINSLEY, Carrie F. from Dored W.
TYRONE, Ruth Schneider from William R.
WHITESIDE, Ivy Elizabeth from Louis.

DEATHS

With Funeral Announcements.

ATLESWORTH, Arthur C. Atlesworth. Remains at Graham & Isbell.

BRADEN, March 22, Mrs. Anna, at the Methodist Hospital. Remains at Edwards Brothers.

BRIGGS, At Rest, Cal., March 21, 1926, Jane Briggs, aged 67 years, loved wife of George W. Briggs and mother of Nelson J. Briggs. Remains at the Robinson & Adair Mortuary, 2117 Venice Boulevard.

CARR, Funeral services for Alfred K. Carr, late of 1403 Bellevue avenue, will be held today at 2:30 p.m. from the Hoppe Mortuary, 942 South Figueroa street.

CARR, Funeral services for Mrs. Ethel S. Carr, beloved mother of Harold E. Carr, will be held today at 3:30 p.m. from the Hoppe Mortuary, 942 South Figueroa street.

COLLISTER, At 3044 Fairmount street, Allen Collister, aged 58 years, beloved wife of William H. Collister, and loving mother of Robert M., Herbert James, Charles, Lee and Albert Collister of this city; sister of Mrs. Emma Moore of Lodi, Cal., and John Hawker of Riverside, Cal. Funeral today at 3 p.m. from the chapel of H. Clair Overholtzer Co., 1234 South Grand.

DARROW, Mrs. Henrietta Darrow passed away on her home, 1010 East Tenth street, Long Beach, March 23. She leaves two sons, Louis of South Pasadena and Stanley of Pasadena; also two sisters in New York. Funeral services will be held in St. Luke's Episcopal Church of Long Beach, Wednesday at 10 a.m. Peck & Son in charge. Interment in San Gabriel Cemetery.

DICKERSON, Hiram M., formerly of Knoxville, Iowa, beloved husband of Nora D. Dickerson, loving father of John D., Forest G., Dwight H. and Helen V. Dickerson. Funeral services at residence, Wednesday, 2 p.m. Interment, Forest Lawn Cemetery. Brown Brothers, directors.

DOTY, At 240 East Forty-ninth street, Mrs. Amelia L. Doty, aged 56 years, beloved wife of James G. Doty and daughter of L. A. Pope, sister of L. S. and E. A. Pope and Mrs. B. J. McCoy. Funeral services Wednesday, March 24, at 2 p.m., from the chapel of W. A. Brown, 1413 South Flower street.

FORD, Margaret V. Ford, formerly of St. Louis, entered into e

The Los Angeles Times

XLIV. TUESDAY MORNING, MARCH 23, 1926.—PART II. 24 PAGES. POPULATION (By the Federal Census—(1920)— 576,673 By the City Directory—(1926)— 1,240,597

...DREWS WINS $25,000 MATCH

...on Raises Building Price to $575,000

...Luck Quits Bartlett on Coling Course

...dress End Dickering With Sportsmanship

BY BILL WIRE

...S. Bartlett, Chicago millionaire, paid $25,000 for the ... of driving a standard golf ... of bounds into a hazard ... the fourteenth fairway of ... Hillside Golf Club.

...H. Andrews, also of Chi..., and likewise reputed to be ... of great wealth, won ... that immediately became ...ionally famous, with five ...ard strokes, and the 36-... for the largest purse ... history of California golf.

...ard sure in the match ... with the utmost se... the Midwick Club Sunday ... and 4, meaning that the ... Mr. Andrews had ... when there were but ... to be played.

...former member of the ... Geneva (Wis.) and ... golf clubs, and also a ... of the Midwick Club, had ... Andrews $550,000 for ... betting. Mr. Andrews ... member of Annandale, is ... of the Edgewater and ... clubs (Chicago,) and ... $375,000 for the property.

EACH DECIDED

...ults of dickering, it was ... to play a thirty-six-hole ... privately, to deter... ...ership of the building. In ... to the opportunity offered ... to dispose of his mid... ...property for a more advan... ...ould be increased, the ... of his winning the golf ... by donating and receiving ... of two strokes for each ... scheduled eighteen-hole ...

...Bartlett is a gentleman of ... skilled and only agreed to ... a match with the un... ...ing that the affair and all ... would remain secret—a ... compact. Mr. Bart... ...Laura Ingersoll Chick ... Midwick professional, and ... efficient assistant, Jim... ...to shape his shots ... quiet, conquest.

...Andrews retaliated by re... ...Jack Malloy and his popu... ...assistant, Jim Car... ...after more than a week of ... hunting. It was decided ... the first half of the match ... Sunday and after eight... ...the poorest holes he has ... in years. Mr. Bartlett had ... of them.

...Thanks to the clicking of ... newspaper cameras, Mr. An... ...got into the rough ... the first shot, while Mr. Bart... ...drove over, around and be... ...many golf scribes, per... ...friends, legal advisers and ... hired little better, Mr. ... should have won the hole, ... only required five strokes ...

...DGEN TACTICS

...Andrews, who early adopted ... tactics of ignoring his ... as much as possible, col... ...penalty stroke of ... and won the second hole ... strokes when Mr. Bart... ...through with seven ... at his ball.

...Andrews won his second hole ... when he required one ... than Mr. Bartlett on ... on the fourth, ... playing his home ... round a par 4 to win and ...

...ued on Page 2, Column 4)

...AGUE SLUMP STATE LOSS

...clares Eastern Banker Who Cites Effect of Boost at Germany on Fruit and Oil Markets

...United States will be a heavy loser commercially by the ... of Germany to obtain membership in the League of Nations ... of the country will feel it more than California," was the ... yesterday of Willis H. Booth, vice-president of the Guaranty ...mpany of New York and a vice-president and director of the ...First and Savings Bank of this city, on his arrival from the ... on a week's business stay in Los Angeles.

Willis H. Booth

...ly regrettable," said ... financier and former ... of the International ... of Commerce. "that Bru... ...whatever reason, should ... Germany's entrance to ... regrettable not so ... a political standpoint ... commercial and finan...

...country is the most hopeful ... Europe but it will not be ... during the overstressed ... and trade barriers of ... until all Europe is ... it. The real test of ... is the continued exist... ...even when Germany is a ... and fair test should not ... The restoration of the ... and the stabilization of ... generally are awaiting ... In the mean... ...trade and commerce ... as a consequence and ... from the petroleum ...ther industries of Cali...

...ALED RECOVERING

...from knowledge gained ... recent European trip Mr. ... that business conditions are ... better in England but that ... business has not ex... ...and had been hoped ...

...due to the fact that Ger...

...ued on Page 3, Column 5)

...'S BIBLE TEXT

...Let every one of ... particular, so love his ... to himself; and the ... fear the reverence her ... Ephesians v, 33.

A Quick Reduction

Judge Smith ... Cincinnati, interrupted a ... of the divorce evil to tell a ... appropriate story.

"A pretty nurse," he ... charge of a little girl, the ... ter of rich and aristocratic ... and one night, in the ... nurse hit her face against ... room door, and the result ... black eye.

"When she went into her ... patient's room the next ... the little girl stared at the ... aged eye for some time ... said:

"'My goodness, Miss Peck, ... never told me you were ... [Exchange.

CHARLESLTON FLOPS IN PARIS

Traveler Fails to Find Equal of Dance

[Eyre Powell Photo]

Alice May Edwards

MOST of the world may have succumbed to the wiles of the Charleston, but not Paris, according to Miss Alice May Edwards, a 17-year-old girl from San Jose who returned here yesterday aboard the Dollar liner President Hayes after a tour of the world.

"In Paris I watched a couple of Americans in a cabaret endeavoring to interest the French in the gyrations of the Charleston," she said. "The Parisians shrugged their shoulders, pityingly, smiled and remarked 'what crazy thing will come next from America.'

"In my trip around the world I have watched the sensuous dance of the Hawaiians, the unique steps of Japan, China and Siam, the barbaric dances of the Malay Peninsula and the captivating dances of the Egyptians, of Italy and Spain, but nowhere did I see anything to match the weird ungracefulness of the Charleston."

RISKS LIFE TO SAVE BARGE

Caretaker Drifts Ashore on Raft to Send Salvage Crews to Aid of Waterlogged Bacchus

By a "Times" Staff Correspondent

SANTA MONICA, March 22.—Courageous loyalty on the part of 60-year-old Charles C. Bloomfield, caretaker of the fishing barge Bacchus, will probably result in saving the largest and perhaps most palatial craft of its kind in the world from destruction.

When the Bacchus, anchored off Point Dune, began to fill with water this morning, Bloomfield, at least ten miles from shore and unable to summon help in any other way, improvised a raft. Without hesitation he boarded the makeshift craft and accepted the possibilities of being washed out to sea.

By chance, there was sufficient wind and swell to drift him shoreward, and the aged caretaker aboard his crudely constructed raft was washed upon the beach shortly after 9 o'clock tonight. He immediately notified officers of the Venice Speed Boat Company who own the $60,000 barge and an expedition was launched from Los Angeles Harbor in charge of Capt. Merrit Scott of the Peacock Salvage Company.

It thought the rescue party will reach the sinking barge by dawn at which time every possible effort will be made to save her.

While boats are operated to and from the barge each day by its owners, fishing parties arriving at the craft today turned back when they found it waterlogged and failed to find the caretaker about.

The barge has been the daily Mecca for angling devotees, there being accommodations aboard her for as many as 500 persons. Its appointments are said to be the most elaborate of any other similar craft in existence.

The Bacchus has a net tonnage of 294. She was built in Oakland in 1916.

REDLANDS SINGERS HERE

Philomela Chorus, the women's glee club of the University of Redlands, presented the first Los Angeles program of its annual spring tour at the First Baptist Church last night. The chorus will be heard tonight at the South Park Baptist Church, Fifty-first street and McKinley avenue, this city. The Philomela Chorus is directed by Prof. Charles H. Marsh, artist-composer of the University of Redlands college of fine arts.

REGISTER!

No one can vote at the April 30 special city election except those persons who have registered since January 1 of this year.

All registrations made previous to that date are automatically canceled.

A new registration is now in progress. Deputy registrars may be found in all parts of the city and they also are making visits to homes.

Ten propositions of great importance to every citizen of Los Angeles appear on the April 30 special city election ballot. They include the questions as to the policemen's and firemen's salary increase and the indorsement of the city's ten-year battle for a union railroad passenger depot in the Plaza area, as approved by the Railroad Commission and the Interstate Commerce Commission.

Register today!

PASADENA DAM PLAN ASSAILED

Report Vindicates Selection of Chief Engineer

Survey Favors Location at San Gabriel Forks

Experts' Finding to be Given Government Hearing

The dam site at San Gabriel Forks is far superior to the one proposed at Granite Dike, in the San Gabriel Canyon, the Board of Supervisors was told yesterday in a report filed by two consulting engineers, J. A. Bell and H. Hawgood. The report vindicates Chief Engineer Reagan of the flood control district, who selected the forks site, and is a setback for Pasadena, which has contended for the Granite Dike site on the ground that construction there will not interfere with Pasadena's proposed reservoir.

Other proponents of the Granite Dike site have urged that it is cheaper, but the consulting engineers declare this belief is unfounded. They figure that a dam at Granite Dike would cost from $1,000,000 to $9,000,000 more than the proposed structure at the forks, depending upon type of construction and kind of material used.

EXPERTS SURVEY

The Board of Supervisors appointed Messrs. Bell and Hawgood to make a study of the comparative merits of the two dam sites in an effort to settle a controversy that swept the San Gabriel Valley from Azusa to Long Beach. The study of the two consulting engineers included every aspect of the two dam sites, including not only probable costs but topography, suitability of foundations, availability of materials for construction, facilities for unwatering foundation excavations and protection from stream flow, transportation facilities, probable earthquake hazard and the like.

As a basis for making their study the engineers were given the dimensions of the dam proposed at the forks site, together with its reservoir capacity, and the engineering data already collected by the flood-control department relative to depth to bedrock and kindred material. Their report, to phrase it briefly from a layman's point of view, discusses the feasibility and probable cost of a dam at Granite Dike site that would accomplish the same results as will the dam at the forks site.

The engineers reported on the possible construction of two different dams at the Granite Dike site. The first dam was to accomplish all that the dam at the forks site would accomplish with reference to flood-control and water conservation. The second dam was to accomplish the same thing but in addition was to provide for an additional storage of 65,000 acre feet of water for the city of Pasadena. It was this extra water storage for Pasadena that precipitated the controversy over the comparative merits of the two dam sites.

COST ESTIMATED

Having determined how high above the stream bed either of the two dams at the Granite Dyke site would have to be in order to do the work of the dam at the forks site, the engineers were confronted with the problem of determining how deep the foundations of the two proposed dams would have to go. In this respect they reported that exact data were not available for the Granite Dike site. What data were available indicated that the foundations would have to go down forty feet, sixty feet or eighty feet before reaching sound bed rock. So, in making their estimates, they submitted six different figures on the probable cost. That is, two different dams with foundations down to three different levels. In submitting their estimates on probable costs, the engineers designated their various estimates on the Granite Dike dams merely as "No. 1, 2, 3, etc."

The cost of the forks dam, ag-

(Continued on Page 2, Column 6)

FASHION CHANGES HAIR WITH DRESS

Bob, Proper for Day, Becomes Dignified Coiffure at Night

Morning and Evening Headdress

On the left Gladys Ege wearing her bob-like sunshine coiffure. In the center the transformation is under way. On the right the evening headdress.

BY HER coiffure shall she be known. Or the reverse.

So if some blithe miss, dazzling in evening dress, is not recognized by her fond friends who left her only a few hours ago on the golf links, all the credit goes to the sponsors of the beauty show now in session at 2404 West Seventh street.

For it really isn't being done this season, dressing one's hair in the same fashion all the hours of the twenty-four. Bobs, of varying boyishness, are quite all right for the sunlight hours, until dinner time, at least. But after that—.

Hence the deft addition of a soft coil of hair at the back of the head is advocated to give that "finished" appearance demanded by evening attire. And this neat little solution to one of the most vexatious problems of the day, from the feminine viewpoint, is being enthusiastically received at the beauty show, according to E. M. Nolen, national representative to the beauty culture schools.

In fact, Gladys Ege, one of the students, became so infatuated with the idea that she adopted it immediately.

Hair and all its potentialities was quite the center of interest at yesterday's session. Mme. Lucille demonstrated the newest in permanents, the Va-Per method, delightfully minus the usual heat which accompanies a permanent. Hair tinting also came in for its due share of attention.

The Marinello spring school will continue its sessions through Thursday.

GAS WORKER REVIVED BY FIRE SQUAD

Man Given Up for Dead in Ditch Saved by Persistent Efforts of Rescuers

After being given up for dead by his companions, Ezra Blair, 48 years of age, an employee of the Los Angeles Gas and Electric Company, living at 6648 Eighth avenue, was revived by the fire department rescue squad yesterday.

Blair was overcome by gas while repairing a main at 2312 Bellevue avenue. Fellow-workmen who dragged him from the manhole could detect no sign of life.

The fire-department rescue squad, under command of Lieut. Marietich, worked over Blair for a long time before restoring him sufficiently to be removed to the Receiving Hospital. Police Surgeon Dunsmoor said he will live.

TRAIN KILLS TWO IN AUTO IN BURBANK

Turkey Crossing Near West End Scene of Accident; Fast Driving, Says Woman

Charles O'Toole, 45 years of age, 101 South Olive street, Burbank, and A. E. Brado, 41, 1130 East Harvard street, Glendale, both painters by trade, were were instantly killed last night when the automobile in which they were riding was struck by westbound Southern Pacific train No. 36 at Turkey Crossing, near the west end of Burbank.

The crash was distinctly heard by persons living nearly a mile from the scene of the accident.

Mrs. Frank Cuell, 605 East Lexington Drive, Glendale, said to have been an eye witness, is quoted by Burbank police as stating that the car in which the two victims were riding was traveling at an excessive rate of speed.

The bodies of the men were removed to the A. C. Fillbach undertaking parlors where inquests will be conducted today.

Time Cut Down for Erection of New City School

Because of the pressing need for the Horace Mann Junior High School, the Board of Education cut down the alloted time of 250 days to 120 days in which to construct the building.

The Clarence P. Day Corporation, low bidder for the contract, was confronted wiht the problems of accepting the new time limit or losing the contract.

After some discussion the company decided to accepted the terms and have the building, which will cost $270,000, ready when school opens in September.

FIFTY CARS BAGGED AT ROUND-UP

Open Season for Late Auto Licenses Results in Many Autoists Walking Home

Fifty automobiles have been rounded up by police in the spring drive on 1925 license plates, it was stated yesterday, and the prospects for continued good hunting are excellent. In fact, Second Deputy Chief Heath, commanding the traffic department, announced that all traffic officers have been ordered to commandeer autos with the old licenses.

The game is rather in the nature of an innovation in traffic sport, and consists of surprising, tagging and unhorsing the motorist, who then furnishes bail or goes to jail, while his auto is driven away to the Lincoln Heights stockade. There it stays until it is furnished with a new license plate. The police generously make no charge for storage.

Fifty cars were taken in the first two days of the round-up, owners continuing on their way by foot or street car. When an auto with an old license plate is found parked, the officer leaves a notice for the driver to wait for him. When a driver is found at the wheel, his car may be shot from under him, so to speak, when spotted by an officer.

Police intimate that the fifty motorists already initiated in the sport profess little liking for it.

SUPERVISOR BEFORE ALASKA-YUKON CLUB

R. F. McClellan, chairman of the Board of Supervisors and himself an Alaskan, addressed the monthly meeting of the Alaska-Yukon Club of Southern California at its clubrooms last night. He spoke on the development of Southern California with particular reference to the growth of parks. Supporting his address were a number of views of Big Pines Park shown by Superintendent Wadsworth. Three hundred Alaskans were in attendance.

The Lancer

by Harry Carr

ONCE in a while I have to take a trip to get a gulp of the real California.

There is nothing that I know of so far from the real thing as—

The advertisements that are supposed to induce people to come to California.

And the "Spanish atmosphere" that we try to feed them in canned bungalow form.

COLD AND WET

All this stuff is as cold and unconvincing as the "Bohemian atmosphere" they tried to restore to San Francisco after the fire.

The paintings scrawled on the walls of the old cafes were mementos of a mood; souvenirs of forgotten youth—scratched there by bibulous hands, become famous and weary.

The drawings placed there afterward by hired artists were only faded funeral flowers.

Just so, an imitation of a California ranch house on a Hollywood hill is only scenery.

BLIND AND STUPID

That phase of California has passed forever, and nothing can bring it back.

But there is another California—of hills that look down upon the sea that is still here.

It is a sort of Manana land of sweet and quiet charm.

It is a very dismal commentary that so many thousand people should go hurrying through it every week, unconscious of it—hurrying to watch a lot of Tia Juana's darned old nags scampering around a race track.

HORSE RACING

When it comes to horse racing I am of the same mind as the East Indian potentate who refused to go to the races with the Prince of Wales because, as he said, he was unable to see anything wonderful in the well-known fact that one horse can run faster than another.

When I pick up some of the San Diego papers and see two or three whole pages given over to the subject I begin to be discouraged about the human race.

"COME TO CALIFORNIA"

When I see this South Coast, then look at the advertisements that are supposed to tell eastern people of its charm and fascination, I get a sad and dismal laugh.

The accomplished advertisement writers seem to be under the impression that this is a world given over to a consuming passion for straddling a bobbed-tailed pony and whacking at a ridiculous little white polo ball.

That or watching very leggy young ladies riding on surf boards.

THE POINSETTIA KING

I met a very interesting man down here; he is the poinsettia king of the world.

He raises them in almost incredible quantities for the fall markets.

There is probably no business more risky. They are hard to raise and shipping them is like shipping cut glass. The curious part of his business is that all his sales for the year are concentrated into a period of a few weeks of wild rush.

Another curious phase of the business is that the stems of poinsettias have to be seared—just as barbers singe the locks of worried and about-to-be-bald gentlemen.

EATING AVOCADOS

Another thing:

If all these avocados come up

(Continued on Page 2, Column 6)

AUNT HET

BY ROBERT QUILLEN

"Bet needn't put on airs before me no more. I seen her pantry today an' it smells right mousey."

(Copyright, 1926, Publishers Syndicate)

VAGABOND DOG'S LEAP TO LOCOMOTIVE PILOT SAVES LIFE

Jack Taylor Congratulates His Pal

A tramp dog came out of the hills back of San Fernando last Thursday, stopped for a moment where a branch road joins the main highway, looked to the north and after a moment's deliberation headed south. The vagrant canine limped along the edge of the thoroughfare growling at the passing motorists, but in his dog heart was longing for a friend.

A heavy truck driven by Jack Taylor an employee of the Boulevard Rock and Gravel Company of San Fernando, came to a sudden stop. The driver jumped from his seat and lifted the hood to locate the trouble.

The dog, seeing his way blocked, growled, and at the same time wagged the stub of his tail. It was a sort of a challenge to the grimy driver bending over the hot engine—the growl meant fight, but the wagging of the tail stub was an offer of friendship.

CHRISTENED JACK

When the sand truck bounded the highway again a half-breed dog with bloodshot eyes leaned affectionately against the oil-stained clothes of the driver. On the run into Lankershim the nameless "cur" was christened Jack.

That night Jack slept in the garage on a soft bed made of burlap bags. The next morning Jack accompanied his new master to the sand pits. By night they were inseparable companions.

Saturday morning Taylor and his dog started out as usual with a load of sand. Taylor was driving to Burbank. As he approached the Lincoln-street crossing the Padre, the crack Southern Pacific

(Continued on Page 2, Column 6)

MABEL DECRIES GHOST REVIVAL

Miss Normand Willing to be Questioned by Keyes

Sighs Over Resurrection of Taylor Murder Case

Petite Film Star Discusses Tragedy Night Events

Take it from Mabel Normand, she is the most willing little mystery murder witness in the world. Not only is she quite willing to be questioned, but she is about at the point where she will insist upon being interrogated.

That much was learned from her yesterday when she was informed that dispatches from Detroit quoted Dist.-Atty. Keyes as saying he intended to question Mabel in regard to the death of William D. Taylor as soon as he got back to Los Angeles.

Mabel sighed when she heard about the dispatch. A great weariness seemed to descend upon her. Then she spoke, as follows:

REPEATS STATEMENT

"Say, if I have to repeat this again, I'm going to set it to music to relieve the monotony. I've already committed it to memory, so here goes: I'm quite ready to be questioned by Mr. Keyes, now or at any other time. I'll tell him the same things I told Mr. Woolwine at the time of the murder, which was everything I knew about the case. No one would like to see the mystery cleared up any more than I and no one will be more willing to co-operate to that extent.

"Now, please, that's all I can say—what more can I say?" declared Mabel and stretched out her arms expressively.

The motion-picture star read the eastern dispatches while on her set at the Hal Roach studio. Dressed in a ragged Cinderella costume, a character that made her famous, it served to accentuate her attitude.

To be frank, Mabel says, life would be one grand, sweet song for her, so to speak, if some one wasn't always dragging out the ghost of William Desmond Taylor and parading it before her.

"Here I am just getting started in pictures again, and then they begin it all over again," she says. "Oh, I hope Mr. Keyes is on the right track and that they settle it for good and all this time."

DISCUSSES MURDER

Mabel is quite willing to discuss the various phases of the case as she knows them. The night of the murder—

"I went over to his home to give him a scenario to read and he loaned me a book to read. Do I think there might have been another woman in the house all the time I was there? Oh, I don't think so!

"I never saw Sanda, Taylor's secretary, but once. I know that Mr. Taylor left signed checks for Sands to fill out when he went on a trip. He must have had a lot of confidence in Sands to do that.

"But everything was so mysterious about Mr. Taylor. He was so well known, but yet so little known about him! Why I never dreamed that he had been married and had a grown daughter until it was learned after he died. And no one else seemed to know it either; at least, none of the people I knew.

"I never knew Mary Miles Minter very well. Mr. Taylor never said anything about her to me. I didn't see her when I was back East."

Taylor apparently had been in love with Miss Minter before becoming enamored with Miss Normand.

NO THEORY OF OWN

Despite adroit questioning, Mabel insisted that she had no pet theory of her own as to who might have murdered Taylor and why. However, she admitted that various articles of women's clothing found in his bungalow were interesting developments in the case. Also, that the slain director was a fascinating personality, a well-read, a wide traveler and extremely interesting.

"So that's that," said Mabel, in conclusion. "I'll be here when Mr. Keyes gets back. I'm sorry he didn't find me in New York, but I didn't make any effort to avoid him. I didn't know he was making any efforts to find me or I would have gone to him."

KEYES IN DETROIT TO WORK ON TAYLOR MYSTERY

[BY A. P. NIGHT WIRE]

DETROIT, March 22. — Mabel Normand, motion-picture actress, will be summoned to his office for questioning in connection with the murder of William Desmond Taylor, picture director, as soon as he gets back to Los Angeles, Asa Keyes, District Attorney of Los Angeles, said today.

Keyes arrived here from New York last night. He went into conference today with Lester S. Moll, assistant prosecuting attorney of Wayne county.

"During my New York stay," Keyes said, "I attempted to see Miss Normand but before I could get in touch with her she left town. I understand she returned to Los Angeles."

Although Keyes denied he was working on the Taylor case here, information came from the police that he really is working on one angle of that mystery. He was given the assistance of two Detroit detectives and immediately began a tour of the city. The objective of his tour was not announced.

Taylor Specter Again Stalks Star

Mabel Normand

LEAGUE PEACE SEEN AGAIN

Visitor Here Believes Recent Disruption Will Be Patched Up at September Meeting

Though the recent blow suffered by the League of Nations, through its failure to agree on the admission of Germany, may mean the ultimate breaking up of the organization, friends of the League are still hopeful that all differences may be patched up at the September meeting and that the League may continue to function, according to James G. McDonald, chairman of the executive committee of the Foreign Policy Association of New York, who arrived at the Biltmore yesterday.

Mr. McDonald is in Los Angeles to deliver a series of lectures on the work of the Foreign Policy Association, which, he said, was reorganized immediately after the armistice and whose principal aim is to promote interest in and discussion of internal relations.

"The failure of the League at this time is, of course, to be regretted, but it may prove a good thing if it leads to a reorganization and teaches the politicians that the League can't be made a political football," said Mr. McDonald. "I believe the situation that has developed has been a greater shock to the men most concerned in the perpetuation of the League than to anybody else, and it may prove a wholesome lesson."

So far as the Treaty of Locarno is concerned, its effectiveness will not be impaired provided the League is restored at the September meeting, Mr. McDonald said.

"The operation of the Locarno pact will merely be deferred until such time as the League is reestablished on a properly functioning basis," he commented.

Mr. McDonald's Los Angeles lectures will be devoted to various phases of international relations, with special reference to the recent League developments, in addition to discussions of the work of the Foreign Policy Association.

"This association is committed to no fixed program and includes in its membership persons of all shades of opinion in the subject of international relations," he explained. "The association has branches in all the larger eastern cities and it enjoys the co-operation of all the more important national organizations. No branch has as yet been established in Los Angeles, though it is probable that one will be in due time."

Mr. McDonald will address the Council of International Relations at the Los Angeles City Club at noon today. Tomorrow he will speak before the Hollywood Women's Club and Thursday before the American Association of Social Workers. On Friday he will address the Friday Morning Club and at 1 p.m., Friday, he will speak at the University of California, Southern Branch.

LECTURER ANALYZES SUCCESS

Subconscious Mind Held Decisive Factor in Making Condition in Life

"No man ever made $1,000,000 who had not given the order to his subconscious mind for this amount as his goal. He may not realize that he gave the order, but he did, just the same. And no one ever stopped short of $1,000,000 who had not given the order to his subconscious mind to stop at that point. If he starts again to make more money, it will be for exactly the same reason," asserted Elsie Lincoln Benedict, noted lecturer, last night to a capacity audience at the Trinity Auditorium, where she is speaking nightly in a series of free public lectures on "Psycho-Analysis Made Plain and Profitable."

Mrs. Benedict declared that success or failure is not a matter of chance or luck, but the working out of definite laws, and in exact accordance with the orders that have been given to the subconscious mind. "It may sound startling," she said, "to hear that failure is the result of choice, but this is absolutely true. Every failure will be indignant at this statement. He will say that he wishes to be a success, but the truth is that what he really wants, in his secret heart, is to do those things which always result in failure. He prefers those things to success. Every person's condition in life is the result of his supreme subconscious wish."

Mrs. Benedict will speak tonight on "The Good Things Waiting Just Around the Corner," Wednesday night on "Your Supreme Subconscious Wish," Thursday night on "The Meaning of a 'Hunch'," Friday night on "Million-Dollar Mentalities" and Saturday night on "Love at First Sight—and After."

VETERAN OF WAR, OFTEN CITED, DIES

C. W. Neal, Who Served With Canadian Forces, Succumbs to Effects of Gas

Charles William Neal, a veteran of the World War who several times was cited for bravery under fire, died yesterday at the Pacific Hospital, the victim of the gas he received on the battlefields of France. Funeral services will be conducted Thursday at 3 p.m. at the Little Church of the Flowers in Forest Lawn Cemetery, in charge of the Masonic Order.

Neal, a native of England, served with the Canadian forces and saw action in many of the major engagements of the war. He was wounded, gassed twice and received four decorations for bravery. Broken in health, he came to California about two years ago in an effort to regain his failing health.

He was born in Birmingham, Eng., September 3, 1889. Since coming to Los Angeles he had made his home with his sister, Mrs. Gertrude Vincent, 913 Cottage Place.

The body is at the Draper & Butt undertaking establishment.

May Youth Wins Divorce From September Wife

It was one of those early May and—well—rather late September romances, according to the testimony Judge Gates heard when Houston Burnside appeared before him seeking a divorce from May Burnside.

"I was only 18 years of age when I married her," young Burnside said.

Mrs. Burnside was said to be about 30 years of age. They lived together a year and five months.

"She said she had married me only because she could not have the man she really loved," the youthful husband related, in explanation of the separation. He was granted a decree.

LEAGUE SLUMP LOSS TO STATE

(Continued from First Page)

many's competitive neighbors are operating with inflated currencies while she herself is on a gold basis," he said. "Her condition is not apt to get better until her competitors have put their political and financial houses in order. A beginning of the restorative process is to be found in the Italian debt settlement and it is unfortunate that there has been such a delay in its ratification. Upon ratification of the French settlement we have promise of a proposal from France which though it may not come up to our hopes and expectations will probably be as much as the French have capital to pay.

"The maintenance of our export volume, which has not been as large as we would like to have it because of Europe's curtailed buying power, is going to be measured by our ability to manage economically and to operate with highest efficiency. Our home markets are of course, largely dependent upon agricultural prosperity and reports from the agricultural areas are that buying power is improving. Each year's improvement in that field gets us nearer a permanent position. The necessity for the highest economy in operation is bringing us into a new era of consolidations."

BANKS HERE STRONG

Mr. Booth, who was a former president of the Los Angeles Chamber of Commerce, has been in New York eight years. He finds himself as ardent a Los Angeles and Southern California booster as ever, however. Coming from a visit to all the leading banks in the United States he said the banking situation in Los Angeles is the strongest in the Union.

"The reasons for this are two," he says. "First, good banking, and second, because of the fact that the largest import here is money.

"Los Angeles is becoming more and more a great manufacturing center and is making a large part of her own money but no matter how much industry expands, money will always continue the leading import."

The visiting banker spent his winter vacation in Florida and says that although it is a convenient playground for the New Yorker, it cannot be compared with this State.

"Fortunately for Florida and the country, Florida banks have not been enmeshed in the real estate boom there and are consequently in a strong position," he said. "The State as a whole is suffering from overexpansion and speculation."

Last Services Conducted for Gottschalt Boy

Funeral services for Victor Gottschalt, 18-year-old Los Angeles High School student, whose death occurred Saturday as a result of injuries sustained last fall in a football game, were conducted yesterday at 1 p.m. from the Reed Brothers' undertaking establishment, 721 West Washington avenue.

Victor, a member of the senior class, was well known in Los Angeles and was an all-around athlete. Last October he suffered injuries to his chest on the gridiron and had since been confined to his bed at his home, 933 South Fedora street.

The services were largely attended with more than 150 high-school students attending in a body.

Besides his parents, Mr. and Mrs. Louis F. Gottschalt, he leaves one sister, Gloria.

Cider in Venice Asserted Beyond Dry Act Limit

By a "Times" Staff Correspondent

VENICE, March 22.—Charged with possessing cider of an illegal hardness, Walter O'Brien, 22 years of age, and Joseph O'Brienny, 30, were arrested at a soft-drink stand at 1613 Ocean Front, and Thomas Kelly, 59, at a stand at 1313 Ocean Front, today.

The arrests were made by Police Officers Devilla and Caldwell, who reckoned the alcoholic content at about 7 per cent.

The three men were released on $500 bail each.

DR. LASH TO LECTURE

Dr. James H. Lash will be the speaker at noon next Thursday at a meeting to be conducted by the United Church Brotherhood at Room No. 402, Y.M.C.A. The public is invited. Reservations for the luncheon may be made by telephoning Trinity 4751.

THE LANCER

(Continued from First Page)

that are being planted that interesting fruit is soon to climb down from the list of occasional luxuries and become a really valuable staple of daily food.

Which will be good. The avocado is rich in food value. Also it has the color, interest and distinction that food ought to have. Connoisseurs tell me that the real way to eat the thing is never in salad but spread on rye bread with goat's milk as a chaser.

DOG LEAPS ON FLYING TRAIN

(Continued from First Page)

train, came thundering down from the north.

Taylor jammed on the brakes. Jack looked at the iron monster and growled. The engine struck the truck, hurling it over the embankment for a distance of 150 feet. Taylor jumped and was uninjured. Jack leaped to the pilot of the heavy locomotive and was carried on the engine nearly half a mile before it was brought to a stop.

HOLDS UP TRAIN

Trainmen found him there. All efforts to take him from the locomotive brought forth a growl and a display of glistening white teeth.

For half an hour he took possession of the Southern Pacific's crack train, and it was not until Taylor appeared on the scene that Jack jumped from the pilot and released the locomotive to the crew.

Jack is now the most popular dog in Lankershim. He was located yesterday after an extensive search, hiding under a car parked on the main street of the town. After posing for his picture he was taken to a veterinarian to have the dressing on his right foot changed. The paw was slightly injured in the leap that saved his life and brought him into the limelight.

PASADENA DAM SITE ASSAILED

(Continued from First Page)

gregate alone, was estimated at $12,587,700.

Costs of either of the two dams at the Granite Dike site, with foundations at three different levels, were estimated as follows:

No. 1	$13,000,700
No. 2	14,166,000
No. 3	15,173,640
No. 4	18,625,670
No. 5	20,990,160
No. 6	21,958,350

ADMITS EMBEZZLEMENT

[EXCLUSIVE DISPATCH]

VENTURA, March 22.—Jesus Jiminez of Jimenez Brothers, furniture dealers of Oxnard, charged with embezzlement from the Federal Finance Company of Los Angeles by writing fictitious contracts and who is asking for probation in the Superior Court, today gave his version of the embezzlement on the witness stand.

Admitting frankly that he knew the writing of the fictitious contracts was wrong, he placed the responsibility for the act upon a man he calls Belcher, formerly connected with the Federal Finance Company, who, he says, suggested the illegal contracts to him.

GROVER SHOES are a support and a comfort. Holding the instep in easy, glove-fit clasp, and allowing ample room for heel and toes.

An adjustable support for the forward arch is a special feature not found in any other shoes.

Grover Cut-out oxfords in patent and black kid

12.50

INNES SHOE CO.
642 BROADWAY
6501 Hollywood Blvd.
452 E. Colorado, Pasadena

"Bedridden 5 Months With RHEUMATISM"
Amazing Recovery at Hospital Clinical Test

Free Booklet tells how this and scores other chronic sufferers obtained quick relief by drinking nationally famous mineral water only.

In the years that Mountain Valley Mineral Water from Hot Springs, Arkansas, has been sold throughout the country many marvelous recoveries have been experienced. Some of these are recorded in the Clinical Test records made at the Metropolitan Hospital of New York City, which treated sufferers advanced chronic cases of Rheumatism, Bright's Disease, Diabetes and High Blood Pressure.

No other treatment was used except Mountain Valley Mineral Water. The results obtained from these severe tests were astonishing and should convince the most skeptical concerning the merits of this time-tested mineral water. Remember these tests were made under competent physicians and prior to making them a careful physical examination was made of each patient.

If you are one of those who have been dosing and drugging, you owe it to yourself to immediately write or telephone for a copy of this booklet, which gives the full and complete history of each patient who underwent these examinations, the treatment used and the marvelous results obtained. No cost—no obligation.

Los Angeles Office
MOUNTAIN VALLEY WATER CO.
435 W. 19th St. Phone WEstmore 4091.

The new P. E. Tunnel

Little Talks About BANK of AMERICA —by the President

DEPOSITS in savings banks of the nation have reached an astounding total—a tremendous evidence of our national thrift. We believe that everyone should open a savings account for the following reasons: it pays off debt and its discouragements; it encourages economy and self denial, plants the seeds of independence and success, and builds character. The Bank of America will grant you savings and pay you 4% interest, compounded semi-annually. Why not become a thrift saver?

BANK OF AMERICA
COMMERCIAL—SAVINGS—TRUST
Head Office, 760 South Broadway
BRANCHES
SEVENTH AND FIGUEROA
WILSHIRE AND WESTERN — BURBANK
HOLLYWOOD AND WILCOX — GLENDALE
VERMONT AND MELBOURNE — ANAHEIM
WEST 6TH AND RAMPART — HUNTINGTON PARK
MELROSE AND LA BREA — TORRANCE
CULVER CITY BRANCH — PLACENTIA
OCEAN PARK BRANCH — SANTA BARBARA
SANTA MONICA BRANCH — HALEY ST. BRANCH, San Diego
FULLERTON BRANCH

Combined Resources
Bank of America and affiliation thru Americommercial Corporation
80 Million Dollars
62 Banking Offices

BUSINESS FRIENDSHIP—

Business on the cold basis of business is one thing—that same business, tempered with an interested personal attention, is quite something different.

The results of the business transacted may be the same, but the method which employs personal service makes the business dealing more pleasant.

The officers of the Union Bank & Trust Co. add personal friendship to business dealings.

[The Union Bank & Trust Co. has no branches]

UNION BANK & TRUST CO.
SAVINGS COMMERCIAL TRUST
SOUTH HILL STREETS, LOS ANGELES
CAPITAL AND SURPLUS $1,000,000
"The Bank of Personal Service"

We want you to make this test

We want every weak, puny, fagged-out man and woman in America to make this test: buy one bottle of Tanlac at your druggist's, take it according to directions for one week and see how quickly you get started back to full strength and vigor.

We know what we are talking about. Tanlac has helped millions. In our files are more than 100,000 letters of praise from grateful users.

Don't confuse Tanlac with ordinary patent nostrums. It is Nature's own tonic and builder, compounded from roots, barks, and herbs that we gather at great expense from the four corners of the earth.

Tanlac goes straight to the seat of your trouble; cleanses and purifies the blood stream; puts your digestion in proper shape. First thing you know you have an appetite like a starved child. You rest at night and your whole body begins to feel the stir of strength and energy.

Don't you be discouraged. Don't put off testing Tanlac another day. Get a bottle now and in a week you should notice signs of real improvement. Then you will feel like your old self again.

Hotel Man Recovers

The
Verdict of millions
who know, is that the flavor they so much enjoy in Lucky Strikes comes

Because it's toasted

"Luckies" are the only cigarettes out of over 200 brands offering you this costly, extra process. Toasting develops the hidden flavors of the world's finest tobaccos. That's why

"Luckies" taste so good

A reason millions can't resist

Guaranteed by The American Tobacco Co. INCORPORATED

P. E. Tunnel

Little Talks About
BANK of AMERICA
—by the President

...OSITS in savings banks of the nation ...e reached an astounding total—tru... evidence of our national thrift. I ...hat everyone should open a savings ...or the following reasons; it preven... its discouragements; it encourage... and self denial, plants the seed of ...ence and success, and builds cha... ...he Bank of America will guard your ...nd pay you 4% interest, compound... ...nnually. Why not become a thrifty

...K OF AMERICA
...MMERCIAL—SAVINGS—TRUST
...ad Office, 650 South Broadway
BRANCHES
SEVENTH AND FIGUEROA
...D WESTERN — BURBANK BRANCH
... AND WILCOX — GLENDALE BRANCH
...D MELBOURNE — ANAHEIM BRANCH
...ND RAMPART — HUNTINGTON PARK BRANCH
...D LA BREA — POMONA BRANCH
... BRANCH — TORRANCE BRANCH
... BRANCH — PLACENTIA BRANCH
...CA BRANCH — SANTA BARBARA BRANCH
...RANCH — HALEY ST. BRANCH, Santa Monica
Combined Resources
...k of America and affiliations
... Americommercial Corporation
... Million Dollars
Banking Offices

BUSINESS FRIENDSHIP—

Business on the cold basis of business is one thing—that same business, tempered with an interested, personal attention, is quite something different.

The results of the business transacted may be the same, but the method which employs personal service makes the business dealing more pleasant.

The officers of the Union Bank & Trust Co. add personal friendship to business dealings.

[The Union Bank & Trust Co. has no branches]

...N BANK & TRUST CO.
... COMMERCIAL TRUST
...TH & HILL STREETS, LOS ANGELES
...APITAL AND SURPLUS $1,250,000
..."Bank of Personal Service"

...ant you to
...ake this test

Hotel Man Recovers Health

"About a year ago my condition had failed me and I suffered terribly with nerves, headaches, dizziness and biliousness. Give Herbine a trial. Tasha started me back on the road to health and gave me fresh strength and pep of a thankful person." H. A. Feist, 1470 N. 20th St., Columbus, Ohio.

Herbine Tablets

...old self again. Take Herbine Tablets. Herbine Pills for ...vertisement.

...ST PROGRAMS CLOSE CHAPTER

...Vie in Excellence in Final Week

...t Favorites at KHJ Station Today

...o Bands Present Novel Card Combinations

BY PAUL SHEEDY

...e movie studio today swings ...to last week of sponsored ...ams, with final arrangements ...completed for the inaugura... ...April 1 of the station's new ...of strictly noncommercial ...entertainment, with The ...Times paying all attendant ...ses to its courtesy to the ...ands of patrons of this pio... ...broadcaster of the Southwest. ...m 6 until 10 p.m., the ... Finance Association, ...of many excellent con... ...appears before the air au... ...for the last time from ...

...The intervening days between ...and the first of the new ...ods are filled with the best in ...ent entertainment, with all ...participating sponsors vying ...each other to give their pa... ...the finest in instrumental ...vocal music as their farewells.

TROUBADOURS HERE

...day the studio will be visited ...one of the country's best-... radio entertainers in the ...of Wells and Tollinger, ...over the air as the Mona ...Twins, with their home ...at KOIL, Council Bluffs, ... They come to the Pacific ...and KHJ with a letter from ...Hamstreck, the "Merry Old ...," head of the "Night ...," who is now the guiding ...of WJR at Detroit. These ...entertaining minstrels will be ...on from the tower at noon ...and again on tonight's pro...

...Barclay L. Severns, direc... ...of the tower's daily setting-... exercises today observes the ...anniversary of his radio class... ...health building. Just one ...ago he instituted these morn... ...and now numbers thou... ...twenty-one States as ...such day when he comes ...on air at 7 a.m. He recently ...issued a unique book on his ...methods, discussing the ...he employs over the air as ...as in his extensive health ...here in the city.

...announcers and others here in ...bands of Dr. J. Whitcomb ..., pastor of the Temple ...Church, tonight at 7 p.m. ...for this widely known cler... ...over one of his famous ...from KHJ, the big sta... ...of Salt Lake City, where he ...is making his six-months' tour ...the Northwest in the interests ...his missionary work.

TODAY'S BRIDGE HANDS

...cards held in the hands ...today's weekly game of auc... ...bridge, as originally played ...local experts, follow:

...Prescott Warren, the deal... ...the "south" position holds: ...hearts, 4, 3, 2; dia... ...10, 8, 5; clubs, A, 9, 8, 5, 4. ...C. Whitehead in the ...position holds: Spades, Q, ...; hearts, A, Q, 10, 8, 7, ...; diamonds none; clubs, Q, 9, ...

...Elizabeth Clark Boyden in ...west" position holds: Spades, ...hearts, K, J, 9, 5; diamonds, ..., 7, 4, 3; clubs, K, J, 10, ...

...C. Work in the "east" ...holds: Spades, A, K, J, ...; hearts none; diamonds, ...; clubs, 7, 6.

IN STOCK

...Pre-War Tube ...Tube Condenser Kits. ...Built the 1926 Set. ...Parts for Raytheon B ...Eliminator.

...Hatch Radio Stores

...BRIDGE *by* RADIO To-Day!

...ir diamonds is the bid this week and the players make it, although the opponents hold four trumps in one hand and two aces of other suits. Tune in with

KHJ—2:30 to 3:30 P. M.

...play the game with Mrs. Elizabeth Clark Boyden of Miami, Fla., Mrs. Prescott Warren of Boston, and Work and Whitehead of New York, and you will learn how to plan your hands when every card counts.

NOTE! Advance announcements of hands in future games and complete detailed reports of games already broadcast. Play the hands your own way, then as the experts play them. Address KHJ.

Play for Pot of Gold at End of Course

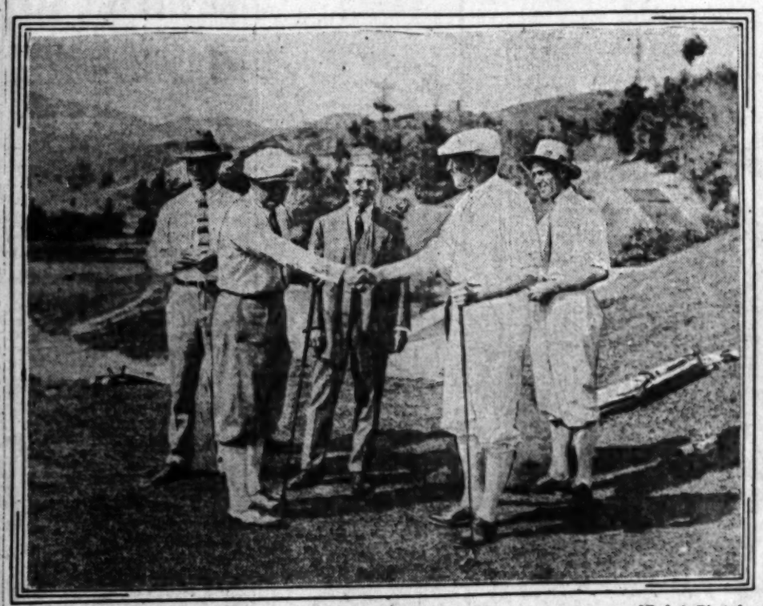

[P. & A. Photo]

Marts of Trade Brought to Links

A. M. Andrews, left of the handshakers, had a building. He wanted $575,000 from F. H. Bartlett, right of the handshakers, for it. Bartlett offered $550,000. We'll play 36 holes of golf for it, they said, and yesterday the match was played off at Annandale Country Club. There's no need for Mr. Andrews to hang his head for he won it.

K-H-J The Times AND OTHER LOCAL STATIONS

7 to 7:15 a.m. Daily setting-up exercises by Prof. Barclay L. Severns.

12 to 1 p.m. Program by the Mona Motor Twins in vocal, guitar and banjo numbers.

1 to 1:30 p.m. Talk by C. W. Nash, president of Nash Motor Company, at Advertising Club.

2:30 to 3:30 p.m. Weekly game of auction bridge, by Mrs. Maud Lutz-Stoker, soprano.

6 to 7 p.m., Children's hour program, including Charles Leslie Hill, juvenile reader; Henrietta Poland, the "Little Forget-Me-Not," and the weekly visit of Queen Titania of the Radio Fairies with her Sandman and Court Musician; Lenore Killian, contralto.

7 to 7:30 p.m. Program of dance numbers by Bob Zeigler and his Lonesome Club orchestra.

7:30 to 7:45 p.m. Weekly talk on dogs by H. M. Robertson.

7:45 to 8 p.m. Nightly talk on American history by Prof. Walter Sylvester Hertzog, radio historian.

8 to 10 p.m. Program of the Builders' Finance Association, presenting the Vassar Girl's Novelty Quartet; Gladys Blackwell Pickering, soprano; Les Roscoe, the "Rag Man of KHJ;" Simmers and Colburn in banjo duets; the Mona Motor Twins.

7 to 8 a.m.

KHJ (405.2)—Setting-up exercises by Prof. Barclay L. Severns.
KNX (337)—Morning gym class.
KFO (428.2)—Daily dozen exercises.
KGO (361.2)—Health training exercises; Pep class.
KRE (256)—Good thought service.
KOW (499.5)—Physical culture exercises.

8 to 9 a.m.

KNX (337)—Inspirational talk; time signals.
KTBI (294)—Devotional hour.
KGO (361.2)—Health training exercises. Chorale talk.

9 to 10 a.m.

KNX (337)—Shopping news.
KMTR (238)—Dad's hour; time signals.

10 to 11 a.m.

KNX (337)—Home service talk; Town Crier. Church services.
KFSG (275.1)—Sunshine hour.
KFO (428.2)—Amusement information; markets; weather.

11 a.m. to 12 noon

KFWB (252)—Domestic shopping news.
KFSG (275.1)—Noonday musicale.
KGO (361.2)—Luncheon concert.

12 noon to 1 p.m.

KHJ (405.2)—Musical program.
KNX (337)—Leighton's Arcade Cafeteria orchestra.
KFSG (275.1)—Noonday musicale.
KFO (428.2)—Time signals. Scripture readings.
KGO (361.2)—Time signals. Weather reports. Concert.

1 to 2 p.m.

KNX (337)—The Rock Worn. The Village Gossip.
KFO (428.2)—Fairmont Hotel orchestra.
KGO (361.2)—Stock reports.

2 to 3 p.m.

KHJ (405.2)—Musical program.
KNX (337)—Radio matinee.
KFSG (275.1)—Afternoon services.
KMTR (238)—Easy-chair hour.
KTBI (294)—Inspirational hour.
KFON (232.4)—Municipal band concert.
KPO (428.2)—Matinee program.

3 to 4 p.m.

KNX (337)—Radio matinee.
KFSG (275.1)—Afternoon services.
KMTR (238)—Address.
KFON (232.4)—Municipal band concert.
KPO (428.2)—Concert.

4 to 5 p.m.

KFSG (275.1)—Afternoon services.
KFON (232.4)—Press-Telegram news.
KPO (428.2)—Musical concert.
KGO (361.2)—Alexandria Hotel orchestra.

5 to 6 p.m.

KNX (337)—Kiddies' half hour. Leighton's Arcade Cafeteria orchestra. The Town Tattler.
KFWB (252)—Children's hour by Big Brother.
KMTR (238)—Home hour.
KNRC (366)—Sheriff office reports.
KPO (428.2)—Children's hour stories.
KGO (361.2)—Aunt Betty stories. Music.
KFI (467)—Musical program.

6 to 7 p.m.

KHJ (405.2)—Children's hour program.
KFI (467)—Nightly Dulcys; Radio California; Radiorial period.
KNX (337)—Travelogue. Atwater-Kent orchestra.
KFWB (252)—Dinner hour concert.
KMTR (238)—Courtesy concert.
KNRC (366)—Studio organ recital.
KFON (232.4)—Organ recital. Amusement bulletin.
KPO (428.2)—Stock markets. Amusement information. Stark Restaurant orchestra.
KGO (361.2)—Dinner concert. News items. Weather.
KFSG (275.1)—Gray Studio program.

7 to 8 p.m.

KHJ (405.2)—Children's hour continued. American history talk by Prof. Walter Sylvester Hertzog.
KFI (467)—Musical program.
KNX (337)—Musical program; health talk.
KFSG (275.1)—Evangelistic service.
KTBI (294)—Aunt Martha's children's hour.
KNRC (366)—Music.
KFON (232.4)—Prisma hour.
KPO (428.2)—Musical program.

8 to 9 p.m.

KHJ (405.2)—Musical program.
KFI (467)—Musical program. Screen Artists' quartet; Virginia Fisher, soprano; Olga Bradford, contralto.
KNX (337)—Courtesy program.
KFWB (252)—Patrick & March orchestra.
KFSG (275.1)—Evangelistic service by Paul Rader.
KMTR (238)—Concert hour.
KTBI (294)—Miramonte Young Men's Glee Club.
KNRC (366)—Melo-Time Syncopators.
KFON (232.4)—Press-Telegram studio program.
KPO (428.2)—Studio program.
KGO (361.2)—Arthur Argiewicz, violinist; Lee Sherr, pianist. Sierra mixed quartet.
KPSN (315.6)—Star-News concert hour.

9 to 10 p.m.

KHJ (405.2)—Musical program.
KFI (467)—Albin Trio.
KNX (337)—Courtesy program.
KFWB (252)—Gusman string trio; Charlie Wellman; Estelle Blake, blues singer; La Ray Kuhlberg and his banjo.
KMTR (238)—Concert hour.
KNRC (366)—Club Royal orchestra.
KFON (232.4)—Aero Club fruits.
KPO (428.2)—Stowaway program.
KGO (361.2)—"Wonders of the Sky." Radio Minstrels. Auction Bridge.

10 to 11 p.m.

KFI (467)—Radio Club.
KNX (337)—Covenant Green orchestra.
KFWB (252)—Warner Brothers' frolic.
KFON (232)—Musical program. Aero Club.
KPO (428.2)—Dance orchestra.
KGO (361.2)—Dance music.

11 p.m. to 12 midnight

KPO (428.2)—Dance music.
KGO (361.2)—Dance music.

ANDREWS WINS $25,000 MATCH

(Continued from First Page)

was then riding well out in front with an advantage of seven holes won and but fourteen left to play.

Mr. Andrews, clad in tastefully blending shades of blue, got into his first trouble playing the fifth hole and barely managed to place his ball in the bottom of the cup in 6. Mr. Bartlett, with the best wishes of the growing gallery—smiling after every poorly played shot—surprised his friends with a beautiful shot from a trap that carried to the fifth green and dropped into his proper golfing stride to win the hole with four strokes.

Mr. Bartlett played three beautiful shots to win the next hole in 5, but an unfortunte shot from a trap playing to the seventh cost him the hole and he was still two holes behind for the day, six for the match, and there were but eleven holes to play.

MORE THAN MONEY

Mr. Bartlett started to golf his way to winning honors and won the eighth hole with 5. Mr. Bartlett stated Sunday that the competition meant much more than the money involved, despite the size of the purse, and Mr. Andrews agreed.

The ninth hole at Annandale lies fully 100 feet below the level of the tee and offers a carry shot of approximately 125 yards. Mr. Bartlett electrified scores of watchers by laying his first shot within eleven inches of the hole. Mr. Andrews also landed on the green and putted thirty feet in an attempt to halve the hole. The ball started firmly and struck the back of the cup and stopped two feet away. Mr. Andrews made his putt for a 2, but Mr. Bartlett won the hole when he dropped his short putt for a 2.

Mr. Bartlett had all of the chance in the world to win the tenth, but one of the beautiful trees that add much to the Annandale course cast a wavering shadow that threw his short putt out of line and they were even through the tenth hole.

Mr. Bartlett, still smarting from the latest of the many freak breaks that contributed to his downfall, won the 502-yard eleventh hole with a 6 when Mr. Andrews played into trouble along the fairway. With but six holes to go and needing three to square the match, Mr. Bartlett made a gallant attempt to win through, but started his drive too late and lost the next two holes and the match was dormie, with Mr. Andrews having a lead of five holes and but five more to play.

OUT OF BOUNDS

Mr. Bartlett was forced to give his opponent one stroke advantage going to the fourteenth, but after a beautiful drive, sliced out of bounds in an effort to carry the green and win the hole. Mr. Andrews played safe and Mr. Bartlett conceded the hole and match, ending the golf match.

Chick Fraser carried Mr. Bartlett's clubs and offered sage advice at scattered intervals. Jim Carberry carried Mr. Andrews's shin sticks and talked to his client while Mr. Andrews, with his back turned, would wait for Mr. Bartlett to play a shot on the green.

A. H. Painter, local tourney starter, refereed the thirty-six-hole match and, aside from holding the flag on all greens, was not called upon to make any decisions that might have changed the ultimate result of the match. All those connected with the affair—including the two bona-fide caddies who went ahead to blaze the way, will be rewarded—it was intimated.

Jim Carberry, who spends his winters in California and his summers in Chicago, will share Mr. Andrews's compartment to Chicago Saturday. Attorneys representing both participants, yesterday followed the match from hole to hole. The "sign-on-the-dotted-line" procedure was executed as advertised.

Mr. Andrews was congratulated and Mr. Bartlett renewed many old friendships and also proved conclusively his right to be classed with the finest in sportland. One, possibly two, charming daughters of the loser hated to see daddy lose—not for the money, but for the game.

Mr. Andrews	Out	5	6	5	4	4	6	5	7	5—47
Mr. Bartlett	Out	5	7	6	5	7	5	5	5	3—48
Annandale—Par	Out	4	5	4	4	4	4	4	5	3—36
Par	In	4	5	4	3	4				
Mr. Andrews	In	5	7	5	5	6				
Mr. Bartlett	In	6	6	4	4	5				

PROGRESSIVES TO MEET

Councilman Randall and Franklin Hichborn of San Francisco will address a meeting of the State committee of the Progressive party tonight at 6:30 p.m. at Stillwell's cafeteria on Spring street. Local and State issues will be discussed.

Photographers to Have Banquet Tomorrow Night

The annual dinner of the Professional Photographers' Club will be given at the Mary Louise Tea Rooms tomorrow at 7 p.m. Roger Edwards Hostetler, newly elected president of the club, will be guest of honor. The dinner will be followed by a dance.

ROGER E. HOSTETLER

The club is composed of representative local photographers who have united for the purpose of promoting ethical standards in their business. It meets on the last Thursday of every month and now numbers some 200 members.

An entertainment program will be given during the evening. It will include dance numbers by Miss Rosalind Williamson, songs by Billie Wilson and dance music by Misler's Southlanders.

LARCENY CHARGED IN JAIL LIBERTY SWINDLE

Joe Ciaceria was arrested yesterday by deputy sheriffs on a complaint issued by Dep. Dist.-Atty. Fisher charging grand larceny and embezzlement of $500 from Mrs. Trinidad Salvidas. The suspect is said to have approached Mrs. Salvidas and to have offered to get her son, Joe Broja, out of the County Jail for $500. Broja had been fined $1000 on a Wright Act charge. The woman mortgaged her home and gave Ciaceria the $500. He pocketed it, according to the complaint.

Bullock's Closes at One o'Clock Saturdays!

Bullock's . . . "One o'Clock Saturdays" . . . Basement Store

Purchased and Priced for an Inauguration Feature

450 Felt Hats and 250 Hats of Straw and Silk at $1.85---Wednesday

—a most opportune offering—surely—these hats that are to be sold for just a small fraction of regular—Wednesday—(not today)—in Bullock's Basement Millinery Section—

—New Hats—mind you—only just here from New York—the styles illustrated above and many others—suitable for church, street, business or general wear—an assortment that includes

450 Felt Hats in the Prince of Wales and off-the-face effects, trimmed with cut felt or ornament—and 250 Hats of Straw and Silk combined—in the poke, off-the-face and brim styles—

—700 hats all told—becoming styles for the high school and college girls—the young women and matrons—Values that should make for a day of busy selling—at $1.85—Wednesday (not today) in Bullock's Basement Store.

On Sale Wednesday

Men's Imported English Broadcloth Shirts $1.15

—the collar attached and neckband style shirts of the genuine Imported English Broadcloth—a fine, even thread weave with a luster that remains after many trips to the laundry—at a price way less than regular—$1.15—Wednesday—(not today) in Bullock's Basement Men's Furnishing Section.

These Broadcloth Shirts are of high character—cut to measure—they fit the way good shirts should fit—and are carefully finished—14 to 17 sizes in both the collar attached and neckband styles in white, tan and blue—at a price that should induce many to purchase in numbers—$1.15—Wednesday (not today) in Bullock's Basement Store.

On Sale Wednesday (Not Today)

An Inauguration pre-Easter Offering

1000 Men's Ties 55c

An opportune offering with Easter a week from Sunday—these Ties made of Imported and Domestic Silks in colors and combinations of color to please the older, more conservative men—as well as the younger men and college boys—Values that should induce many to purchase in numbers at this low price — 55c — Wednesday (not today) in Bullock's Basement Store.

On Sale Wednesday (Not Today)

Men's Union Suits 65c

—Athletic style Union Suits, cool and comfortable. Made of good weight nainsook—cut to size—finished with faced neck, taped arm holes and with elastic knit band inset in back—36 to 46 sizes—at a much less than regular price—65c—Wednesday (not today) in Bullock's Basement Store.

PUBLISHERS
THE TIMES-MIRROR COMPANY
OFFICERS
HARRY CHANDLER, Pres. and Gen. Mgr.
MARIAN OTIS CHANDLER, Vice-Pres. and Secy.
FRANK X. PFAFFINGER, Treasurer
HARRY E. ANDREWS, Assistant General Manager and Managing Editor
DIRECTORS:
Harry Chandler, Marian Otis Chandler, Frank X. Pfaffinger, Mabel Otis Booth, Harry E. Andrews.

Los Angeles Times

EVERY MORNING IN THE YEAR
DAILY FOUNDED DEC. 4, 1881—45TH YEAR

Average for every day of February, 1926...134,617
Sunday only average for February, 1926...216,006
Average every day gain over February, 1925 10,142
Sunday only gain over February, 1925..... 14,580

OFFICES:
New Times Building, First and Broadway.
Branch Office No. 1, 621 South Spring Street.
Washington Bureau, 504 Hibbs Building.
Chicago Office, 360 North Michigan Avenue.
New York Office, 285 Fifth Avenue.
San Francisco Office, 742 Market Street.
Seattle Office, 2327 White Henry Stuart Bldg.
Paris Office, 159 Rue Saint Honore.
In addition to the above offices, The Times is on file and may be found by European travelers at the following places:
150 Rue St. Honore, Paris.
138 Fleet St., E. C. 4, London.
Hotel Excelsior, Rome.

LOS ANGELES (Loce Ahng-hayl-ais)

MEMBER OF THE ASSOCIATED PRESS
The Associated Press is exclusively entitled to the use for republication of all news credited to it or not otherwise credited in this paper and also all local news published here within.

The Times aims at all times to be accurate in every published statement of fact. Readers who discover any important inaccuracy of statement will confer a favor by calling attention of the Editorial Department to the error.

AIR CASTLES

The surest way to make your air castles come true is to base them on California land—get hold of a piece and hold on a few years.

HOT-HOUSE PESTS

Chicago gloats over the circumstance that it has shipped some flowers to California. It is needless to say they were not orange blossoms.

WILL SEE WOOD SAW

There are several alert and active candidates for Governor of California, but Will Wood is still hesitant. Whether he would or whether he will Will Wood will needs determine later. It is likely that summer Will C. Wood in the running. After that Will C. Wood will saw wood.

WOMEN IN TRADE

The daughter-in-law of the Earl of Leicester is running a grocery in London and doing well. Most titled ladies who go into business handle millinery or antiques, but this one went in for dried herring and turnips. She gets trade from the mass rather than the few and is said to like it better.

OLD AGE

Recent experiments to determine the point at which adult intelligence reaches its maximum placed it at the advanced age of 15. Possibly old age explains the declining mentality of some boys in college. If this keeps up we are expecting to find that a man cannot do his best work after he is 10.

COLD-CATCHERS

As chronic cold-catchers men vastly outnumber the women, says Dr. D. F. Smiley of Cornell University. "While women's dress is becoming briefer and scantier and men have stuck to insulation methods the number of men dying from pneumonia is greater than the number of women" going the same route. If the women keep on they will never die.

DRYING GERMANY

The drys are circulating a huge petition on behalf of prohibition in Germany. It is explained that the use of hard liquor has increased mightily since the war, but it is admitted that to substitute the camel for the eagles of Prussia would take little less than a miracle. But there are millions of Germans who would like to get rid of the whisky traffic while still clinging to their beer.

THE WHIPPING POST

Every now and then the Delaware whipping post is mentioned as a notable deterrent of crime. It is not likely that it is often brought into use, but the fact that it is there and may be invoked at the will of the court seems to influence the criminal classes to keep in the narrow path. The whipping post is given as warrant for a reduction of 33 per cent in the rates for burglary insurance in Delaware.

CHINESE WEALTH

A Chinaman who died recently in Sacramento left an estate of nearly $500,000. Thus proving that a stranger handicapped by racial and other barriers can climb the heights of success. Getting rich is the big thing in this country, although in China wealth is in about fourth place in the roster of desired attainments. This man was probably richer in America than in China, although an American dollar is something of a fortune with some of the orientals.

HORSES AND MULES

In 1915 there were 21,200,000 horses in the country—which was not very far from being a high mark. According to a reasonably accurate compilation just made there are now only 15,778,000 horses in the United States. Here is a drop of nearly 25 per cent in ten years and it is entirely due to the enlarged use of motors. The horse is being pushed off the American farm and there is no spot for him to make his last stand. Nevertheless, there are more mules today than there were ten years ago.

FINDERS, KEEPERS

People are likely to find what they are looking for—especially if they are hunting trouble. Those who would have rest and peace may find it by sitting at home in their bedroom slippers. Strangers who go to Tia Juana in quest of smut and naughtiness will find it with ease. Those who keep guard over their eyes, their ears and their tongues not only hear no evil and see no evil, but are prepared to bet money that there is no such animal. But if they prop their eyes wide open and go openly in search of iniquity they will find it in carload lots. The man who minds his own business and keeps his own path will never be a nuisance or embarrassment to others. Crusaders who stay in the home library will last longer and have more creature comforts.

THE PROMISED LAND

The pay envelope of the average American worker will purchase more of the necessities and luxuries of life than that of any other workers in the world. Statistics supporting this assertion have been made public by the National Industrial Conference Board. They are based on an investigation of wages and prices in fifty countries for a period of twelve months.

This American pay envelope buys about twice as much as the pay envelope of the workers in the other great powers. The English worker and his family have about half the income of one engaged in a similar trade or occupation in this country.

Yet there are those who still prate about the downtrodden masses in the United States, about how the rich are getting richer and the poor poorer, who still cling to the Henry George theory of "Progress and Poverty."

Capitalistic America is the "bete noir" of Socialists, radicals and Communists the world over. One wing of the Democratic party is now denouncing the Coolidge administration as a government of and for so-called big business, which is supposed to typify the moneyed interests.

All such exaggerated and misleading theories are nullified by the facts. The hypothetical messenger from Mars would probably report back to the Martians that the Americans are a chosen people and the United States the promised land.

Many find life hard in the United States, it is true; but the fault of which they complain is not the fault of this country, but of life itself; for nowhere else is it easier—nowhere else are the burdens so light and so generally distributed.

Those who are concerned only with what they can get out of life will never attain happiness; for true happiness is an emotion that is not awakened by getting but by giving. It consists in thoughts, not in things. Only those who have reached this conclusion have solved the real problem of life.

At each succeeding session of the Third Internationale Trotsky rises and asks with dramatic tone and gesture when the American wage slaves will rise and overthrow the capitalistic system. He does not seem to realize that the only industrial servitude in this country is that imposed by the labor unions. The American workers are not slaves to wages. We are all workers, whether with muscle or brain; and our only slavery is that to duty, a willing servitude. As a people we get more out of life for what we put into it than any other. Where all should be thankful many complain; and their ingratitude is based on ignorance and a desire to harvest fields they have not planted.

BOLSHEVISM IN CHINA

Serious rioting occurred in Peking on the day following the acceptance by the Chinese government of the ultimatum of the foreign powers that it must remove the mines from Taku Channel and renew its guarantee of the freedom of Chinese waters to foreign shipping. Thousands of students, bearing banners reading "Overthrow the Protocol Powers" and similarly threatening slogans, made wild demonstrations before the Foreign Office and Cabinet Office. The Nationalist troops guarding the Cabinet Office fired upon the crowd, killing thirty-two persons, among them seven girls, and many others were wounded.

It was suspected that these demonstrations were inspired by Bolshevists. The provisional executive directed the arrest of five Chinese Communist leaders, charged with spreading their propaganda in Peking. This information tends to confirm recent rumors that the Russians have been making an intensive campaign in North China to implant the seeds of sovietism in that country. It is said that they have succeeded so far as to win over Gen. Feng Yu-Hsiang, the Nationalist military leader and defender of Peking. A month ago Feng was reported to have gone to Moscow to confer with soviet officials with whom he was said to have been in close touch. There are those who hold that China is in a way to be dominated by Russia and that thus will be brought about what Lloyd George termed "the Russo-Chinese peril, which soon will stare the whole world in the face."

Before becoming unduly excited over this situation it is well to analyze its obvious phases as set forth in the reports that have been coming out of China.

If the Peking students have gone over to the soviets their change of mind has not been characterized by traditional oriental slowness to accept new ideas. On January 31 the main body of Peking students, several thousand in number, adopted resolutions strongly condemning "soviet and Japanese aggression." For these students suddenly to desert the Nationalist camp and go over to sovietism seems hardly credible, considering their oriental nature.

As for Gen. Feng, who was reported to have gone to Moscow to take orders from the Communist leaders within the last month, how could he have done so and at the same time be in the field daily guarding Peking and the province of Pechili against Gens. Chang Tso-Lin and Wu Pei-Fu? Missionaries in China scorn the statement that Feng the Christian general, has gone over to the blasphemous Bolshevists. They say that his purchase of supplies in Russia was a mere matter of expediency.

It is true that in the Nationalist or People's party there are many who were opposed to the Peking government yielding to the demands of the foreign powers and it doubtless was these men who led the riotous demonstrations. Doubtless, too, there were Bolshevists among them. But it would take more than these and all the other collateral facts yet brought out to convince a conservative mind at this distance that North China had gone over to sovietism or that it was in immediate danger of doing so. The fact that the Cabinet has resigned because of the clamor raised over its attack upon the mob means little in this connection. As a Japanese statesman recently said, "Chinese Cabinets are always resigning."

It would appear that the only real hold the Bolshevists have upon China is what they have secured in Canton. That city and a small part of the surrounding territory have been under local Communist rule for about a year. Canton has boycotted British goods, and there is also a strong anti-American feeling there. In the neighboring province of Kwangsi the antiforeign feeling is so strong that Christian missionaries are leaving the country.

It will be seen, therefore, that in a territory of less than 1,500,000 population, in and about Canton, the Russian element is exerting no little influence. But in the great republic of China, not counting its dependencies, there are 375,000,000 people, a very large proportion of whom probably never heard of Bolshevism and a comparatively insignificant number of whom have accepted its tenets. For Canton to swing all China into Bolshevism would be about the same as if one-half of Rhode Island should swing the United States into Ku Kluxism.

We shall be prepared to shudder at the spectacle of a Bolshevized China when Russia has made 300 times as much progress toward that end as it already has achieved—which progress, it safely may be predicted, will be swiftly nullified if either Feng or Chang wins the fight for supremacy, as both men are avowedly opposed to sovietism.

ANOTHER "BIGGEST"

California has so many records to her credit for the biggest or the most modern that the term "largest in the world" makes many easterners smile when applied to another new California achievement. Yet by the cold test of figures these statements are plain, bald and unexaggerated. Those who smile at them must do so without investigating.

At any rate, Los Angeles is about to have another "biggest," even though at first blush it may not appear to be one of international note. Land has already been acquired and plans matured to build in this city the largest stage depot in the world. From this focal point stages will cover 5000 miles of western highways from El Paso to Portland and connect with the motorized transportation of all Western America.

To possess the largest auto-stage depot in the world tells a story of the development of Los Angeles and the Southwest apart from the size, cost and modern appurtenances of the building itself. It throws an illuminating light on the travel by stage from Los Angeles and the dimensions to which the traffic has grown. It draws attention to the quantity in mileage and the quality in surface of California's paved highways. It also emphasizes the number of the attractive and desirable points of interest not on railway lines that may be reached from Los Angeles as a starting place.

So, after all, this union-stage depot is another "biggest" of considerable consequence, both in what it will present as an accomplished fact and what it will imply as to the travel and attractions of the whole Pacific Coast. From this stage depot people can reach towns and villages and scenic resorts that are off the railroads and can reach them directly and comfortably. The auto stage is already an inestimable boon to many small communities not deemed of sufficient importance for direct steam or electric contact. This branch of modern travel promises to increase even more rapidly in the near future with the completion of the Los Angeles "largest-in-the-world" stage depot.

THE FILLING STATION

"The modern home is little more than a filling station," says Mrs. Thomas Kilbride, president of the Illinois Council of Parent-Teacher Associations.

The world is on wheels and home has become but a filling station. It is where we stop between spins to refill our stomachs before we rush off to other ambitions.

Once home was the library where we sat down through the long winter evenings and visited with our great friends of the past. We filled our minds. Now we fill our stomachs. The road map is our study today.

Home was once the place where the family gathered about and had games and social life. Now about the only exchange of discourse is back-seat driving. The modern game of hide and seek is escaping the traffic cop.

Home is hardly even a roosting place. We buy a tent and sleep out under the stars between two suns. There is little time even to say our prayers.

A car is a shuttle and we fly back and forth from one place to another. However, we are not weaving any very striking pattern, at that. It is a sort of a crazy quilt.

Just what effect this will have on the future remains to be seen. Possibly some of the things we are seeing are the result, and about all we shall get out of it will be the remains.

Home lacks something even as a filling station. Much of our eating is done at restaurants and soda fountains, and there is neither conversation nor serenity so requisite for good digestion. Our stomachs are becoming Balkan states.

Having but a few moments before we snort on to the next stop, we gulp down a bowl of soup and take a cracker on the run. Cheese and crackers form the material out of which we are building up our manhood.

Life is just one filling station after another. Please pass the gas!

OLD MAN REMORSE

Charles Ponzi advises the young men of America to be content with their wages, to live within their income, to be honest and to avoid trying to get rich quick. This may be his way of admitting that his own life has been a failure.

POETRY FOR THE PEOPLE

By James J. Montague.

If you are a coolie, somewhere in Japan,
Or a peon in Mexico City,
Here are words that will cheer you—provided you can
Get the sense of this gay little ditty.
Don't be bound like a slave to your toil with a chain,
But pluck all your strength up and break it,
And then you can purchase a castle in Spain—
For life is whatever you make it.

If you have red hair and you'd rather be bald,
Don't sit by your hearthside despairing—
Though its true that you can't have your head overhauled
And must still wear the hair you are wearing,
No thirst for a nobler and happier lot
Will lack for a draught that will slake it,
And you'll find quite in spite of the thatch you have got
That life is whatever you make it.

If you're five feet two inches and want to be six,
Do not cry in a fashion defiant,
"My stature puts me in the deuce of a fix,
What a shame that I wasn't a giant!"
Light a smile in your heart, a smile that's so bright
That no one can ever mistake it—
And soon you will feel that you're eight feet in height,
For life is whatever you make it.

No one should be dull, and no one should be poor,
We have but to follow our duty
And be what we most want to be, to secure
Wealth, brilliancy, courage and beauty.
Keep the motto we've quoted pinned up in your mind,
Be sure that you never forsake it,
And after a while you are certain to find
That life is whatever you make it!

[Copyright, 1926, by the Bell Syndicate, Inc.]

Wanted: A St. Patrick!

[Copyright, 1926, by Public Ledger]

OUR SKY-LINE

BY W. L. Y. DAVIS

It seems Los Angeles is never to have a sky-line—just a dead level. The new Municipal Building cannot lift its noble tower into the heavens. It has to be sawed off at the twelfth story.

Ruskin gave us one of the canons of architecture that buildings should be made of the material of the locality and should be in harmony with the general scenery.

Do not the mountains of Southern California invite our buildings into the higher altitudes? Inequalities are picturesque. The Alps around Bishop have no height limit.

If San Antonio were to begin to reduce Southern California would lose immeasurably. Who wants all our mountain ranges flattened out like Western Kansas? Kansas would stay at home.

We revel in our saw-toothed mother mountains and then slice off our towers over the city at the twelfth story. Why pattern after Paris rather than after our own glorious mountains? Does not Deity know more about real scenery than Paris?

Hollywood is sending patterns to Paris. Then why get our models for business houses from the French? Does Paris know better than New York how to house buoyant, aspiring, American business?

The sky-line of New York is one of the show places of America. Why should a new City Hall require a special dispensation of Paris and our City Council to lift up its head? Are we to hack off the stature of our buildings as Napoleon hacked off the height of every Frenchman in his wars?

Are we afraid of earthquakes? San Francisco does not seem to fear. New York is not disturbed and she is about as far from Charleston as Los Angeles is from the Bay City.

Is it the fire hazard? Shall a city that brought a raging mountain torrent 300 miles over the summits of mountains hesitate at buildings a few hundred feet high? Is it impossible for westerners to squirt water as high as New York and Chicago?

Or is it that we would have Los Angeles an orphan city? Do we want all our industries dressed in the same garb and same color? We do not believe in Communism in state. Why should we insist on it in our buildings?

Pressure of population will ultimately send our elevators skyrocketing. However, for the present must growth alone realize itself by bulging out the sides? Is breadth more artistic than height? Is chunky, stuffy, avoirdupois an architectural as well as a human attraction?

Is latitude more glorious than altitude? Is a squatty city more beautiful than an aspiring metropolis? Are cities that crawl and sprawl on the ground like beasts on all fours more illustrious?

Why not make the height limit heaven itself? Why should not our towers of trade and worship grow tall like our trees and mountains and pierce the clouds everywhere?

JOKES

Simpkins considered himself a humorist. He sent a selection of his original jokes to the editor of a newspaper and confidently awaited a remittance. His excitement ran high when he received a letter, obviously from the newspaper office.

He opened it with feverish haste. There was no check, however, just a small note as follows:

"Dear Sir: Your jokes received. Some we have seen before, some we have not seen yet."—[The Springbok.

LETTERS TO The Times

As New York Sees It

NEW YORK CITY, March 14.—[To the Editor of The Times:] Being a distant reader of the Los Angeles Times I would like to make a friendly comment on a cartoon in your newspaper of March 10 concerning a proposed Los Angeles "L."

Keep that "L" out of Los Angeles! Here in New York every street that has an "L" going through it is cursed, in that its property value is very low and its location due to the overhanging "L" is extremely noisy and dark. Some of these streets, it has been said, have never had a drop of sunlight on them since the "L" was constructed over them.

Los Angeles is noted for its unsurpassed beauty as a large city. Don't spoil it. Benefit from New York's experiences! Already New York is beginning to destroy all elevated railways and in its place is constructing underground (subways) railroads.

LEO WERSELBERG.

The Carriers' Plan

LOS ANGELES, March 17.—[To the Editor of The Times:] In connection with the Plaza union terminal railroad station matter it is noted that the railroads designate their plan "The Carriers' Plan." If they should add to this designation the words "to keep other carriers out" their schemes would be decidedly more correctly stated and in a manner that would be more clearly understood by the people whose voting for a plan and location for a depot on April 30. Cut out camouflage and let the voters know the facts.

A VOTER.

Untidy Lots

LOS ANGELES, March 18.—[To the Editor of The Times:] We have recently come here from Illinois to live and the climate and beauty are to us a marvel. Already it is our city and we love it.

There is but one criticism to offer—where the possibilities for beauty are so great does it not seem too bad to permit vacant lots to hold piles of rubbish when they could be well-kept plots, planted with California's wonderful shrubs and trees.

Would the lots not be more salable when divested of rubbish?

M. S. C.

A Reminder

LOS ANGELES, March 17.—[To the Editor of The Times:] Replying to Dr. G. L. Alexis Hamilton's letter of March 13, permit me to take sides in favor of Rev. Elmer Ellsworth Helms—who "strikes from the shoulder" and "hits the nail on the head."

Just remember, Dr. Hamilton, that we are now living in an altogether different age than when Jesus walked the earth in person, and that many—yes, all the laws mentioned by Rev. Helms have been passed necessarily since that time; and also remember that Jesus and the Bible were talking about wine and not about rot-gut whisky—neither of which will be tolerated in these days for "humanity's sake" or for "your stomach's sake" when the votes are counted!

L. J. F. KING.

Another Angle

SOUTH PASADENA, March 18.—[To the Editor of The Times:] From my point of view neither "D. M. Law," "A Widow," "M. S." nor "A Steno" look at this matter of a woman's employment from the right angle.

It ought not to be a question of whether a woman is young or old, married or single, tall or short, fat or thin, blond or brunette, but whether or not she absolutely needs to work. If she does, then nothing should be considered but that fact, and her ability to do the work in question. Nobody should be in a position to deny her the right to work in order to earn the money with which to buy the necessities of life. That sort of thing is not freedom. Wherever found it spells nothing but oppression.

FAIR PLAY.

A GARLAND FOR PANDORA

Glory to Pandora! Fools through all the ages
Blamed her, shamed her for all the ills of earth,
Never gave her credit for its beauty and its recompense,
Never sang her praises for what gives life all its worth.
True, she let the ills out,
Let grief and greed and bills out,
Let meanness, hate and malice fly like bats at set of sun,
But hope was at the bottom of the box Pandora opened—
And if she hadn't got to that, what could the world have done?

There couldn't be a dreamer now, there couldn't be a poet,
There couldn't be adventurers or builders to the skies,
There couldn't be a world at all or any life to suffer for,
For where there isn't any hope the sad heart dies.
Pandora had the courage to go straight for what was wanted,
In spite of all the warnings of the fools who feared the cost.
So let all peoples praise her
And as their priestess raise her,
For if it hadn't been for her we'd all be lost.

LEE SHIPPEY.

PREHISTORIC SWEDEN

Hidden in the biggest forest on the Swedish island of Iceland the remains of a fifth or sixth century town at Ismanstory castle are now being laid bare. They were totally overgrown with weeds and bushes. A circular wall on lime stone over 400 yards long has been revealed, and on the inclosed area traces of ninety houses have been found, the majority of which were built up against the wall, while the others were clustered in the center. Some of the houses were divided into two or more rooms and had an arbor-like gabled porch.

PEN POINTS

When you graduate from school of experience you get a sheepskin. You have saved some of it.

Hush money is the appearance in [illegible] gets a silver dollar.

It is estimated that [illegible] of the statues are [illegible] once called crazy.

Example of [illegible] Wearing gray spats.

What men call "[illegible] principle" may be [illegible] against ideas they [illegible] with.

Farm life was [illegible] ly when nobody [illegible] where to obtain a [illegible]

Now that attention [illegible] waterproof matches [illegible] matter of time [illegible] around to milk.

Speaking of bread [illegible] can yet remember [illegible] the buttered heel of [illegible] merged into a small [illegible]

What most people [illegible] tion" is just a [illegible] that he could [illegible] annoyance of [illegible]

Another of the [illegible] glad to see getting up [illegible] is the mercury.

Talk of breaking the [illegible] seems idiotic when you [illegible] over the list of [illegible] survived.

Memoirs teach us [illegible] Mr. Wilson had [illegible]

Unconscious humor: [illegible] automobile license [illegible] the contraptions they [illegible]

Alas! the hostess [illegible] the time the old [illegible] him a liar.

Maybe Europeans [illegible] just to fool their [illegible] they can get passports.

Correct this sentence: [illegible] month," said she, "[illegible] raise of $5 a week [illegible] save the extra money."

Etiquette is the [illegible] make when eating [illegible]

A good [illegible] credit for having [illegible]

There are so many [illegible] ing foolish so much [illegible] of them.

The man who [illegible] worry about never [illegible] the future.

It takes a certain [illegible] vanity to feel that [illegible] lived in vain.

The one sad [illegible] age is that she [illegible] thinks she looks.

Faith enables a man [illegible]

Bad news and [illegible] should be broken [illegible]

Money talks, but [illegible] ways means what [illegible]

RIPPLING [illegible]
DECADENT

Long ago we [illegible] ed, happy children [illegible] and the gayborder [illegible] snorted as they [illegible] ant scene; it was [illegible] fooling when we [illegible] for schooling; so we [illegible] them drudge [illegible] things and pass [illegible] they sternly told us [illegible] all idle play for [illegible] lo, behold us, half [illegible] we're gray; old [illegible] their teachers our [illegible] ful preachers of [illegible] rink or blindman's [illegible] ing all the day [illegible] while we were [illegible] graybeards and [illegible] were always [illegible] that our dolors [illegible] could think [illegible] the future of [illegible] would give to [illegible] the things we [illegible] And we hated them [illegible] all the younger [illegible] them for endless [illegible] talking through [illegible] saw was sure [illegible] that happened with [illegible] of the gorgeous [illegible] when their [illegible] We in turn are [illegible] we haunt the [illegible] ing of that time [illegible] age was unpleasant [illegible] the youngsters [illegible] agreed in scorning [illegible] ward feet and [illegible] al soup tureen [illegible] them for their [illegible] accustomed strife [illegible] ings and bustling [illegible] them for their [illegible] when we were [illegible] filled with [illegible] h'ghbrow [illegible] dished high by [illegible]

[Continued, page 5, column 4]

A Master of [illegible]

Nine-year-old [illegible] black bear [illegible] night," and [illegible] on the subject [illegible] completioned [illegible] race called him [illegible]

"You [illegible] t'way." Rastus [illegible] eous anger. [illegible] yousse [illegible] yo'se't."—[Kansas City Telegraph.

THE STEP-IN CORSET

is just the right foundation for the new Spring gown.

Designed to give perfect comfort and just the desired support below the waist line.

Models varying from eight to sixteen inches in length—some slightly boned—others entirely without boning—of delicate pink and peach colored satin.

EASTER HOSIERY

In all the lovely new Spring shades—fine in texture—faultless in weave.

Priced at $1.85 $2.00 $2.95

Newcomb's CORSET HOUSE
420 WEST SEVENTH ST
"Just West of Hill Street"

WONDERFUL HOW POSLAM CLEARS PIMPLY SKINS

[illegible] girl wouldn't give 50c to [illegible] her complexion clear and [illegible]! Yet that is all Poslam costs, [illegible] no expensive lotions or tedious [illegible] ments will so quickly get rid [illegible] pimples, blotches and rashes and [illegible] the skin healthy, glowing and [illegible]ful. At all druggists.—[Advertisement.

Barney

School Teacher To Great Eminence

[illegible] man who was brought up [illegible] in Western Pennsylvania [illegible] diligently and qualified for dis- [illegible] school teacher. Further pursuing [illegible] and teaching, he managed [illegible] enough money to put him [illegible] medical college. He began the [illegible] of medicine in the new oil [illegible] of Pennsylvania. In the new oil [illegible] a student of nature, knew [illegible] easily recognize most of the [illegible] plants growing in the woods. [illegible] he moved to Buffalo, N. Y., [illegible] he launched his favorite reme- [illegible] by every means in the power [illegible] the name of this man, Dr. R. [illegible] is known throughout the [illegible] known Medical Discovery [illegible] been sold medicine and [illegible] sold fifty million bottles [illegible] genuine in the United States. [illegible] Discovery does not sell Golden [illegible] was obtain a trial pkg. of [illegible] by sending 10c to the Dr. [illegible] in Buffalo, N. Y.—[Advertisement.

COMFORTABLE HOMES of all kinds

are available today and every day in— TIMES WANT ADS

MARCH 23, 1926.—[PART I

...ERS TO ...Times

...ork' Sees It

...TTY, March 14.—...The Times:] Be...ader of the Los ...I would like to ...comment on a car...wspaper of March ...proposed Los An...

...out of Los Ange...New York every ...an "L" going ...rned, in that its ...very low and its ...the overhanging ...noisy and dark. ...reets, it has been ...had a drop of ...since the "L" ...over them. ...noted for its un...as a large city. ...benefit from New ...e! Already New ...g to destroy all ...and in its place ...nderground (sub...

...WERSELBERG.

...ers' Plan

...March 17.—[To ...Times:] In con...Plaza union ter...tion matter it is ...ilroads designate ...Carriers' Plan." ...to this designa...keep other car...hemes would be ...correctly stated ...that would be ...erstood by the ...for a plan and ...ot on April 30. ...e and let the ...nets.

A VOTER.

...Lots

...March 18.—[To ...e Times:] We ...e here from Il... the climate and ...a marvel. Al...and we love it. ...criticism to of...possibilities for ...nt does it not ...permit vacant ...of rubbish when ...well-kept plots, ...fornia's wonder...es. ...not be more sai... of rubbish?" ...M. S. C.

...nder

...March 17.—[To ...Times:] Reply...lexis Hamilton's ...permit me to ...of Rev. Elmer ...who "strikes ...and "hits the ...

...Dr. Hamilton, ...ving in an alto...ge than when ...earth in person, ...s, all the laws ...r. Helms have ...arfly since that ...member that Je... were talking ...t about rot-gut ...which will be ...days for "ha...for "your stom... the votes are ...J. F. KING.

...Angle

...ENA, March 18. ...The Times:] ...iew neither "D. ...," "M. S." nor ...this matter of ...ment from the ...

...a question of ...young or old, ...all or short, fat ...brunette, but ...she absolutely ...she does, then ...considered but ...ability to do ...tion. Nobody ...dition to deny ...rk in order to ...n which to buy ...fe. That sort ...edom. Wher...s nothing but ...'AIR PLAY.

...R PANDORA

...Fools through ...ed her for all ...it for its beau...pense, ...raises for what ...worth. ...ont, ...and bills out, ...e and malice ...et-of sun. ...bottom of the ...ened— ...got to that, ...world have ...

...dreamer now, ...a poet, ...dventurers or ...kies, ...world at all ...ffer for, ...sn't any hope ...es. ...ourage to go ...t was wanted, ...warnings of ...ared the cost. ...ulse her ...e raise her, ...n for her we'd

...SHIPPEY.

...SWEDEN

...gest forest on ...of Iceland the ...sixth century ...astle are now ...y were total...weeds and ...wall on lime ...ong has been ...inclosed area. ...es have been ...f which were ...all, while the ...in the center ...were divided ...oms and had ...porch.

PEN PORTS

When you graduate from ... school of experience nobody ... you a sheepskin. You ... have saved some of your ...

Hush money makes its ... pearance in life when the ... gets a silver dollar to ...

It is estimated that ... of the statues are erected ... once called cranks.

Example of moral ... Wearing gray spats in a ...

What men call "fighting ... principle" may be just ... against ideas they can't ... with.

Farm life was much ... ly when nobody stopped ... where to obtain a drink.

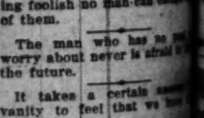

Now that scientists have ... waterproof matches it is ... matter of time until they ... around to milk.

Speaking of bread ... can yet remember how ... the buttered heel of the ... merged into a small boy.

What most people call ... tion" is just a lazy ... that he could bat .400 ... annoyance of practice.

Another of the fallen ... glad to see getting up in ... is the mercury.

Talk of breaking the cold ... seems idiotic when you look ... over the list of candidates ... survived.

Memoirs teach us to be ... Mr. Wilson had few ...

Unconscious humor: ... automobile license tag on ... the contraptions they are ...

Alas! the bootlegger is ... the time the old stomach ... him a liar.

Maybe Europeans can ... just to fool their creditors ... they can get passports.

Correct this sentence: ... month," said she, "John will ... raise of $5 a week and we ... save the extra money."

Etiquette is the noise you ... make when eating soup.

A good guesser sometimes ... credit for having a list of ...

There are so many ways of ... ing foolish no man can escape ... of them.

The man who has no ... worry about never is afraid to ... the future.

It takes a certain ... vanity to feel that we have ... lived in vain.

The one safe bet on a ... age is that she is older than ... thinks she looks.

Faith enables a man to eat ...

Bad news and soft-boiled ... should be broken gently.

Money talks, but it ... ways mean what it says.

RIPPLING RHYMES

DECADENT

Long ago we played and ... ed, happy children, on the ... and the graybeards ... snorted as they viewed the ... ant scene; it was sad to ... fooling when we should ... for schooling; so we always ... them drooling, saying ... things and mean. "In our ... they sternly told us, "we ... all idle play for our ... lo, behold us, full of wis... we're gray; children now ... their teachers and abhor... ful preachers, of the ... rink or bleachers they ... ing all the day." And ... while we were playing, ... graybeards gave us ... were always growling ... that our doings were ... could think up nothing ... the future or the ... would give no show for ... the things we thought ... And we hated them for ... all the younger people do ... them for endless talking, ... talking through his hat; ... saw was sure to grind ... that happened would ... of the gorgeous days behind ... when their conduct didn't ... We in turn are old and ... we haunt the village ... ing of that time of glory ... age was empty-teen; and ... the youngsters playing as ... agreed in saying that ... ward feet are straying in the ... al soup tureen. And ... them for their delays, ... accustomed style with ... ings and beshrewings ... them for their gaffe; ... when we were reproved ... filled with eager hunger ... highbrow knowledge ... dished logic by the ...

WALT MASON.

[Copyright, 1926, Chicago Tribune-New...

A Matter of Choice

Nine-year-old Rastus was ... black he was nicknamed ... night," and was somewhat ... on the subject. One day a ... complexioned youngster ... race called him "Midnight." ... "You sho' ain't ... t'say," Rastus exploded in ... eous anger. ... youse jes' 'bout a shade ... yo'se'f."—[Pittsburgh ... Telegraph.

...PLE HOME MIXTURE ...KENS GRAY HAIR

...Barber Tells How Any ... Prepare It in 5 Minutes

...ny man or woman can easily ...many years younger by sim...ening their gray, faded, or ...hair. This is now easy to ... with a recipe given by ...ous Cincinnati barber.

...ply take a half-pint of water, ...ounce of bay rum, ¼ ounce ...erine and a small box of ...Compound. Shake and it is ... to use. These ingredients ... be bought at drug stores at ...cost.

...ed to the hair twice weekly ...delightful mixture quickly ...the desired shade. It is easy ... is not sticky or greasy, will ...ove the scalp and does not ...—[Advertisement.

THE STEP-IN CORSET

is just the right foundation for the new Spring gown.

...ed to give perfect ...ort and just the desired ...ort below the waist line.

...ade varying from eight ...inches in length—...ery slightly boned—others ...ely without boning—of ...ton pink and peach col...ed satin.

...ASTER HOSIERY

...of the lovely new Spring ...ading in texture—fault...ss to adorn.

Priced at $1.00 $2.00 $2.95

Newcomb's CORSET HOUSE

...ROSSWEST SEVENTH ST.

"Just West of Hill Street"

...NDERFUL HOW ...ISLAM CLEARS ...IMPLY SKINS

...girl wouldn't give 50c to ...her complexion clear and ...fect that is all Poslam costs. ...expensive lotions or tedious ...ments with so quickly get rid ...pimples, blotches and rashes and ...ural skin healthy, glowing and ...ful. At all druggists.—[Ad...ment.

Barney

School Teacher To Great Eminence

...man who was brought up ...in western Pennsylvania ...ly and qualified for dis... teacher, further pursuing ... teaching, he managed ... enough money to put him ... medicine. He began the ... practice in the new oil ... of nature, knew ... most of the ... growing in the woods. ... Buffalo, N. Y., ... his favorite reme... a short time, they were ... druggist in the land. ... of this man, Dr. R. ... Throughout the ... Medical Discovery ... does not sell Golden ... Medicine and ... nation bottles ... in the United States. ... in liquid or tab... a trial pkg. of ... sending a trial pkg. of ... to the Dr. ... Buffalo, N. Y.—[Ad...

COMFORTABLE ...MES of all kinds

...are available today ...and every day in ... TIMES WANT ADS

WALL CHECKS FACTORY FIRE

Furniture Plant Saved from Total Destruction

Blaze Discovered Soon After Closing Time

Damage to Building and to Contents $100,000

Fire of undetermined origin early last night partially destroyed the plant of the Robinson's Furniture Manufacturing Company at 2091-2053 Santa Fe avenue.

The building, a one-story structure, extending for a half a block along Santa Fe avenue, was saved from total destruction by a fire wall separating the two sections of the factory, according to the statement of Herman Robinson, one of the owners of the company.

George Shore, night watchman, discovered the blaze about half an hour after the plant closed for the day. The fire originated in the sewing-room and quickly spread to other departments, according to the watchman's statement. When the fire department arrived the heat was so intense that the firemen were forced to work in relays.

The blaze, fed on the highly inflammable contents, for a few minutes threatened to ignite a group of frame dwellings in the rear of the factory.

About three years ago the plant was partially destroyed by an early morning blaze, starting in the rear of the building near the room where the flames were discovered last night.

The chief loss, according to Mr. Robinson, is a large stock of hand-painted window shades and other decorative furnishings. Extensive damage was also done to a large stock of silks.

The building, owned by R. Rosenberg, was valued at $35,000. The stock and fixtures of the Robinson company were invoiced at approximately $150,000, according to company officials. Both the building and contents were covered by insurance. The loss is estimated at from $75,000 to $100,000.

THANKS FOR FAIRY TALE ---FINE $125

Rattling of Musketry and Beauteous Maidens Fail to Swerve Court from Case

A a defense a romantic tale of gun play, beautiful maidens and vast treasures is merely good entertainment Fred Melville discovered yesterday.

The unique defense was tried out before Municipal Judge Turney. Melville had appeared in court to answer a charge of having a gallon of wine in his possession.

He explained that he was a fairly successful author and immediately launched into one of the tales he said he had written. He began with the adventures of two young men on the Rio Grande. He told how the daring young men rescued an old Spanish don and his beautiful daughters from a band of desperadoes. Then he touchingly described the old don's death. But before the don died Melville described him as revealing to the two young men the whereabouts of the treasure reported to have been buried by the Franciscan fathers in a lonely valley.

Here Judge Turney interrupted with a request for enlightenment. What connection did the story have with the case?

To this, Melville answered that he himself was now seeking the treasure. The presence of the wine, however, remained unexplained. Judge Turney, after thanking Melville for the entertainment, gave him the alternative of paying a fine of $125 or going to jail for twenty-five days. Melville went to jail and his treasure hunt will have to wait.

Trial of Play Cast Continued Until April 8

The trial of seventeen members of the cast of "Desire Under the Elms," now running at a downtown theater, on charges of presenting an indecent play was continued yesterday until April 8, next, by the order of Municipal Judge Frederickson.

The case was continued because of the crowded calendar in the jury department of the Municipal Court. The continuance was agreed to by the defendants.

The cast was arrested after a committee of ministers and members of educational bodies attended a performance of the play and announced that several scenes should be cut out. The play is now running with a few changes, but it is announced that the company will fight through the courts for the privilege of showing it as it was written.

All members of the cast have been released on their own recognizance until the time for trial.

Approval Given Viaduct Bond Ballot Wording

Wording of the $1,900,000 bridge bond proposition on the April 30 ballot was approved as to form yesterday by the City Council.

The proposition was submitted by City Attorney Stephens and will be known on the ballot as No. 10. It specifies that not more than $500,000 of the money can be used for the city's share in the construction of a viaduct across the Los Angeles River at East Sixth street and not more than $350,000 for a viaduct across the river at East Washington street.

The remainder of the sum will be utilized in the completion, repair, replacement and alteration of existing bridges.

WILSON TO TELL OF PLOT

Bandit Gang Leader on Stand Today in Mail Robbery Will Relate How Woman Faced Death

That Mrs. Tom Robinson, wife of the man accused of being a member of the gang which perpetrated a $1,500,000 hold-up and robbery of a postal truck on November 3, 1921, was to have been killed because of her probable knowledge of the robbery and distribution of the plunder will be a portion of the testimony that will be offered today before United States District Judge James by Herbert Wilson, preacher-slayer-bandit leader of the gang, according to Asst. U. S. Atty. Ohannesian.

Wilson is one of two men serving life sentences for slaying who have been brought here for appearance in Robinson's trial.

Members of the robbery ring, while apportioning the plunder at a house, said to have been the Robinson residence, suddenly feared Mrs. Robinson was fully aware of their actions and considered her so dangerous that they contemplated putting her out of the way, according to Mr. Ohannesian. They were persuaded not to take such violent action, however.

The other "lifer" whose testimony is expected to collaborate that of Wilson is Harry Greninger, another asserted member of the gang, who killed a Virginia peace officer and thus was never brought to trial on the local hold-up charge.

Both are in the Los Angeles County Jail under extra-heavy guard. Wilson was taken to the jail yesterday afternoon after the trip from San Quentin in custody of two giant prison guards, H. S. Cole and V. H. Smith. Greninger was brought from Virginia to Los Angeles and taken to the new jail Sunday.

When court convenes every available deputy United States marshal and Department of Justice operative will be on guard about the windows and doors.

Two other members of the gang escaped trial. Last year their attorneys appeared before Judge James and won their plea that their clients, Joe Bertsche and Jack Elerick, had been placed in previous jeopardy in a trial on charges of robbing another truck six months prior to November, 1921.

More than seventy-five witnesses, at least forty-five for the prosecution, will occupy the stand during the trial that is expected to consume from ten days to two weeks, according to Asst. U. S. Atty. Ohannesian, Federal attorney who will carry the fight to Robinson and his counsel, S. X. Christensen.

PASADENA SHRINE TO VIEW PLAY

Club Will Attend Mission Drama Pageant Accompanied by Brass Band

Carrying a banner emblazoned "See California First," and headed by a brass band, 500 members of the Pasadena Shrine Club will attend the Mission Play at San Gabriel in a body tomorrow night, according to the announcement of A. F. Hamill, president. The pilgrimage to California's historic pageant drama is to be an annual event of the Shrine Club. Melodies typical of Old California will be played by the band along the line of march. John Steven McGroarty, author of the Mission Play, will give a brief address between acts on Father Junipero Serra, the empire builder.

Wednesday also will be Glendale night at the California pageant, with members of various civic organizations of that community attending under the auspices of the Glendale and Eagle Rock Chambers of Commerce. Wednesday, the 31st inst., the Pasadena Chamber of Commerce, the Associated Chambers of Commerce and the San Gabriel Valley Chambers of Commerce will sponsor excursions to the Mission Play from their immediate environs.

The Los Angeles City Club, the Southern California Edison Company and Pacific Telephone Company employees attended in a body last night, also the personnel of the Pacific Trust and Savings Bank and its branches, and South Pasadena civic and fraternal organizations, numbering 400, in the party.

New Cases of Smallpox Here Number Three

Three new cases of smallpox were reported in Los Angeles between midnight Sunday and 5 p.m. yesterday, according to City Health officer Parrish. Records at the city health department show that four cases were reported Sunday.

There has been a total of 167 cases reported this month to date, making the total since January 1, last, 691 cases. Last week's total was thirty-five cases. Totals for preceding weeks were forty-eight, sixty-one and fifty-five cases, respectively.

Offender Holds Double Charge Undue Severity

"I transported a couple bottles of gin and port wine, judge, but don't you think its purty hard on a man to septence him for possession, too?" Thus spoke I. P. Gibbs to United States Judge James yesterday afternoon.

Asst. U. S. Atty. Neville cogitated for a moment and then agreed the government would be satisfied if Gibbs pleaded guilty to transportation. He did and the possession charge was dismissed.

Judge James fined Gibbs $400.

VETERANS THANKFUL

A testimonial scroll, beautifully colored and lettered, was presented to the Board of Supervisors yesterday by the County Council of the American Legion as evidence of the Legion's appreciation of the new Patriotic Hall at Eighteenth and Figueroa streets, which was built by the county as a memorial to the veterans of all wars.

JOINT TRIAL ORDERED IN FETE CRASH

Mahoney and Bucknall to Face Court Tomorrow in Pasadena Death Case

Paul B. Mahoney and C. B. Bucknall, facing charges of manslaughter growing out of the street-stand collapse and tragedy at Pasadena on New Year's Day, were denied separate trials by Judge Burnell of the Superior Court yesterday.

They had asked to be tried individually on the ground that testimony offered against one might prove prejudicial to the other. The court, however, overruled the point and the two men will go on trial together tomorrow.

Bucknall was the building inspector at Pasadena at the time of the tragedy, which resulted in nine deaths and hundreds of injured, and Mahoney is the contractor who erected the stands.

The indictment against Mahoney and Bucknall specifically named the death of Mrs. P. S. Borich, a tourist from Dallas, Tex., as a basis of complaint. Eight other persons have died since as a result of injuries received in the crash of the stand, which precipitated its 500 occupants without warning into a tangled heap during the Tournament of Roses parade. Approximately 300 others were injured.

Kiesling Given Publicity Post With Producers'

Barrett C. Kiesling, recently returned to Los Angeles from New York, has been named general publicity director for the Producers' Distributing Corporation, it was announced yesterday at the De Mille studios. He will control all advance publicity.

Kiesling has been in films and publicity twelve years. He became a member of the Lasky staff seven years ago, was publicity director for Realart Pictures during the life of that Paramount subsidiary, and then became personal press agent for Cecil B. De Mille four years ago.

SALESMAN DODGES JAIL WITH $1000

Only $1000 stood between jail in Pocatello and George Henry Clark, Anaheim salesman, when he was arrested yesterday by Deputy Marshal McLean at the request of the Idaho marshal, F. M. Brashears, for failing to complete payment of his fine resulting from a scheme to use the mails to defraud. Clark dug out his bank book and paid the money when Marshal Brashears wired permission for his release if he paid the amount. The money was half of a $2000 fine levied last year.

RAIL OFFICIAL VISITOR

J. F. Porterfield, general superintendent of transportation for the Illinois Central Railway, was a visitor in Los Angeles yesterday. He will leave tonight on the Puget Sound Express of the Southern Pacific for Sacramento.

Cornered

Little Bobbie: Mother, have I been a good boy lately?

Mother: Yes, dear, a very good boy.

Bobbie: And do you trust me, mother?

Mother: Why, of course, mother trusts you, son.

Bobbie: Then why do you go on hiding the jam?—[Progressive Grocer.

FORMER CONVICT DEPORTED

Britisher Started Back to Homeland After Series of Offenses Against Residence

Alfred Greig, native Britisher, yesterday was aplaced aboard the steamer Finland en route to New York and London on deportation proceedings recently approved at Washington.

Greig came to the United States by way of Canada when he was 8 years of age, and during the last ten years is said by immigration officers to have committed various violations of his residence here.

In the beginning he returned to England and re-entered the country without undergoing the necessary formalities, according to evidence introduced at his deportation hearing here. While in the United States the second time he was committed to the Florence (Ariz.) State prison. Afterward he came to Los Angeles, where the police arrested him on a charge of bad-check operations. He was released and later fell into the same difficulties in Santa Barbara. The case was dismissed there when the immigration authorities stepped in.

Greig sought to obtain his release before United States Judge James from the Los Angeles County Jail on a writ of habeas corpus, but failed when the hearing showed he had delayed the disposition of his own case by refusing to talk about his passport experiences while entering and leaving the United States and again re-entering.

He was accompanied on the outbound journey by five other prisoners, three of whom will go to Portugal, one to Cuba and one to Finland.

Store Open All Day Saturday

Main Store Seventh Street at Olive

Coulter Dry Goods Co

FOUNDED in 1878

Branch Store 215 South Broadway

Smart Dresses for Women Who Wish To Spend Between $25 and $85

FOR the great number of women who prefer to purchase two or three moderately-priced gowns, rather than one expensive one, in order to have a larger wardrobe, Coulter's offer exquisite creations at the foregoing range of prices:

For Street and Afternoon

Modish dresses of crepe de chine, Georgette crepe, crepe Roma, Canton Crepe, flat Crepe and the lovely printed chiffons.

Navy, black, grey, Bois de Rose, Rose Marie, blues, greens, brown, maize, white, honeydew, peach shades—in a myriad of variations.

At $15.95 to $45

Clever new creations in Malkinson's, Cheney's and other noted makers of printed silks.

Sports Dresses

Of tweeds, flannel, jersey, Friska cloths; two-piece garments in crepe de chine, in white, green, rose, tan, grey and like Spring shades.

$25 to $69.50

(Third Floor—Coulter's)

Pearls for Easter Wearing

FOR gifts, too—rich, lustrous indestructible composition pearls, beautifully matched and graduated—the tiny beads, in 16 and 18-inch lengths, finished with fancy sterling clasps, and encased in white satin-lined boxes. **$3.95**

(Main Floor—Coulter's)

A Special Sale of 54-Inch Silks $3.95 yd.

EVEN at regular prices, wide silks are advantageous to buy, because it takes so little to make a dress. At this reduction, you will want two or three patterns, we know:

Satin Crepes; Floriswah (Radium); Crepe de Chine; Border Satins; Wash Silks; Printed Crepes.

Brocade Crepe de Chine, $2.95 40 inches wide, in white, light shades and dark tones; for dresses, linings and lingerie.

(Second Floor—Coulter's)

A New Hat $10 and More

OF course, a fashion-necessity for Easter.

A clever assemblage of distinctive modes in sizes large and small, awaits you here, beginning in price at $10.

(Third Floor—Coulter's)

[QUALIFICATIONS of an EXECUTOR]

Constant Availability

WOULD you like to have a private secretary, business assistant, lawyer or confidential agent who would often go away on extended vacations, who took unexpected trips to other cities, or who was frequently absent from duty on account of illness, golf or other social pleasures?

One of the reasons why trust companies are entrusted with so many billions of dollars worth of property and securities is this vital qualification of *constant availability.* When you or your heirs have an important matter to take up with a trustee or agent—your purpose may be defeated if he is not constantly "on the job"—never absent from his post.

Appoint this responsible trust company as Executor and Trustee under your Will, and know that you will *always* have quick and easy access to the *safeguarder* of your estate. Ask for our free booklet.

Second Floor
TITLE GUARANTEE BUILDING
Broadway at Fifth

CAPITAL AND SURPLUS $5,000,000.00

TITLE GUARANTEE AND TRUST COMPANY
Title Guarantee Building
Broadway at Fifth
LOS ANGELES, CALIFORNIA

HIGHER THAN WOOLWORTH BUILDING

The Yearly Sales of Lydia E. Pinkham's Vegetable Compound

The Woolworth Building in New York City, which towers 792 feet above the street, is our highest building.

If all the bottles of Lydia E. Pinkham's Vegetable Compound sold in one year could be placed end to end, they would make a column as high as the Woolworth Building with enough left over to extend from Lynn, Mass., to Cleveland, Ohio.

"I have lots of work to do and I am not very strong, but I was getting worse all the time until I began taking Lydia E. Pinkham's Vegetable Compound. I used to lose my appetite completely at certain times, but I feel very well since I began taking this medicine. I think so much of it that I would go before a notary and swear to its merits. You could step into my home any time and you will find a bottle of Lydia E. Pinkham's Vegetable Compound."—Mrs. Frank M. Carey, 220 South 11th Ave., Mount Vernon, N. Y.

Would Rather Fight Than Work

"I suffered for years with stomach trouble and could not eat and just hated for anyone to say work to me. I would rather fight. Since taking a course of MAYR'S I actually want to work, and talk about eat. I am the last one to leave the table now." It is a simple, harmless preparation that removes the catarrhal mucus from the intestinal tract and allays the inflammation which causes practically all stomach, liver and intestinal ailments, including appendicitis. One dose will convince or money refunded. At all druggists.—[Advertisement.

Quality Beyond Question
A-DOF-LUS

What Every Doctor Knows

Acidophilus Milk is used by the medical profession to effect a transformation of the flora of the intestines, eliminating the undesirable bacteria and implanting in their place a desirable, health-giving flora.

Acidophilus Milk is prescribed and is acknowledged to be a specific therapy in cases of intestinal toxemias, chronic constipation, chronic diarrhoea and other intestinal disorders. Also recommended in treatment of chronic conditions and facial eruptions, traced to intestinal origin, and in summer diarrhoea and other intestinal toxic conditions of infants.

You can drink A-Dof-Lus with undisturbed faith in its High Quality. It is a delectable, delicious drink, a health food-beverage. It is not to be confused with the Bulgarian or commonly known buttermilk. While its creamy richness is accompanied by the flavor of fresh buttermilk, it has the health quality of being able to rejuvenate the intestinal flora, causing the body to function normally. No ordinary buttermilk can or does perform this most vital function.

A-Dof-Lus is that delicious food known to medical science as Acidophilus Milk, a regularly prescribed specific for intestinal disorders. Heretofore the price has been too high for popular use, and hence the public has been ignorant of this most beneficial product. Now we are producing it in our own especially constructed laboratory, and delivering it fresh and cool daily at about commercial milk prices.

At soda fountains, lunch counters, cafes, clubs and restaurants, or delivered by your grocer, 20c a quart in double-capped and sealed milk bottles. NOTE: If a patron of the L. A. Creamery Co., place this advertisement under milk bottle. If not a patron, mail or telephone to L. A. Creamery Co. Milk will be delivered following day after coupon is received.

A-DOF-LUS Acidophilus A HEALTH FOOD L.A. CREAMERY CO.

L.A. CREAMERY CO.

PHONES: Los Angeles, TRinity 3211; Hollywood, HEmpstead 4116; Pasadena, Terrace 3962, Ellet 84741; Glendale, 4962; Whittier, W-12441; El Monte, 28-J; Long Beach, Gold Medal Creamery Co., Distributors, 53961; Bay Cities, Santa Monica Dairy Company, 65186.

Of Interest to Women..

SOCIETY

BY JUANA NEAL LEVY

With a setting of green and white carried out with hundreds of stately Easter lilies and ferns, with potted plants and palms forming the background, the wedding at 5 o'clock of Miss Phoebe Ann Bailey, attractive daughter of Mr. and Mrs. Harlow W. Bailey of Arroyo Boulevard, Pasadena, and Russell A. Alger, Jr., of Detroit, took place at the home of the bride's aunt, Mrs. Louise K. Hyde, on South Grand avenue, with Rev. C. Rankin Barnes of St. James officiating in the presence of relatives and friends.

The dainty bride wore an exquisite creation of white chiffon with trimmings of rose-point lace, her veil of tulle with coronet of the rare old lace held in place by sprays of orange blossoms and she carried an arm shower of white orchids and lilies of the valley. She was given into the keeping of the bridegroom at the altar by her brother-in-law, Maitland Lathrop Bishop.

Mrs. Florence Bailey Wigton assisted as matron of honor, wearing a gown of pink georgette with hat to match, while she carried an armful of pink rosebuds. Miss Lillian Drummond and Miss Helen Dakin were bridesmaids and wore frocks of pale green georgette with green horsehair hats and carried long-stemmed pink roses and ferns. Little Anne Wigton was the dainty flower girl in frock of pink georgette and she also carried pink rosebuds.

Langdon Hubbard of Detroit served Mr. Alger as best man, and the ushers were William Joyce, George Hixon and Henry Channing, brothers-in-law of the bridegroom. Following the ceremony a wedding dinner was served, after which Mr. and Mrs. Alger left on their honeymoon, which will be passed in Honolulu. After their return they will make their home in Pasadena. The dainty bride was graduated from Miss Ransome's School for Girls in Piedmont, while Mr. Alger, who is the son of the late Russell A. Alger of Detroit, who served as Secretary of War under President McKinley, is an alumnus of Harvard University. Among the out-of-town guests at the wedding were Mrs. Alger, who is a guest at Hotel Huntington, and her daughter and son-in-law, Mr. and Mrs. Henry W. Channing, who arrived Saturday for the ceremony.

Invitations Issued

Invitations are being issued by Mr. and Mrs. William Algernon Brackenridge of South Pasadena for the marriage of their daughter, Miss Margaret, to William Ellery Hale, son of Dr. and Mrs. George E. Hale of Hermosa avenue, Pasadena, the ceremony to take place Wednesday afternoon, April 7, at half-pase four in All Saints' Church, Pasadena. A reception at the Brackenridge home, 525 Orange Grove avenue, South Pasadena, will immediately follow the ceremony.

Luncheon Polo

Among delightful affairs of recent date was the luncheon with which Mrs. Harold Brent Wrenn of Avenue 50 entertained at the Midwick Country Club Sunday afternoon in honor of Capt. and Mrs. Cyrus Miller of Sewickley, Pa., and Capt. and Mrs. Leonard Sargeant of Coronado. The guests all enjoyed the polo game after the luncheon.

Both Capt. Miller and Capt. Sargeant were classmates of Capt. Henry Norman Jenson, brother-in-law of Mrs. Wrenn, at the Naval Academy at Annapolis in 1897, and after thirty years of active service have been retired from the United States Navy, and are entering the business world. All were stationed at Coronado several years ago.

Capt. Miller and Capt. Jenson were retired some time ago, and Capt. Sargeant will be retired in June, and is planning to come to Los Angeles or Pasadena to make his home, having arranged business associations in Los Angeles.

Capt. and Mrs. Miller left Sunday evening for the north and after several days' visit in San Francisco they will return to their eastern home.

Afternoon Affair

Mrs. John Percival Jones and Mrs. Roy Jones of 30s South Commonwealth avenue are entertaining with a musicale and tea Thursday afternoon, the 25th inst., at the Women's Athletic Club, the hours being from 3 to 5 o'clock, with the musical program at 3 o'clock. Jetson Ryder will sing.

Engagement Announced

One of the enjoyable affairs of recent date was the tea with which Mrs. Charles Calvin Merrill, Miss Dorothy Merrill and Miss Alice Merrill entertained at their home Wednesday afternoon, the 17th inst., the occasion serving to formally announce the engagement of Miss Dorothy Merrill to Perry Bacon.

One hundred and seventy-five guests responded to invitations, and the hostesses were assisted in receiving by Mrs. Charles O. Bacon. The news was told by tiny cards concealed in the corsages of orchid and pink sweet peas, which were given at the door by little Marion Frees. The house was elaborately decorated with a profusion of

ENTERTAINED AS HOUSE G

Out-of-Town Visitors Honored by

[Murillo for Wasters Pro

Mrs. William Hale Dayton

AMONG the charming visitors in Southern California this month is Mrs. William Hale Dayton, who with Maj. Dayton arrived ten days ago to be the house guests of Mr. and Mrs. Norman C. Robinson for several weeks at their home in Milton avenue, Ba-

er going to visit wi
ton's brother, Pau
at his home, 101
Beverly Hills. The
planning a six-weel
Mr. and Mrs. Robi
at a St. Patrick's
honor of their
on at the Californ
house.

spring flowers and ferns. Assisting were Mrs. Walter Hege, Mrs. Alice De Forest, Mrs. R. F. Tousley, Mrs. W. J. Beam, Mrs. L. A. Lovell, Mrs. F. E. Clark, Mrs. J. C. Talbott, Miss Eugenia Lovell, Mrs. George E. Moore, Mrs. John A. Eason, Mrs. H. F. Grieve and Mrs. Hudson Drake.

No date has been set as yet for the wedding. A number of affairs are being planned in honor of Miss Merrill, among the hostesses being Mrs. H. F. Grieve and her mother, Mrs. Holy Carlton, who are planning a luncheon and bridge party at the Athletic Club of Alhambra Saturday afternoon, April 10.

New Address

Mr. and Mrs. George Minegar Dietz, who for several years have made their home at the Bryson, have moved into their new home at 2271 Cambridge ave. is at home to her
second and last
month.

For Visitors

Mrs. Charles L.
Westchester Pl
a luncheon and
day afternoon at
in honor of Mrs.
and Mrs. Joseph
sea Vity, who
Women's Athle
sojourn in Los
flowers adorned
bles, where cover
for the honor guest
Ewing, Mrs. Richard
Mrs. William
Mrs. John Mosher
Benedict Kane, Mrs
Mrs. Carl I.
and E. Moss, Mrs
Grimth, Mrs.
Mrs. Robert E.
thur E. Moss, Mrs.
Nally, Mrs. Fo
Mrs. Julius C.
liam R.
T. Smith, Mrs. Fr
ton and Mrs.
Mrs. Watts are
for Honolulu, w
ning a five weeks'

Caswell's NATIONAL CREST Coffee

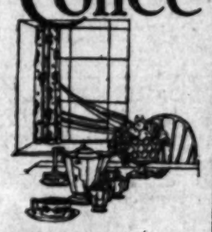

Starts the day right..

ORDER BY TELEPHONE
WEstmore 4086

1,800,000 cups were served at the PANAMA-PACIFIC International EXPOSITION

-after school! Honeymaid Grahams

It makes the bread-and-butter dish the favorite dish on the table

JUST watch your family patronize the bread plate! Every one of them will like to be generous with Gordon's Bread.

Not surprising either! The delicate gold of the flaky crust, and the creamy whiteness inside, would stir any normal appetite into extra activity.

Gordon's Bread is freshly fragrant all the way through. And it's so absolutely pure and nourishing as well! The finest possible ingredients and the accumulated baking skill of 18 years' continuous experience—that's what makes Gordon's such perfect bread.

Your grocer has Gordon's Bread. He has it fresh from the oven; it's baked twice a day and delivered to him twice a day. It's always fresh and fragrant, ready for your table.

GORDON'S BREAD

Where the Fastidious Shop at Ease in Southern California

SELECTED INSTITUTIONS—RECOMMENDED BY THE ABBOTT-LOIS SERVICE

BY THEIR SHOPS ye shall know them—(Apologies to the proverb). Watching those who go in and out, you can judge pretty accurately of the social importance of a place. With this in mind, the Abbott-Lois Service presents its clientele a peerless group of shops in which, served by thoroughly trained and intelligently discriminating persons, they may feel perfectly at home. With this assurance, enhanced by the value of each article shown, they will not hesitate to make this group their own especial center. Service, plus price, convinces the most skeptical.

Art Wood Carving Studio
Displaying the Famous Florence Walker Hand Carved Chests
4565 Santa Monica Boulevard

Plymouth Forge Wrought Iron
STUDIO
4054 W. 8th Street Los Angeles Cal.
DUnkirk 1753

Banker

WIDTHS AA to E
Made up in the following Leathers
BLACK KID HIGH and LOW $8.50
TAN KID HIGH and LOW $7.50

Distinctive Shoes for Men and Young Men

SYSTEM SHOES

System Shoe Company
528 South Spring Street
VAndike 7226
Opposite Alexandria Hotel

Reedcroft is sold from Factory to you. No middleman's profits. Sold only at our shops.

2718 W. Seventh Street
WAshington 2658

Hosiery and Lingerie
Special Service
EDNA M. KINNEY
502 Loews State Bldg.
707 So. Broadway
VAndike 0230.

Jean Oatman
Formerly of New York City
960 Wilshire Blvd. Los Angeles
MADAME OATMAN
Creator and Designer of Original Gowns and Importer of French Models
Extends to you a cordial invitation to visit her showing of New Spring Models.
3160 Wilshire Boulevard
Tel. WAshington 8911

Catalina

ROUND TRIP TRANSPORTATION
From Los Angeles $3.10; from Wilmington $2.25
Pacific Electric trains leave 6th & Main 9 a.m. daily; Pacific & Ocean Ave., Long Beach, 9:15 a.m. daily; and Colo. & Broadway, Pasadena 8:05 a.m. Tues. & Sat.
Steamer sails 10 a.m. daily
CATALINA TICKET OFFICE
Sixth and Main
Los Angeles
Phone TRinity 2961

In All the World—No Trip like This

"IF THE SCHOOLS USE IT WE SUPPLY IT"

THE JONES BOOK STORE
Opposite Pershing Square LOS ANGELES, CALIF. TRinity 4311 426-428 West Sixth Street

We are Advertising Consultants. If you have anything to promote see us—We know how—
632 Sun Finance Building
510 W. 6th Street

Are pleased to announce that on March 15th we are opening a new "Artist Material Department" at our present location.

This new department will include everything necessary for the Artists, and Art Students' work. It will be in charge of Mr. John Hattrick, formerly with the Bernays Art Shop of Los Angeles.

We will carry the best lines of merchandise manufactured for the Artists. We will endeavor in every way possible to take care of your needs with dispatch and promptness.

Trusting that we may have the pleasure of an early visit from you.

Orchid Beauty Shoppe
727-A North Western Avenue, Los Angeles
Manicuring Facials Arching
Marcelling Hair Tinting Shampooing
Appointments by Telephone HOllywood 9340.

Of Interest to Women

What Women are Doing

By Myra Nye

Verse Writers

The Verse Writers' Club of Southern California will meet Monday evening, the 29th inst., at 7:45 at Rowland Hall, 813 West Third street. Mrs. Ethelean Tyson Gaw, the president, will read manuscripts submitted anonymously by the members and there will be general criticism by the audience. Those interested in versification are invited.

Democratic League

"The League of Nations" was the subject upon which Mrs. Frank A. Vanderlip spoke before the Women's Democratic League, Thursday, last. Mrs. Gertrude Nelson, dramatist and author, spoke briefly. Zoe Kincaid Penlington, long a resident of Tokio, spoke on Japan and Miss Lena Dague of Redlands presented "Traffic Problems," a serio-humorous talk.

Harmonia Club

A regular meeting of the Harmonia Club will be conducted Thursday, next, at the home of Mrs. William H. Cline, 1409 South Gramercy Place. Mrs. Charles Daly will have charge of the program.

Gleason Parliamentary

Announcing the next entrance examinations, the Gleason Parliamentary Club will meet next Saturday morning at 10 o'clock in studio A of the Friday Morning clubhouse. The directors meeting will follow at 11 a.m., parliamentary practice at 1 p.m., and regular meeting at 2. Mr. Adams, one of the Federal officers, will talk on law enforcement of the Volstead Act. He will tell the real status of affairs in reference to prohibition in this country.

The lesson on American citizenship will be conducted by Mrs. M. R. Tyler.

BLANKET ORDER MODIFIED

The Council yesterday instructed the building department to disregard, for that stretch of Lankershim Boulevard within the limits of the former town of Lankershim, a blanket order issued last summer ordering a 100-foot setback line on all proposed major traffic arteries. It was stated that Lankershim Boulevard at this point will be but eighty feet wide.

Breakfast Club Planning Honor for W. W. Mines

W. W. Mines will be honored by the Breakfast Club Friday evening when the organization tenders a testimonial dinner to him in its clubhouse, 3213 Riverside Drive.

The dinner will be the second of such testimonial affairs tendered by the club. The first of these dinners was given last December to R. Lee Heath, retiring Chief of Police.

Billy, as Mines is best known to his many friends, is the president of the Los Angeles National Horse Show Association and former president of the Los Angeles Realty Board and the Merchants' and Manufacturers' Association. He is one of the original members of the Breakfast Club.

The hour for the dinner has been set at 6:30 p.m. and is to be formal. William May Garland will preside. The committee in charge includes Maurice DeMond, Henry M. Robinson, Frank P. Flint, W. D. Longyear, Harry Chandler, Irving H. Hellman and Edgar Rice Burroughs.

Third Suspect of Taxi Hold-up Trio Arrested

Harry A. Lynch, 25 years of age, was arrested by police yesterday as the last of the trio of former taxicab pilots who are declared to have given up their jobs and then turned to robbing other taxi drivers.

The other two suspects, Sinclair Anderson, 26, and Ben Elrod, 24, were arrested several days ago. They are believed by police to be the principals in two dozen or more hold-ups of taxicab drivers recently. They have already confessed to a number of these jobs, it was stated.

SEWER PACT APPROVED

The contract between Los Angeles and Pasadena whereby the latter is allowed to connect a part of its sewer system with the Los Angeles outfall system was yesterday approved by the Council.

Langdon Back From East to Start Comedy

Harry Langdon arrived home yesterday afternoon after spending several weeks in New York. It was the first visit East Langdon had made since his entry into the film world four years ago. Much of the time while away was consumed by the funster meeting and greeting old friends with whom he was associated in vaudeville days.

Langdon will start work on his next comedy immediately. It is titled, "The Yes Man." New York film officials were enthusiastic over his first production, it is said.

With Langdon arrived William H. Jenner, his general manager, and two of the gag men who worked on his next story are en route from the East.

TRUCK BAN DECISION

Decision on the proposed ordinance prohibiting the use of the Speedway at Venice to heavy trucks is due to be made today by the City Council.

[Murillo for Western Press Service]

Mrs. William Hale Dayton

Mary Louise

. . . is a name that stands for the ultimate in hospitality . . . for a matchless cuisine . . . for ideal service . . . for every refining influence.

Small wonder that it continues to be . . . year after year . . . the center of the city's social life.

Luncheon—Afternoon tea—Dinner

Fashion promenades every Thursday and Friday by New York Store mannequins at the Seventh and Lake Street Mary Louise.

DOWNTOWN LOCATIONS

11th Floor, Barker Bros., 7th at Flower

Mezzanine Floor, New York Store, 7th at Grand.

Mary Louise

West 7th Opposite Westlake Park — at Lake Telephone DRexel 0081

FROM THE HOME OF BETTER LIGHTING

Table Lamps — Metal Furniture

Good Lighting Makes Every Home More Beautiful

THE charm of the finest interior decoration greatly depends on lighting equipment. Just as in any work of art, lights and shadows can create the atmosphere you want. Here's a nook that needs a soft glow....there a statuette needs a beam of white light...but remember good lighting effects are difficult to achieve. It requires a specialist, one who is an artist in lights.

Drop in to see us during your leisure moments. You'll find a display of the newest in lighting equipment and lighting effects.

FORVE-PETTEBONE COMPANY

818 South Figueroa

A Permanent Investment

An investment in the Preferred Stock of the Southern California Gas Company is safeguarded by a well established and constantly growing demand for the services they render.

This stock can be bought for $99 a share, cash, or on monthly payments of $5 a share.

Southern California Gas Company

VAndike 1431 — 950 South Broadway

WANT TO RENT A BEACH COTTAGE?

You'll find a listing of large and small cottages, also rooms, apartments, in today's classified advertising columns.

There's A PLACE in Santa Barbara for everyone

The stage is set. Promises are few. Enough has been done to create the inspiration. Enough is in store to bewilder. Projects of immense proportions under way. Actual evidence everywhere you turn. There is nothing visionary, because Santa Barbara sees and has the assurance of growth and further prosperity.

Come to Santa Barbara. Come to see or come to invest. You'll then come to an understanding that placing money or yourself in this God favored spot pays big dividends.

It is only necessary to take a short tour anywhere in the vicinity to find abundant proof of solid development, of progress and of activity. Indication after indication will confront you. It will be easy to judge for yourself that investment here must surely increase to unbelievable proportions.

Accept the invitation. Make the start today . . . and plan to go to Santa Barbara for first hand information. Ask bankers, business men and responsible people. They will tell you without favoritism, of good reasons why.

Dream of your home among homes of beauty. Disappointment will not come. Your ambition to be in California's wonder location will have been realized, for 'tis said that "If you like California . . . You will love Santa Barbara."

Boulevards . . . any number of different routes . . . will take you. Bus after bus, speed easily over the winding, broad and now newly resurfaced roads. Roosevelt Boulevard is nearing completion. Do not wait. Just start for Santa Barbara. Banks are busy. Stores are busy. Shops are filled with people. Studios are occupied and frequented by famous personages. The climate is what you would want it to be and what you expected all California to be.

AMPLE and EXCELLENT HOTEL ACCOMMODATIONS

This Publicity Sponsored by the

GREATER SANTA BARBARA ASSOCIATION

Room 14, Howard Canfield Building.

Santa Barbara, California

Santa Barbara

WANTS YOU TO SEE

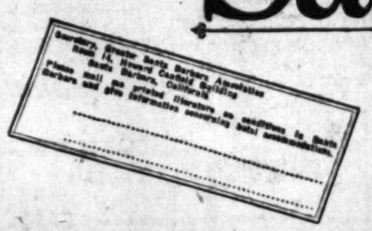

HOUSEHOLD SUGGESTIONS

A Rat Chaser

Chloride of lime will keep rats out of the cellar. Sprinkle liberally all over the cellar floor, places you suspect as their haunts.

Home-Made Rugs

Newspapers stitched together can be made into fine mothproof bags, as moths are not fond of newspapers. These would be very economical when packing away winter coats, etc.

Insured Against Fading

One tablespoonful turpentine to one gallon of water will prevent colored cotton goods from fading. Let the material stand in the solution for five minutes. Then rinse.

Let Them Drain

Scrubbing brushes should be placed on their bristles to drain. Then the water will run off from them, whereas if they are allowed to stand on their backs the wood will become water-soaked and the bristles loosened.

The Cold Weather Shampoo

We always dread washing the kiddies' heads in cold weather on account of the danger of their catching cold. However, if the towels are hung over the radiator to be heated, and changed during the rubbing, it will quickly dry the child's hair.

BAN FREIGHT TRANSFER

Hereafter it will be unlawful to transfer freight between motor trucks and vehicles in the business district on public streets. The Council yesterday adopted an ordinance to this effect, which is designed to relieve congestion on Spring avenue. At present there is no ordinance which prohibits the transference of freight by hand from one vehicle are upon the sidewalk, and the action of yesterday broadens the scope of the prohibition.

Buy your household needs when the week is young! Prices are better then and the goods are fresh and complete.

Early Shopping Food Pages

Shop early in the week! It will save you time and money and you will avoid the week-end crowds.

—the ONE high grade package tea that costs so little!

TREE TEA

Orange Pekoe [Black] or Japan [Green]

PRACTICAL RECIPES

Helps for Epicures and All Who Appreciate Good Cooking

[Note—This department is conducted for the benefit of readers of The Times in the hope that the information herein contained will help in effecting economy in the home. Advertising considerations have no weight in determining the choice of this matter and no free publicity is given any product because it happens to be the subject of paid advertising. In other words, The Times declines to join the rapidly increasing procession of newspapers who prostitute their news columns for monetary gain by giving a excess of free space in return for advertising. The Times considers that the public is entitled to absolute integrity in the news and other reading matter appearing in its columns and will justify full confidence in this policy.

Requests for recipes and information pertaining to the proper preparation and serving of foods will be answered in this column every Tuesday and Saturday. Address all requests to Chef A. L. Wyman, Laboratory kitchen, 431 Arden avenue, Glendale.—Ed.]

BY CHEF A. L. WYMAN, M.C.A.

W. C. C., Alhambra:

THE LOQUAT

The loquat should not be served uncooked unless it has been well rubbed with a soft cloth to remove the fuzz. Loquats should be fully ripe to be served raw.

For punches or other cold drinks the loquat makes a delicious garnish and when used for this purpose they should be peeled, seeded and cut in quarters.

Stewed loquats are excellent with roast lamb, chicken or ham. To stew, rub off the fuzz, remove stems and seeds, and a very little water to keep from burning and stew slowly until half done, then add sugar to taste and finish cooking.

A very tasty salad is made by washing, peeling and cutting in slices equal parts of ripe loquats, kumquats and boiled chestnuts and mixing with a lemon French dressing. This is served on nests of shredded lettuce and garnished with points of sliced oranges.

For loquat jelly gather the fruit when full-sized, but still hard and only partly colored. Wash, remove blossom ends, place in preserving kettle, barely cover with cold water and cook slowly until the fruit is soft and the juice is free. Drain in a jelly bag, measure the juice, return the juice to the kettle, add slowly an equal amount of sugar and when the sugar is dissolved, cook fifteen minutes or until a little will jell when dropped on a cold plate.

For loquat marmalade rub the pulp left from the jelly through a sieve, add an equal amount of sugar and cook slowly until thick.

THE PERSIMMON

The persimmon, when ripe, has the same food value as the ripe banana and the persimmon grown in Southern California, which is the Japanese variety, is one of the most delicious fruits known.

Many of our eastern visitors are under the impression that the persimmon must be touched by frost to develop its sugar. This is wrong; pick the fruit when it is full colored, but firm, lay on clean, bright straw in a dry cool place until soft. To eat cut in half with a silver knife and scoop out the flesh with a silver spoon.

Use only the dark-meated varieties for cooking, as cooking will make the light varieties too bitter to eat.

ORANGE MARMALADE

With a sharp, thin knife, cut off the rind of three oranges and cut it in thin strips. Grate the rind from three oranges and reserve. Remove and discard all of the thick white inner skin of the six oranges. Cut the oranges in slices one-third of an inch thick, remove all seeds and collect all of the juice. Mix the shredded orange skin with the sliced oranges and juice and measure. Add to the measured fruit twice as much cold water and let stand overnight. Boil in an uncovered pot until the fruit is tender, about five hours, and one hour before the fruit is cooked, add the grated rind. Measure and reheat to a boil, then add an equal amount of sugar and boil until a little dropped on a cold plate will jell. Pour into hot, sterilized glasses, and when cold, cover with melted paraffine.

GUAVA JELLY

Guavas want to be slightly green to make good jelly. Cover the bottom of a preserving kettle with cold water, add sliced whole, slightly green guavas and simmer until soft. Drain in a jelly bag, do not squeeze. Measure into preserving kettle, add the strained juice of one lemon for each two cupfuls of juice and boil twenty minutes. Skim and add one and three-quarters cupfuls of sugar to each cupful of juice and boil till it jells when a little is dropped on a cold plate.

HOW TO COOK ZUCHINI

Wash and boil in salted water six Italian squash for fifteen minutes. Drain and cut in half lengthwise, scoop out the seeds and fill their places with a mixture made by mixing one cupful of bread crumbs, that have been soaked in milk and pressed nearly dry, the mashed yolks of two hard-boiled eggs, the yolks of two raw eggs, one mashed clove of garlic, six finely chopped blanched almonds, three tablespoonfuls of grated Parmesan cheese and a seasoning of salt and nutmeg. Place in a well-buttered baking dish, cover with melted butter and brown in the oven. Serve with cream sauce.

Artichokes, Sauce Hollandaise

Select the required number of artichokes, wash well and cut off the tops and trim the bottoms; tie them with a string so that they will hold their shape and boil in boiling water, to which has been added the juice of two lemons, if artichokes are old, rub them well with a cut lemon before boiling.

For the Hollandaise sauce place in a double boiler the yolks of three eggs, one teaspoonful of tarragon vinegar and one teaspoonful of lemon juice, mix well and add three-quarters of a cupful of sweet butter, a tablespoonful at a time, keep stirring constantly as each piece of butter is incorporated add another piece. Do not boil as the sauce will curdle if boiled. Season with salt and cayenne.

HONEY BRAN COOKIES

K. W. T., Los Angeles: Heat half a cupful of butter to a cream and beat into it two well-beaten eggs and one cupful of honey; beat smooth, add the grated rind of half an orange, one and a half cupfuls of sifted flour sifted with four teaspoonfuls of baking powder and a quarter of a teaspoonful of salt; mix well, add one and a half cupfuls of bran and drop from a teaspoon onto a buttered tin; bake a nice brown in a moderate oven.

SOUR CREAM DROP COOKIES

Beat half a cupful of butter to a cream with one cupful of sugar and one well-beaten egg; beat until smooth and beat in half a cupful of newly soured cream and two and a half cupfuls of sifted flour sifted with two and a half teaspoonfuls of baking powder and one-third of a teaspoonful of soda. Drop from a teaspoon on to a buttered baking pan, place a seeded raisin on the top of each one and bake in a moderate oven twelve minutes.

ORANGE ROLLS

F. B. H., Los Angeles: Scald two cupfuls of milk, add to it three tablespoonfuls of butter, two teaspoonfuls of sugar and one teaspoonful of salt; stir until lukewarm, add one cake of yeast dissolved in one-quarter of a cupful of lukewarm water and three cupfuls of sifted flour; beat five minutes and set in a warm place to rise until light. Cut down and work in two and a half cupfuls of flour, knead well and let rise until light. Place on a floured board, roll out to one-third of an inch in thickness, cut with a biscuit cutter, lay a section of orange in the center, fold over and press the edges together. Place on a buttered baking pan and bake until half done, not brown; remove from the oven, open each roll and insert some sauce made by beating to a cream one and one-half tablespoonfuls of butter, three tablespoonfuls of powdered sugar, one and a half tablespoonfuls of orange juice and the grated rind of half an orange. Place the rolls back in the pan, spread the tops with the sauce, return to the oven and bake five minutes. Do not let the sauce burn.

Del Monte DILL PICKLES No. 2½ Can 23c

Chaffees "WHERE CASH BEATS CREDIT"

FRESH PEANUT BRITTLE 25c Pound

DEL MONTE Sliced YELLOW CLING PEACHES No. 2 Can 2 CANS 35c No. 2½ Cans 22c

DEL MONTE TOMATO SAUCE 6c CAN 70c DOZ.

JELL-WELL THE CALIFORNIA DESSERT SPECIAL THIS WEEK ONLY 3 PKGS. 25c

DEL MONTE CROSBY CORN 2 CANS 35c

DEL MONTE LARGE WHITE Asparagus Tips 3 CANS $1.00

MELBA HALVES THE VERY CHOICEST OF PEACHES Large Size Can 25c

DEL MONTE PRUNES 40-50 Size 4-POUND BOX 59c

DEL MONTE RAISINS 15-Oz. Package SPECIAL 10c

TIMES COLLECTION BOXES

are located in lobbies of 44 principal downtown office buildings. Want ad copy may be deposited in them up to 6:30 p.m., for publication the following morning in the world's largest want-ad medium

for Cakes

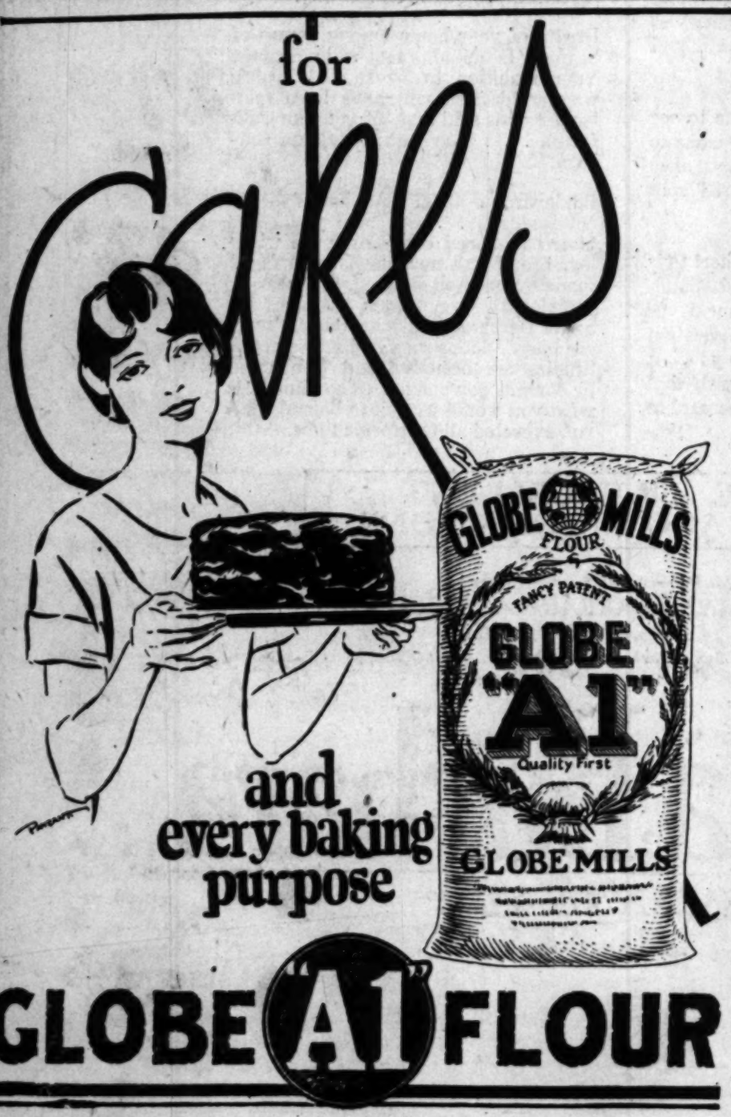

and every baking purpose

GLOBE "A1" FLOUR

Straw Ballots on Prohibition Hit by W.C.T.U.

Resolutions condemning the straw vote on the modification of the Volstead Act, being conducted by some newspapers, were unanimously adopted yesterday at a meeting of the W.C.T.U. Federation of Los Angeles, representing more than 3000 women.

Citing the fact that the Senate refused to grant a hearing "to the element which desired to plead that wine and beer might be exempted in the Volstead Act," the resolution "recommends to all loyal advocates of good government that they refuse to sign such straw ballots and to stand firm for the enforcement of the Volstead Act as now written."

Delegates to the W.C.T.U. convention also passed a resolution in appreciation of the successful efforts of those Councilmen "who have plainly worded the proposed ordinances concerning the regulation of public dance halls to be voted on at the coming election."

The federation also sent a request to the Board of Education asking that body to name one of the new high schools or junior schools after Francis E. Willard, whose work in the interests of temperance is nationally recognized.

BUSINESS TRAINING FOR WORKERS FREE

A new course in business training, free to all working girls of Los Angeles, will be given at the Girls' Corner Club, Philharmonic Auditorium Building, beginning this evening, according to announcement made yesterday by Mrs. Frances Neth, director of the club. Classes will be conducted every Tuesday evening under the auspices of the Women's Personnel Club, which is composed of women doing employment and educational work in commercial and industrial organizations and high schools of Los Angeles. Among the instructors and speakers at the classes will be Mrs. Cora B. Dobson, Monette O. Todd, Miss Luella Edmonds, Dr. Margaret Roberts, Mrs. Mae Carvell, Mrs. Luella King and others.

OIL COMPANY OFFICER PAYS FINE OF $1350

Lee Tully, treasurer of the Bay Hills Oil and Land Company, yesterday paid $1350 to the United States District Court as fines for participation in the operation of the concern at Signal Hill during 1923. Judge Henning imposed fines of $150 on each of nine counts and upon payment suspended a five months' County Jail term. J. H. McDuffie, president, and Willard C. Campbell, lecturer, were fined $2500 each and given ten months' suspended sentences a week ago.

Breakfast
Grapefruit
Poached Eggs, Maryland
Scones Marmalade
Milk Coffee

Luncheon
Lamb Kidney Saute
Baked Potato
Lettuce, Tomato Dressing
Holland Peach Cakes
Milk Tea

Dinner
Cream of Celery
Young Onions
Roast Beef Yorkshire Pudding
Spinach with Eggs
Browned Potatoes
Carrot Salad
Apricot Pudding

POACHED EGGS, MARYLAND

Place two poached eggs on two squares of buttered toast, cover with cream sauce, lay a slice of fried bacon across each egg and garnish with a crisp corn fritter.

LAMB KIDNEYS SAUTE

Skin, split and cover with salted water eight lamb kidneys; let stand twenty minutes, drain and wipe dry between towels. Place in a bowl, add one tablespoonful of olive oil and mix well. Heat two tablespoonfuls of butter in a frying pan, add the kidneys and one tablespoonful of finely chopped green onion; toss or shake the pan over the fire for four minutes, place on squares of buttered toast, sprinkle over a seasoning of salt and pepper. Add to the butter in the pan one tablespoonful of butter, one teaspoonful of chopped parsley, and two tablespoonfuls of orange juice; heat and pour over the kidneys.

TOMATO DRESSING

Place in the top of a double boiler one teaspoonful of salt, one-quarter of a teaspoonful of dry mustard, half a teaspoonful of paprika, and one tablespoonful of flour; mix well, add one cupful of strained tomato juice and stir and cook five minutes; add two tablespoonfuls of lemon juice and the yolk of one egg, mix well and cook one minute; remove from the fire, add one tablespoonful of butter in small bits and beat well for one minute. Set in a cold place to become thoroughly chilled before using.

HOLLAND PEACH CAKES

Drain the syrup from one can of peach halves. Sift two cupfuls of sifted flour with four level teaspoonfuls of baking powder, two teaspoonfuls of sugar, and one teaspoonful of salt; rub into these, as for biscuits, five tablespoonfuls of butter and when like coarse meal work to a smooth dough with one cupful of milk. Roll out half an inch thick on a floured board cut in rounds with a large biscuit cutter, make a depression in the center of each round, lay on each round a peach half and sprinkle well with sugar mixed with ground cinnamon. Bake ten minutes and serve with a sauce made of peach syrup heated with one tablespoonful of butter and one teaspoonful of lemon juice.

CARROT SALAD

Mix two cupfuls of grated raw carrot with one cupful of chopped white celery, two chopped sweet green peppers, one head of lettuce broken in shreds, and half a cupful of lemon French dressing. Serve on cold, lettuce-covered plates.

APRICOT PUDDING

Butter custard cups and sprinkle the sides and bottom with fine bread crumbs. Press the fruit from one large can of apricots through a sieve and add to it one teaspoonful of lemon juice, the beaten yolks of two eggs, half a teaspoonful of cinnamon and four tablespoonfuls of sugar, mix well and pour into the crumbed custard cups; bake thirty minutes in a medium oven. Cover the tops with a meringue made with the stiffly beaten egg whites and six tablespoonfuls of sugar; dust with sugar, return to the oven and bake a nice brown. Good hot or cold.

[All rights to reproduce reserved by A. L. Wyman.]

PRIMA DONNA TO SING

Anita Arliss, former prima donna in the "Chocolate Soldier" in New York and London, will be the headliner at an entertainment given by the officers of Barker Brothers for employees of the factory, warehouse and garage, today, in the auditorium of the new store.

MADOCLOVER IS Good BUTTER

Your Grocer always has it fresh.

THE prime essential of a perfect meal. Made from pure, rich, sweet cream.

BUTTER EGGS CHEESE

MUTUAL CREAMERY CO.

T-926

from Cherryville Oregon

First Prize Devil's Food Cake

This recipe helped Mrs. Hilsenkopf of Cherryville win $200 in gold in the recent Crisco "Coast" Recipe Contest.

Part I
2 squares chocolate (2 oz.)
3 tablespoons water
1¼ cup sugar ½ cup Crisco

Part II
1 cup sour milk
1 teaspoon soda
1 egg separated
2 cups pastry flour
½ teaspoon salt

Mix together Part I. Cook in double boiler until thoroughly blended. Set aside to cool. Mix sour milk, soda and beaten egg yolk. Add chocolate mixture, then the flour sifted with salt. Bake in 2 layers in moderate oven (375° F.) 15 or 20 mins.

Frosting
1½ cup sugar ¾ cup water
8 marshmallows (cut in half)
1 egg white

Beat egg white stiff. Boil water and sugar until syrup spins a thread. Pour syrup slowly over beaten egg white, beating constantly. Add marshmallows and beat until smooth. (If a pinch of soda is put in the beaten egg white, it will not become too stiff.) Spread between and on top of layers.

[All measurements level]

Crisco REGISTERED TRADE MARK creams easily in cake making

it's delicious Bluhill CHEESE

Personal Selection of PIGGLY WIGGLY

Freely and without interruption walk up to the spacious shelves and examine each article as you choose. The feel of the package, the explanation on the label, and the price, all assist you in your decision.

ANOTHER famous line of merchandise added to the already large assortment at PIGGLY WIGGLY

HEINZ GOODS

KETCHUP, large	27c
KETCHUP, small	18c
APPLE BUTTER, 10-Oz.	28c
CHILI SAUCE, 12-oz.	30c
SOUP Cream of Tomato 10-oz.	11c
SPAGHETTI, medium	18c
BAKED BEANS With Tomato Sauce, Med.	14c
MUSTARD Medium Tumbler	13c
CIDER VINEGAR, qt.	35c
CIDER VINEGAR, pt.	21c
INDIA RELISH, 16-oz.	32c

Also a large assortment of pickles in glass jars.

Jell-Well The all year 'round dessert

SPECIAL THIS WEEK 3 Packages 25c

Del Monte Br
SLICED PINEAPPLE No. 2 Can 22c
PIMIENTOS 4-oz. Can
MEDIUM PEAS No. 2 Can
TOMATOES No. 2 14c
SPINACH No. 2 15c
ASPARAGUS TIPS No. 1 Can

RED GOOSE BRAND CANNED FRUITS
STANDARD QUALITY—COMPARE THE PRICE

APRICOTS	SLICED CLING Peaches	PEARS
No. 2 16c	No. 2 17c	No. 2
No. 2½ 20c	No. 2½ 20c	No. 2½

GLEN ROSA ORANGE Marmalade —Made from sweet California oranges

6-oz. Glass 15c
16-oz. Jar 25c
FAMILY SIZE 4 lbs. 90c

Gloves, Scarfs, bits of filmy lace—anything that is washable responds instantly to the gentle cleansing of

WHITE KING Washing Machine Soap

Large Package 45c Small Package 12c

Sueten
An ideal shortening for making "Crisco" crusts
IN HANDY TIN PAILS
1-lb. Pail 24c
4-lb. Pail 86c
8-lb. Pail $1.65

PIGGLY WIGGLY All Over the World

ANOTHER STORE FOR PASADENA At 2494 East Colorado Street

...arly in the week! It will ...you time and money and you ...void the week-end crowds.

...ound, lay on each ...half and sprinkle ...ixed with ground ...ten minutes and ...ee made of peach ...h one tablespoon- ...d one teaspoonful

...T SALAD ...ds of grated raw ...cupful of chopped ...o chopped sweet ...e head of lettuce ..., and half a cup- ...French dressing. ... lettuce-covered

...PUDDING ...cups and sprinkle ...bottom with fine ...ess the fruit from ...apricots through ...o it one teaspoon- ...; the beaten yolks ...a teaspoonful of ...or tablespoonfuls ...ill and pour into ...tard cups; bake ...a medium oven. ...with a meringue ...stiffly beaten egg ...tablespoonfuls of ...sugar, return to ...ce a nice brown.

...tion reserved by A. L.

...NA TO SING ...rmer prima don- ...olate Soffier" in ...London, will be ...an entertainment ...ers of Barker ...bayees of the fac- ...and garage, to- ...rium of the new

...aker Oats ...tands by" ...through ...morning

...'s why millions start ...days in this way

...ight through the morning, ...have well-balanced, ...ood at breakfast. At most ...—but is, at luncheon ...—you usually get that

...ighter the great dietary ...most others made—a hur- ...than bodily chosen.

...ker Oats, containing 16% ...'s great tissue builder; ...ains, its great energy ...the all-important vita- ...the "pull" that makes ...tions needed, is the die- ...of the world today.

...ood that "stands by" you ...morning. Food that ...every breakfast in your

...ker cooks in 3 to 5 ...That's faster than plain ...don't deny yourself the nat- ...tion this rich food offers.

GEMS AND MUFFINS AS WELL AS PANCAKES

Are Well Browned, De... licious and Whole... If Made With

"Pancakes With Flavor"

...Selection at ...WIGGLY

...eely and without interruption. ...k up to the spacious shelving ... examine each article as you ...ee. The feel of the package, ... and the price, all assist with

Del Monte Brand
SLICED PINEAPPLE
No. 2 Can....22c No. 2½ Can....25c
PIMIENTOS
4-oz. Can.....10c
MEDIUM PEAS
No. 2 Can.....18c
TOMATOES
No. 2 .14c No. 2½ 17c
SPINACH
No. 2 .15c No. 2½ 18c
ASPARAGUS TIPS
No. 1 Can.....35c

CANNED FRUITS
...MPARE THE PRICE
...aches ...17c ...20c
PEARS
No. 2 ...
No. 2½ ...

Suetene
An ideal shortening for making "Crispy pie crusts."
IN HANDY TIN PAILS
1-lb. Pail 24c
4-lb. Pail 86c
8-lb. Pail $1.65

...ING ...ine Soap ...kage 12c

...Vell ...year ...d ...rt ...AL ...EEK ...C

...WIGGLY ...the World ...FOR PASADENA ...lorado Street

SUSPECT KEEPS HOLD-UP DIARY

Record Tells of Forty-two Robberies And Thefts

E. J. Ketchum Caught After Chase Through Streets

Guns Found on Prisoner, Detectives Declare

There is such a thing as professional pride even among gunmen, it appears.

Edward J. Ketchum, 24-year-old bandit suspect, thought so well of his record during two months of intensified activity that he kept a day-to-day diary of his movements, according to police.

This diary, together with its writer, fell into the hands of police yesterday in addition to three guns strapped about the suspect's person. The diary disclosed twenty-eight robberies and fourteen automobile thefts, all in a sixty-day period, and Ketchum candidly and with pride admitted, the police said, that every entry represeated a job.

CAPTURED AFTER CHASE

The suspect was captured yesterday after a wild automobile chase. Patrolmen Kehander and Wager, on the lookout for speeders, sighted Ketchum near Washington street and Sixth avenue. Ketchum appeared to be in a hurry but when he sighted the officers trailing him he accelerated speed.

At Washington and Hobart Boulevard, with the officers still on his trail, Ketchum attempted to cut through the driveway of an oil station. His car struck the curbing, bounced off and brought up in a wreck against a near-by phone pole.

But the suspect was uninjured and took to his heels. The officers fired a few times into the air without avail, and hopped out after him. They overtook him after a short sprint.

VICTIM VERIFIES ENTRIES

They found he was carrying three guns in holsters distributed under his arms and about his waist. The diary they found in his pocket. Detective Lieutenants Davis, Reavis, Hamren and Evans set to work checking the various entries in the diary and found victims to explain each.

Oil stations and small stores were Ketchum's particular target, the detectives said. Ketchum also, they said, is on parole from San Quentin, where he served four years and eight months of a one-to-fifty-year sentence for holding up a street car in 1920. He was placed on parole about a year ago and for some ten months worked here as an electrician, according to the detectives.

HAS PROFESSIONAL PRIDE IN ACTIVITIES

Edward J. Ketchum

BEN-HUR COFFEE

...ays the Same

A Los Angeles Product roasted by JOANNES CORPORATION

...tart your boy ...n the whole wheat ...way to manhood

Some day your boy will be a man of affairs. Some day he will look back across the years, and thank *you*—if you have given him his birthright of health and strength.

So begin now to build the rugged constitution he will need tomorrow. Select his food with an eye to his future need. Train his appetite to choose those body-building foods that make the healthy man.

SHREDDED WHEAT is Nature's finest food for him. Perfectly balanced in its vitamine, protein and bran content, it gives the most nourishment and exacts the least digestive effort. It's *all* food—everything the body needs for bone and muscle building.

And, my! how good it is to eat. Steam-cooked, shredded and ready to serve, this whole wheat, nut-brown disk tempts the appetite of boys and men alike—and gives them vigor to be up and doing all day long.

PACIFIC COAST SHREDDED WHEAT CO. Oakland, California

Shredded WHOLE Wheat

...A FULL MEAL IN TWO BISCUITS—

MUSEUM TO AID IN ART ACQUISITION

Approval of Move to Get Stillwell Objects Voiced by Southwest Chief

That full approval has been given by the Southwest Museum to the efforts of the Citizens' Art Committee to acquire for the community the Dr. John E. Stillwell art collection become known yesterday when a letter to Dr. Milbank Johnson, president of the museum, was made public. The letter was written by Dr. Johnson to Walter G. Clark, the organizer of the movement to obtain the Dr. Stillwell collection by means of a plan which will extend the payment of $850,000 over a period of fifteen years.

It is the opinion of Dr. Johnson and the other trustees that the Southwest Museum, because of its relative inaccessibility, is not an ideal place for the collection. Dr. William A. Bryan, director of the Los Angeles County Museum, in Exposition Park, already has expressed the willingness of his museum to house the collection temporarily. The ultimate disposal of the paintings and other objects of art thus acquired will be in the hands of the Citizens' Art Committee.

In his letter to Mr. Clark Mr. Johnson said:

"Lest there might be some misunderstanding as to the attitude of the Southwest Museum regarding the permanent location of a great art collection or a great art museum, I want to express myself most forcibly in stating that if the board of trustees owned the Stillwell collection today without any strings of any kind, it would not be my recommendation or the recommendation of the majority of the board of trustees of the Southwest Museum to locate it in the present buildings on the hill or in any other place not accessible to the great throngs which would be attracted to a great art collection.

"Our conception of the Stillwell collection has always been to use it as a means of educating the masses and of developing in the minds of the people a higher form to which to strive, a stimulation of the artistic in the minds of the people so that we could develop on the Pacific Coast an appreciation of the beautiful and thereby benefit the industries which we have as well as those which we hope to have.

"Permit me to congratulate you on the efforts which you have made to secure this collection. While the board of trustees of the Southwest Museum may not be intrusted with its permanent care, let me take this opportunity of extending to you our congratulations and hearty well wishes in any effort that you make make in this regard.

"If we can be of any assistance to you in information which we may have or whic. we may secure for you or in the matter of advice, we are yours to command."

Mr. Clark said yesterday that the full personnel of the Citizens' Art Committee will be announced in a day or two.

HEARINGS ON FIRE AWARDS SET TODAY

A public hearing will be held today by State Insurance Commissioner Dietrich on complaints against certain awards in fire losses made by J. J. Sugarman, State Fire Insurance Adjuster. The complaints, which will be presented by Attorney Elmer P. Bromley, are said to concern five cases approximating $30,000.

DUMB WAITER IN WAY OF TRAY

Man in Cafeteria Tumbles Down Hole and Thereby Breaks His Arm

It will be some time before Thomas Hickman, 68 years of age, an accountant, again will be able to take his meals in his favorite cafeteria. Mr. Hickman, carrying his food-laden tray, stepped to near a dumb-waiter shaft at noon yesterday and clattered down the hole. His arm was broken, and it is obviously impossible to carry a tray of food with one arm. Mr. Hickman lives at 1423 West Sixty-first street.

CASE HINGES ON MANNER OF WALKING

Appeal Court Must Decide How High Women Step; Election Protest Submitted

Determination of feminine styles of walking is involved in the case of the late Mrs. Anna M. Nielsen, awarded $20,000 damages in Superior Court against the E. Gottschalk & Co., department store, which was submitted on appeal in Division One, Second District Court of Appeal, yesterday.

Mrs. Nielsen, who has died since the case was instituted, declared she had suffered serious injuries in falling over a tricycle in an aisle of the store at Christmas time. Attorneys for the defendants, in making their appeal, asserted the tricycle was on a shelf eight or ten inches from the floor, and, though it might have been projecting a few inches into the aisle, could not have tripped the complainant. Women are not in the habit of lifting their feet high in walking, it was declared.

The appeal of Edna Allen, a voter protesting the election of Mayor Cryer, was submitted on briefs without argument. The action, asserting irregularities in the count of ballots, was dismissed by the Superior Court.

Alva H. Floyd, formerly recorder of Culver City, who acted as trial judge in traffic cases, appealed from his conviction for asserted embezzlement of public funds. His counsel declared he was not guilty, as he was not required by law to accept funds, and that he was not the only man who had handled public moneys concerned.

Mother! think ARDEN Certified MILK

Produced for Particular People, People That Think, People Not Satisfied With Common Milk. People willing to pay A Small Advance for Particular Milk.

CALL ARDEN DAIRY

now PEP comes in boxes

Power in a package. PEP brings you health and great flavor. Contains bran.

Kellogg's PEP

THE PEPPY BRAN FOOD

Tid bits from tide rips

Pioneer Minced Sea Clams

From sea beach to your table

no waste—there's no rind

Bluhill AMERICAN CHEESE

Friday—when the CALAWAII docked she brought—for the SAFEWAY STORES 11 CARLOADS of PINEAPPLE direct from the world's greatest canner of pineapple to SAFEWAY STORES!

The choicest pineapple comes from Hawaii,—where it is *ripened on the plant*—and when possessing its *full aromatic flavor*,—is put up—*immediately*—in modern canneries on the plantations,—all work being done by machinery.

The bulk of this great shipment of *eleven carloads*—is the product of the largest canner of pineapple in the world. The remainder is from the cannery of a Nationally known producing concern—whose foods are sold throughout the civilized world.

No matter the brand, or the much higher price you may have been paying,—*you can get nothing in pineapple of a higher quality than this!*

Mizpah Pineapple will be on sale *at a special price*—from Bakersfield to San Diego—at all of the 342 Safeway Stores, soon to be increased to 427 stores by the addition—through purchase—of the Chaffee unit.

There are no strings to this offer. Take as many at this price as you desire—and bear in mind that this is a service that only an organization of this kind and magnitude—highly developed in both buying and selling—can offer you.

MIZPAH BRAND PINEAPPLE

-the finest pineapple grown.-
-the large tin—No. 2½ SPECIAL 21¢
-the finest at any price.-
eight thick luscious slices!

Cheese —Nothing better at 40c the lb. special 27½c
—and remember to get Highway *Macaroni, Spaghetti* or *Noodles* 2 pkgs. 15c

Prunes Santa Clara's; fresh packed, wholesome;—nutritious 5 lbs. 43c

Jell-Well, 3 pkgs. 25c
—for *dainty desserts easily* prepared!
—Strawberry —Cherry
—Lemon —Loganberry
—Orange —Raspberry

Olive Oil—*from Italy*, pint tin 43c
Safeway Olive Oil, a very splendid *Virgin* Olive Oil, in *original* container—direct to you.

Safeway Peas No. 2 tin —special 2 for 35c
—you'll be astonished to find so delightful a quality at so modest a price.

Lenten Foods
Chesapeake Bay Oysters
Pearl of the Deep, the tin 27c
Highway Oysters, the tin 18c
Safeway Tuna—a wonderfully fine, choice tuna, large tin 40c

Gold Medal Salad Dressings
Mayonnaise .....—the 8½ oz. jar 25c
Thousand Island ...—the 8½ oz. jar 25c
Relish .....—the 9 oz. jar 30c

Gloria Peaches No. 2½ tin 25c
—open a tin; take note of *color, texture*, and *size* of the halves. *Taste them!* You'll come for more and will likely say "The finest peaches I've ever eaten." 25c,—*not 40c.*

Sweet Potatoes No. 2½ tin. 17½c
—real Virginia sweet 'taters—*full pack*—economical, no waste.

Mizpah Corn No. 2 tin .. 16c
—another shipment; *finest* of *Maine corn.*

Walnuts
—*Diamond* Brand, every one.
Med. budded, instead of 30c, 2 lbs..37c
No. 1 budded, instead of 33c, lb.....20c
Extra large, extra fancy, instead of 40c and 45c, lb.....33c

Ant Gelatine 45c
—*Marvel Ant* Gelatine spells *doom to ants.* Offers the surest means of getting rid of the troublesome pests—

Mar. 22-27, 1926

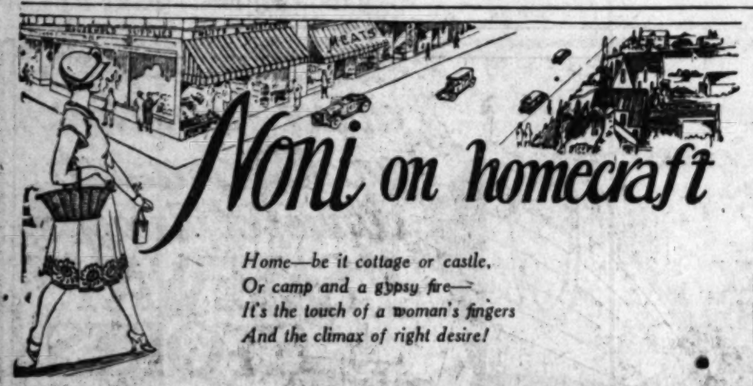

Noni on homecraft

Home—be it cottage or castle,
Or camp and a gypsy fire—
It's the touch of a woman's fingers
And the climax of right desire!

NONI'S SUGGESTION FOR WEDNESDAY'S MENU

Breakfast
Fresh Strawberries
Hauser's Pride Bacon, Smoked With Hickory from Ole Virginia
Alber's Flapjacks
Glen Rose Maple Syrup
Standard Nut Margarine
Fig-O

Luncheon
Peter Piper Pickles
Jellied Veal Loaf
Combination Salad
Raisin Bread
Standard Nut Margarine
Jellied Lime Juice
Walnut Maple Cake, Using Globe Act Flour
Iced Tea

Dinner
Consommé
Sweet Relish
Baked Fish in Shells
Stuffed Tomatoes
French Rolls
Standard Nut Margarine
Apple Pie
Alfred's Ice Cream
Chocolate

When you realize that you can earn enough dividends to pay a good portion of your grocery bills, you will see why Daley's, Inc., has found it profitable to go into "partnership with the public." Call FAber 3080 and ask them to mail you a copy of "In Partnership With the Public."

Is your mouth saggin' down at the corners?
Then lift up the corners and smile!
Is your step laggin' slower and slower?
Then try steppin' lively a while.
Would the gloomy days get you a-goin'
Loose your grip and you hardly a-knowin'?
Well, it's never so dark—rain or snowin'—
But what, if you try, you can smile.

All makes vacuum cleaners, washing and ironing machines are repaired by Washing Machine Service Co., TUcker 3212. They call for and deliver them anywhere in Los Angeles and outlying towns.

We, who live so near the ocean, should more often make use of the pretty shells in which we can so daintily serve fish. Boil fish and bone it. Make a cream sauce and mix as if for creamed fish. Put in shells, sprinkle over the top with bread crumbs and a few pieces of butter and brown in a moderate oven.

Among the remarkable cures which are being reported to the offices of Wilshire's Ionaco, there has recently come one which should convince the most skeptical. Indeed, there does not seem to be any possible reason for fair-minded people to doubt the results of "Ionaco" treatments, when there are so many cases which may be easily verified by those who desire to know the truth about it. The following letter is from Mrs. Vera Hultman of Los Angeles, and is on file in the main office: "I am happy to say that the Ionaco which I purchased from you some months ago seems to have cured my daughter, who was suffering from a leaky heart. She is now 22 and has suffered all her life with this leaky heart, in fact, she was born that way, having been what is called a 'blue baby.' All the doctors pronounced her case incurable. Before she used the Ionaco she had been bed-fast for three weeks and prior to that she was unable to walk up the front steps. She has now made a great recovery and is up and takes the hill up to our house perfectly well and also walks up the very steep steps. Her appetite has improved and she sleeps well and she gives every indication of recovery from her leaky heart. Considering she was a confirmed invalid the whole 22 years of her life to the time she got the Ionaco, I think this is a very extraordinary cure. I myself have used Ionaco and have had a rapid cure from arthritis which was bothering me in my hips, shoulders and knees. I was also threatened with an operation for internal trouble. Ionaco has allowed me to escape the surgeon's knife. My weight has also improved very much. I could hardly see objects at 20 ft. distance, and had difficulty reading with glasses. My eyesight now is perfectly normal and I can now read at times without glasses at all." It is not, however, necessary for anyone to take the statements of others as conclusive evidence of the beneficial effects of "Ionaco," for free treatments will be given on request at any of the offices, that you may know what it will do—not only for others—but for you. You are also invited to attend the free public lectures by Mr. Wilshire, Tuesday and Friday evenings at the main office, 821 Commercial Exchange Building, Eighth and Olive, VA. 5074. Branch offices at 17, Busch Building, Wilshire and Vermont, and 1776 Highland avenue, Hollywood.

Weeds are easy to pull up by the roots now and, after all, that is the only way to destroy most of them.

Are you worried over family or business troubles? Let Nick Harris help you. Suite 278, Chamber of Commerce Building. ME. 1332.

An old mammy of the South told us of a beautiful cake she baked for an "infair" (wonder how many know what an infair is today?) which we might do well to imitate. The cake was baked in cups, removed, turned upside-down and iced. Before the icing was dry they were stacked in pyramid form and the icing smoothed, adding enough more to make it look well. Fluted icing bordering the base. Now, of course, we could improve it with additional trimmings of our pretty colored icings.

You can save money on A-1 quality linoleum, shades and wallpaper, if you call Burton Brown, Lankershim 501.

In mayonnaise, as in all salads and dressings, the juice of lemons is more palatable and wholesome than the average commercial vinegar. Of course, if you make your own vinegar and are sure when to use it, this does not apply.

Proper care keeps teeth good and procrastination is health's enemy! You'll like Drs. Hawke and Standefer, 512 S. Bdwy., ME. 2760.

Some young housewives do not yet know that they should dust everything and wipe up the floors with the oiled mop before they use the vacuum cleaner.

Spring time and fresh draperies! How clean and cool they make the home seem! Select them right in your own home. Call VA. 0767 Simank Brothers, 725-27 W. 9th St., and ask them to bring samples. They'll be the prettiest and newest designs.

If you have room for it, why not have your own avocado tree? They are such splendid food and so expensive to buy from the markets most of the year.

Polka, it takes two to make a quarrel, and you don't need to be the other one.

Franco—"Her" Favorite for Thirty Years! Franco American Hygienic Toilet Preparations bring beauty and profit in your spare time. Inquire 1021 Haas Bldg., TU. 7272.

There are beautiful strawberries in the market now.

Now that the rains are over (?) we can give the porch floors a coat of deck paint.

DE MILLE ADDS TO PLANT SITE

Forty-two Acres Adjoining Studio Leased

Grounds Now Comparable to Universal City

Vast Improvement Program Already Under Way

Through the signing of a lease yesterday by the De Mille Pictures Corporation, an additional forty-two acres has been added to the present site of the De Mille studio in Culver City, thus making this film plant second only to Universal City in size.

This land, owned by Achille Casserini, adjoins the property of the studio on the east, and includes a stream and numerous large trees, which will be used to advantage in the construction of exterior settings on this added acreage. E. O. Gurney, business manager, computed the arrangements for the lease.

Expansion of the studio will begin immediately to facilitate the carrying out of the new season's production program. The erection of the first of two additional large stages now is under way. A new power plant, capable of generating electric power for the enlarged studio, will be constructed at once. The present lumber mill is being greatly enlarged and twelve additional mechanical units are being installed.

Paved streets will connect the various sections of the studio under the new plan of operation, which was prepared by A. G. Velck, production manager. Additional equipment and the enlarging of the wardrobe department—a vital factor in the production of the De Mille pictures—is also being attended to during the new construction work.

It is said that when the present construction work is completed the De Mille studio will be one of the best equipped and most efficiently arranged organizations in the world for the production of motion pictures.

BANK FACTS TO BE GIVEN GRAND JURY

Evidence in Closing of Corona Institution Will be Presented Tomorrow

Evidence in the charges against Irving Jordon, Frank D. Patty and James E. McEniryey in connection with the affairs of the defunct Corona National Bank, will be presented to the United States grand jury at its session tomorrow by Asst. U. S. Atty. Lang. Jordon and Patty were vice-presidents of the Pasadena National Bank, McEniryey of the Corona Bank, and all three were arrested last May when the Bank Examiner Logan closed the Corona institution.

Charges against Jordon and Patty in connection with the Pasadena National Bank also were filed, but it was said these will not be presented to the grand jury now.

The Corona bank, which suffered a loss of about $60,000, according to Logan's reports, has since been merged with another bank.

ENGINEER TO GIVE TAK

Dr. Arthur Morgan, president of Antioch College and a noted reclamation engineer, will be the speaker tomorrow at a luncheon meeting of the Masonic Club at the clubhouse, 423 South Grand avenue. Dr. Morgan was chief engineer of the project designed to protect the Miami Valley from floods and has constructed seventy-five water-control projects.

BANDIT'S LUCK GOOD AND BAD

Long Beach Police Suspect Same Man in Three Jobs

Gunman Gets $456 at Theater and Bites from Barber's Dog

Highwayman Also Obtains $140 at Barbecue Stand

[EXCLUSIVE DISPATCH]

LONG BEACH, March 22.—A bandit thought by police to be the same man who on Saturday night held up and robbed the cashier and manager of the Capitol Theater, getting $456, and who last night robbed a barbecue stand of $140, continued to ply his trade here today. His latest effort, however, netted him nothing but a badly bitten leg, a small dog forcing him to flee without obtaining any plunder.

Today's robbery occurred in the barber shop of B. H. Carpenter, 445 East Seaside Boulevard, a few doors from the Capitol Theater. Entering the shop, the bandit ordered Carpenter, who was alone, into a rear bedroom, where he proceeded to tie his hands with a towel. Unnoticed by the bandit, Carpenter tossed a wallet, containing $50 and a diamond ring, into a near-by waste basket. Attaboy, Carpenter's dog, entered and attacked the robber, who fled.

The robbery of the Rutherford barbecue stand, Artesia and Ocean avenues, occurred before daylight. The bandit at the point of a gun forced Mrs. R. J. Rutherford to hand over all the cash. The robbery was the third at this barbecue stand within a year, police reports show.

The Capitol Theater robbery was committed late Saturday night, the bandit forcing M. B. Arthur, manager, and Miss Alice Sylvester, cashier, to hand over $456 at the point of a gun, held in the ribs of the girl. The young woman was directed to continue to sell tickets to patrons during the robbery and was forced to hand over a single $1 bill that a patron had pushed through the cashier's window as the robber stood by his side. So well did he conceal his revolver and so quietly did he work that no one suspected a crime was being committed.

DURKIN PAL TO BE TRIED HERE TODAY

Asserted Motor Car Thief Declares He Was Dupe of Chicago Gangster

Lloyd Worthington, said by Federal Department of Justice agents to have been a companion in crime with Martin Durkin, asserted murderer and motor-vehicle thief, will be placed on trial this morning before United States Judge Henning by Chief Assistant United States Attorney Lucas.

The government is prepared to start perjury proceedings against relatives of the defendant if statements made in the United States Commissioner's court at Chicago, where Worthington was arrested, are reiterated in Los Angeles.

Worthington has been indicted twice on Dyer Act charges involving the transportation of stolen vehicles from Chicago to Los Angeles and vice versa. His alibi, made in Chicago and Los Angeles, was that Durkin, accused killer of E. C. Shanahan, Department of Justice agent, had duped and betrayed him.

"OPEN HOUSE EVERY DAY THIS WEEK"

AS A RESULT of the enthusiastic response to our announcement of "open house" at the Asbury, we have extended these receptions to include every afternoon this week, from two to five.

You are cordially invited and urged to join the throngs of people who are already seeing the Asbury each day. Even though you have no expectation of ever actually renting an apartment, here is a splendid way, if only to learn what modern convenience can be built into modern apartment dwelling!

Completely furnished apartments now on exhibition. Every apartment in the Asbury enjoys these outstanding features:

Complete Hotel Service including:
Maid and Valet Service
Janitor Service
Daily Dishwashing & Cleaning
Monthly Vacuum Cleaning
Delightful Roof Garden and Solarium
Tastefully Furnished Lobbies
Cool and Restful Gardens
Electric Refrigeration
Electric Heat
Two Elevators
Garages in Basement
Complete Commissary Department
Filtered Soft Water

and many others which must be seen to be fully appreciated.

If you are interested in renting an apartment, it is suggested that you phone and arrange a definite appointment, as the number of people present at receptions makes it difficult to show the proper individual attention.

ASBURY APARTMENTS
Co-operatively Owned Homes
WEST SIXTH STREET AT CARONDELET—Overlooking Westlake Park
LOS ANGELES
DRexel 6581 Fitzroy 3[illegible]

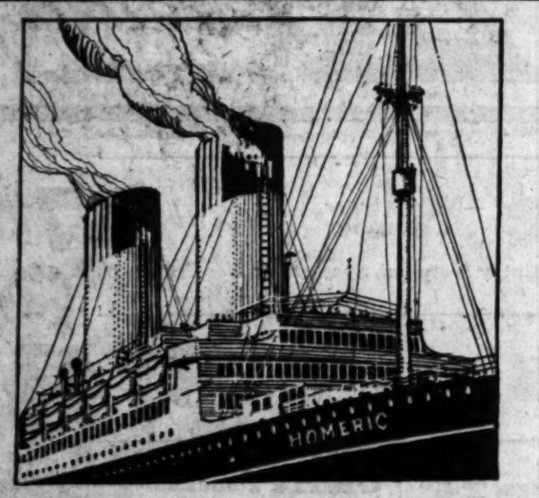

The Siren's Roar—*and you're off*

bound for Europe aboard one of the great liners of the White Star, Red Star or Atlantic Transport Lines. No more worry—nothing to hinder fullest enjoyment of the best vacation you have ever had.

Let us help you arrange it. We offer 226 sailings from New York, Boston and Montreal and superb accommodations in all classes.

Take your auto with you checked uncrated as baggage. Ask for particulars.
We sell I.M.M. Co. Travelers Checks. Terms: 50c per $100.

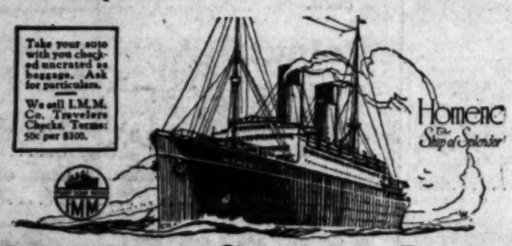

WHITE STAR LINE
ATLANTIC TRANSPORT LINE · RED STAR LINE
INTERNATIONAL MERCANTILE MARINE COMPANY
510 South Spring Street, Los Angeles; or any authorized steamship agent.

Diet and Health
By Lulu Hunt Peters, M.D.
Author of "Diet and Health" and "Diet for Children"

DIETETIC TREATMENT OF CHRONIC ARTHRITIS (No. 2)

Judging from my mail there are two great classes of sufferers in the United States and Canada — those suffering from overweight and those suffering from chronic inflammation of the joints, especially the back.

I have very often told you that the reduction diet would also cause an improvement in the joint trouble. (Those overweight apparently are afflicted more often than others.) And the reports I have received from those who have followed my advice and have improved, have been very numerous.

A short time ago, I gave you an article on Chronic Arthritis based upon a paper by Dr. R. G. Snyder, of a prominent New York hospital. He recommends, as I do, a great reduction in the starches and sugars. Dr. Snyder is also exceedingly keen on ferreting out spots of infection elsewhere in the body and having them done away with. With his treatment he combines diathremy (electric heat) and baking and other forms of electricity, and in some cases, high colonic flushings.

He also believes that active exercises to prevent adhesions from forming is a very important part of the treatment, and he stretches and even breaks the old adhesions if there are any. He even believes in some exercise to the part, during the acute attacks, which is contrary to what most physicians believe.

I recently came across an article written by Dr. A. Almon Fletcher of Toronto (in the Archives of Internal Medicine, July, 1922.) In a series of cases of 100, in the Toronto Hospital, he demonstrated that dietetic treatment alone would cause great improvement in these arthritic cases. He recommends, however, that any infectious spots be removed before dietetic treatment is started.

There is no doubt, too, that other treatments with massage, high colonic flushing (in some cases,) electric heat and hot packs, are great helps.

In yesterday's paper I gave you the diet Dr. Fletcher put his arthritic patients on. I'll review it briefly, three glasses of buttermilk (240 calories if fat free,) one-half grapefruit (100 c.,) one to two oranges a day (100 to 200 c.,) for the week. Then the gradual addition of such foods as flesh foods, vegetables, jellies, finally, whole grain breads in small amounts. Patients who were underweight were allowed cod liver oil and cream. The food was increased so as to provide 1500 to 2000 calories a day in four weeks' time.

There was a decided improvement in the majority of cases. This diet for the week, you'll notice averages but 750 calories daily, making it a very good reduction diet, so there was always loss in weight. In the overweight patients this was desirable and they were encouraged to reduce still further. It was found, however, that those who were underweight in the beginning, received as much benefit as those who were overweight, although they also lost from five to ten pounds. After that the loss was followed by a gain to the original weight and even more.

Those suffering from arthritis should be under the personal supervision of a physician who is up on the newer knowledge of nutrition. Those of you who are underweight or overweight and are suffering from arthritis had better also send for our booklet on reducing and gaining. That gives a good foundation diet which is also good for arthritis.

The request accompanied by 10 cents in stamps and a fully self-addressed, stamped envelope, will bring the booklet.

Tomorrow I will finish giving you some data from Dr. Fletcher's article.

Tomorrow—Dietetic Treatment of Chronic Arthritis, No. 3.

My dear Followers: When sending for material which we offer you, please remember to inclose a stamped, self-addressed envelope bearing your full name and address. The pamphlet on reducing and gaining is the only one for which you must inclose 10 cents in stamps extra. Address your letters to me in care of this paper. Make them as brief as possible, not over 200 words, and type or write them legibly with ink. Please sign your name as evidence of good faith—we will not use it any way. Remember it is impossible for me to diagnose for you or to answer you personally. I appreciate very much the beautiful letters you send me and regret it is impossible to give you individual advice. The questions you ask will be answered in the column as soon as possible, if they are of general interest. Don't forget the stamped, self-addressed envelope if you expect me to send you the information I have offered.

(Copyright, 1926, George Matthew Adams Service.)

Is BIG BEN a friend of yours

How about it? Are you on good terms with your alarm clock or do you feel like chucking it out the window when it sounds reveille?

By including a delicious health cereal in their daily diet, millions of men and women now get up in the morning eager to face the new day.

Make this correction in your diet.

Too little bulk in the food we eat is a serious diet lack that makes us feel way below par and may even result in serious consequences if not corrected.

The intestine needs bulk for normal functioning.

Post's Bran Flakes supply that bulk naturally. It's good to eat that diet correction becomes a pleasure.

In addition to the bulk it has an important plus in phosphorus, iron, protein, carbohydrates, vitamin-B.

Try it tomorrow morning. Eat it every day for two weeks and see how much better you feel. After that it will be a regular part of your health program. Send for free package.

Postum Cereal Company, Battle Creek, Michigan, *Makers of* Post Health Products, Post Toasties (*Double-Thick*), Instant Postum, Postum Cereal, Post's Bran Chocolate, Post's Bran Flakes, Instant Postum, Grape-Nuts.

everybody every day eat

"NOW YOU'LL LIKE

"OPEN HOUSE
EVERY DAY
THIS WEEK

'S A RESULT of the enthusiastic re
sponse to our announcement of "
house" at the Asbury, we are exte
these receptions to include every
noon this week, from two to six o'c

You are cordially invited and urge
join the throngs of people who
seeing the Asbury each day. P
you have no expectation of buying
renting an apartment, but come
way, if only to learn what beauty
convenience can be built into the
ern apartment dwelling!

If you are interested in buying o
renting an apartment, it is sugge
ed that you phone and arrange for
a definite appointment, as the larg
number of people present at these
receptions makes it difficult to giv
the proper individual attention.

PARTMENTS
Owned Homes
ET—Overlooking Westlake Park
ELES
Fitzroy 3603

friend of yours

Post's Bran Flakes supplies
that bulk naturally. It's so
good to eat that diet correc
tion becomes a pleasure.

In addition to the bulk it
has an important plus value
in phosphorus, iron, pro
tein, carbohydrates and
vitamin-B.

Try it tomorrow morning.
Eat it every day for two weeks
and see how much better you
feel. After that it will become
a regular part of your health
program. Send for free test
package.

Postum Cereal Company, Battle Creek,
Michigan, Makers of Post Health Products:
Post Toasties (Double-Thick Corn Flakes),
Postum Cereal, Post's Bran Chocolate,
Post's Bran Flakes, Instant Postum and
Grape-Nuts.

Post's BRAN FLAKES WHEAT

As an Ounce of Prevention

BRAN

Theaters—Amusements—Entertainments

21st TRIUMPHANT WEEK
for the mightiest magnet
GRAUMAN'S EGYPTIAN
has ever shown—
and for the greatest
PROLOGUE
ever created by
SID GRAUMAN'S genius
SEE "THE BIG PARADE" NOW
soon this marvelous combination will be but a memory!
Seats at Owl Drug, 6th and Broadway; Hollywood Drug, 7th and Flt.; Wurlitzer's, 311 S. Broadway (open to 9 p.m.), and Egyptian Theater, HOllv 3131.

LOEW'S STATE BDWY AT 7TH
DIRECTION WEST COAST THEATRES INC.
Rex Beach's
BARRIER
WITH LIONEL BARRYMORE
WEST COAST Presentation
RUBE WOLF
And His Band
SIDE CHARLIN
PRODUCED BY ARCHIN-HIRCH

CRITERION
CUP OF THE FLYING U
COMEDY
The SOAP SUDS LADY
PRICES MATINEES 25c EVENINGS 50c
EVENING PRICES PREVAIL SAT. EVE. & HOLIDAY MATINEE
CHILDREN 10c

ALHAMBRA
RICARDO CORTEZ
GRETA GARBO IN
"Torrent"
WEST COAST BOULEVARD
Richard Barthelmess
In "Just Suppose"
Gene Morgan and Orchestra
Matinee 2:15 P.M. Evening Continuous from 6:30 to 11:15 P.M.
UPTOWN
TOM MOORE in
"The Song and Dance Man"
Charlie Maison and Orchestra
Fitzroy
Doors Open 1 P.M. to 11:15 P.M.
WEST COAST BELMONT
RICHARD BARTHELMESS
in "JUST SUPPOSE"
Dave Good on the Stage
Continuous from 6:30 P.M. to 11:15 P.M.
BANK THEATER
Biggest Musical Comedy in the West
WITH
Lee Bud Harrison & Henry Sherr

Auditorium— Olive at 6th
MISCHA FRIEDMAN
Polish pianist, of whom the N. Y. Times says: "COLOSSAL is the word that approximately describes Friedman's performance."
Tonight 8:15
Is something OVERPOWERING and IMPOSING in his ALDRICH, N. Y. Times.

Tomorrow Eve.
WITOLD RUDEREWSKI
PIANIST
Thurs. Eve.
ROSCOE VAN GORDON
CONTRALTO
Tickets all concerts Central Box Office, Auditorium Bldg.

ERLANGER'S MASON
FINE WOMEN AND SONG
Most Musical Show in Years
HITCHY KOO
MATINEES TODAY AND ALL WEEK
Evenings at 8:30 Matinees at 2:30
Prices Evenings and Sat. Mat. 50c to $1.65
Mats. Wed. & Thurs. 50c to $1.65
Seats 2 weeks in advance.

HILLSTREET
MATINEES 25¢
NITES, 50c to $1.50
SUN. 50c
ONLY MATINEE TODAY
SAT. NITE SUN. & HOL. 65¢ TO $2
4th Anniversary Week Program
MOORE ROBERTS
WILLIE MAUSS VERNON
BERNENS FIFI
MOORE FREED
Exclusive Photoplay Showings
BETTY BRONSON
IN "THE GOLDEN PRINCESS"
A Paramount Picture
PATHE NEWS COMEDY ALSO

MASON
BEATS NOW for 7TH WEEK EVENINGS 50c TO $2
WED.-SAT.-MATS. 50c TO $1.50
EUGENE O'NEILL'S
DESIRE UNDER THE ELMS
with FRANK McGLYNN

MAYAN
TONIGHT Mats. Wed. & Sat.—Best Seats $1.50
LIONEL BARRYMORE
in THE COPPERHEAD

PATIO
WEDNESDAY NIGHT
BORSON'S SPRING STYLE SHOW
DANCE CONTEST—PRIZES
BETTY NOON AND KITTY RUFF
Guests of Honor

FLASHES

SPARKLING BILL

ORPHEUM BILL TRUNDLES ALONG IN HIGH

By Grace Kingsley

We gave the new Orpheum bill the tropical reception it deserved yesterday.

A nice, cool place, the Orpheum, too, an oasis in the desert of heat.

Ted Healy doesn't do a thing—and does it so well that we kept calling him back for more. He coaxed other performers into his act, after all the things he couldn't do hadn't been done, as it were.

His burlesque trained-dog stunt, for instance, in which the animal simply wouldn't do a trick, is a scream. He is likewise assisted by funny "tough." His burlesque trapeze act in the afterpiece is a huge laugh, too.

Healy is a natural comic, that's all. Betty, his partner, is a sweet bit of feminine confectionery, and can dance in a way that's nobody's business.

John Steel is ill, and didn't appear yesterday, the announcement of which fact brought a sigh of regret, especially from the ladies, that seemed like to bulge the walls of the theater. It is understood that Mr. Steel has been very ill with a cold. He did not sing on Sunday, either. But it is hoped he will be back in the bill within a day or two. The marvelous Marvelous Lockfords substituted, clicking just as fast as they did last week.

Splendidly trained and presenting a repertoire of highly original dances, Eva Mascagno is a charmer, and the Stefano Mascagno ballet is made up of a bunch of very lovely, well-trained girls, who likewise step into new dancing paths. Their pony ballet is especially chic and cute.

Ted Doner thaid that he didn't often make a speatch, but he had to be the Pathty thith time. There may be an impediment in Ted's speech, but there's none in his dancing, and he hoofed as charmingly as ever.

Two jungle boys, Moss and Frye, in a sidewalk chatterie and harmony numbers take all the noise there is. Their jokes are of the squirrel-food variety.

"Suppose you take the Atlantic Ocean, for instance," "I don't want all that water."

And so they ramble along in the it's-all-right-to-be-ignorant - but-don't-cultivate-it-if-a - horse - is-just-as-tall-lying-down-as-he - is-standing-up-how-do - you - know-when-he-is-standing-up pace.

The Hassens are the original rubber-ball boys, supposed to be Arabs, but probably knowing no more about camels than Camel smokes.

However, the handsome Hassan, leader, ought to be able to tumble into a picture job if he wants to as easily as he bounds about the stage. His back somersault over five men is the tiptop of his numbers.

Chabot and Tortoni, Tortoni being the lady of the team, hit the bull's-eye in a chowning-singing-dancing act. Chabot clowns chiefly at the piano. Tortoni is chic and pretty and dresses beautifully.

Starting the ball going is the Royal Northwestern Police Band, making a splendid showing in "pink" uniforms, and delighting with its music.

FIRST NATIONAL'S BRIGHT, BUSY DAY

There's right smart a-doing around the First National lot, these days, just in case anybody should inquire.

Henry Hobart, an associate producer of First National, arrived in town yesterday. His first picture will be "Don Juan's Three Nights," and John Francis Dillon will direct. Lewis Stone and Shirley Mason will be featured.

Harry Langdon is back from New York. His next story will be "The Yes Man."

Edwin Carewe expects to start today on "Pals First," his next First National. Carewe has Lloyd Hughes and Dolores del Rio as the feature players in his cast.

June Mathis will return to Hollywood within ten days, and she will almost at once start on her initial production, "Sinners in Paradise," from Clarence Buddington Kelland's "Nazareth," with Anna Q. Nilsson and Charlie Murray scheduled in leading roles. Work will soon be started also on "Forever After," the first of the B. P. Fineman productions.

According to John McCormick, general manager of First National's West Coast units, no production delay will be incurred in the forthcoming move of First National to Burbank.

Scene From Spectacular Cinema

Greta Nissen and Wallace Beery,
As they appear in "The Wanderer," the biblical pageant, now showing at the Metropolitan.

FINE BILL AT HILLSTREET

Theodore Roberts, one of the best-known character actors in motion-pictures, almost "stopped the show" when he appeared yesterday in a dramatic skit headlining the bill at the Hillstreet Theater.

Roberts took the house by storm and was called back by an enthusiastic audience after his skit had been completed. "The Man Higher Up" is the name of the vehicle in which the picture actor gives a powerful portrayal of a doctor insanely bent on revenge.

The dramatic intensity of the piece gives Roberts an opportunity to display the same marked ability that has made him one of the foremost character actors in pictures.

Hardee Kirkland plays opposite him in the skit, which is preceded with a series of pictures showing Roberts as he appeared in various photoplays.

"The Man Higher Up" is by far the finest thing on the bill, which is well balanced and up to standard. There is a plentiful sprinkling of comedy and a little singing.

Moore and Freed in an act called "Spooning and Ballooning" supply most of the comedy. These two funmakers use saws and toy balloons for their "lighter melodies," and for their heavier musical offerings use the Jews' harp and mouth organ. Theirs is the slapstick style of comedy that is essential to every orthodox vaudeville bill.

A lot of French flavor is added by Mlle. Fifi, presented by Herman Berrens in a song act known as "Ten Dollars a Lesson." Mlle. Fifi puts a great deal of "Oo la la" in her singing and is a decided hit.

Vernon, a ventriloquist with a half-dozen dummies, manages to gather his share of the laughs, and Willie Mauss thrills with his sensational bicycle ride around a big lighted loop. The one spot is held by a company of expert foot jugglers whose work is little short of marvelous.

The bill is decidedly strengthened this week by a good moving picture offering. Betty Bronson, supported by Neil Hamilton, Rockcliffe Fellows and Phyllis Haver, is the pretty heroine of a series of adventures which take place in the days of the California gold rush.

Much action, built around a logical story in a romantic background, makes the picture, "The Golden Princess," the best seen at the Hillstreet for a long time. Pathe News and Aesop's Fables are additional picture offerings.

MARJORIE BEGINS HER REHEARSALS

Miss Rambeau Returns to Majestic Easter Sunday in "The Goldfish"

Marjorie Rambeau has come back from Broadway to play before Los Angeles audiences — on Broadway again.

The brilliant dramatic star began rehearsals at the Majestic Theater yesterday for "The Goldfish," in which Michael Corper will present her beginning Sunday, April 4.

Producer Corper will arrive in Los Angeles this afternoon from New York to complete selection of the cast which will surround Miss Rambeau, as he is anxious to make the famous star's engagement in Los Angeles another notable event of the theatrical season.

Already Corper has directed and approved by wire the signing of Frederick Cole, who will play opposite Miss Rambeau as Jim Wetherby, and also Olaf Hytten, Fanchon Everhart, Lawrence Grant, Thomas Chatterton and George Greenberg for important roles.

"The Goldfish," which critics pronounce the greatest comedy success of Miss Rambeau's career, is an adaptation from the French by Gladys Unger and has to do with the metamorphosis of pretty, slangy Jenny Jones, wife of a cafe song plugger, into a social peeress of Park avenue, with a duke for suitor.

While the final touches are being put on the production of "The Goldfish," the run of Trixie Friganza in "Weak Sisters," already in its eleventh week of undiminished success, will be extended for another week in response to public demand.

Theaters—Amusements—Entertainments

THEATRE TICKETS
AND TICKETS FOR ALL AMUSEMENTS
50 cents for service — never more
GITTELSON BROTHERS
BILTMORE HOTEL
Olive Street at Fifth
MAin 2593 FAber 1000
LANKERSHIM HOTEL
Broadway at Seventh
TUcker 3432 BRdway 5620

MOROSCO
Brilliant with Moments of Passionate Beauty
THE OUTSIDER
A Play of Outspoken Candor—A Sensation!
Curtain Nightly, 8:20. Mats. Thurs., Sat. and Sun., 2:20.

Last 2 Weeks
MAJESTIC
MATS. WED. SAT. SUN. BEST SEATS $1.00
TRIXIE FRIGANZA
'WEAK SISTERS'
FRANKLIN PANGBORN AND A SELECTED CAST
DON'T MISS THIS COMEDY HIT!

MISSION PLAY
(By John Steven McGroarty)
A Pageant Drama
LOS ANGELES: Phone 1262. LOS ANGELES: P. E. Bldg., TU-5361; Pick. Aud., TR-8961; Auto Svce., FA-3201; Hotel Rush Co., VA-2218. Rendezvous, Ma-8230; Subscription, HE-7000; Mission, FA-1000; Exposition, TU-7978. PASADENA: Cobb Estate Co., Pub. Subs. 220 Bonnie & Wilson. Colorado 6771. HOLLYWOOD: Christie Hotel, HO-7040. Elks—Banquet, GL-6256. LONG BEACH: Chamber of Commerce, 612-51. All Ross Transit Depts.

Hippodrome Vaudeville
Main St. at 4th.
May Allison and Richard Travers in "The Broad Road"
Continuous Daily 1 to 11. Sunday 12 to 11 P.M.
Collegiate Harmonaters "Jazz Supreme"

Glacier Ice Palace
Van Ness at Melrose
GRanite 5977
ICE SKATING
2 Sessions Daily
COLLEGE HOCKEY TONIGHT
7:45 P. M.

EGAN THEATER
FIGUEROA at 23rd
3RD HAPPY YEAR
3113TH JOYOUS WEEK
Telephone WEstmore 5760
WHITE COLLARS
Frank Egan's Unequaled Comedy Success. Pop. Mats. Wed., Sat. Best seats $1

FRIEDMAN IN FIRST LOCAL CONCERT

When Ignaz Friedman, the distinguished Polish pianist, appears tonight at the Philharmonic Auditorium, lovers of the pianoforte are promised a sensation.

He made his American debut in New York in January, 1921, and immediately established himself. In musical circles his overwhelming success occasioned little surprise, since for many years he was known throughout Europe as a master.

To date there are nearly 100 compositions to his credit and these are published in all countries.

Program:

(a) Rondo, A Minor	Mozart
(b) Rondo, E Flat Major	Rummel-Friedman
(c) Chaconne	Bach-Busoni
(a) Nocturne, Op. 62, No. 1	Chopin
(b) Three Etudes, Op. 10	Chopin
(c) Valse, Op. 42	Chopin
(d) Polonaise, Op. 53	Chopin
Carneval, Op. 9	Schumann
(a) Nocturne	Liszt
(b) Viennese Dance, No. 7	Friedman-Gartner
(c) Campanella	Liszt (arr. by Busoni)

SMALLMAN CHOIR IN SUNDAY CONCERT

The Smallman A Cappella Choir make their first public appearance at the Philharmonic Auditorium next Sunday afternoon at 3 o'clock.

This organization is composed of forty mixed voices and is made up entirely of choir and other professional singers. They sing entirely from memory and in costume. They have made semipublic appearances at the Palisades Chautauqua in Santa Monica and at the Polytechnic High School in this city. For over a year they have rehearsed several times weekly to attain their present proficiency.

Mr. Smallman's directorship of the Los Angeles Oratorio Society has given him wide recognition as a choral conductor, and in the A Cappella Choir he has built up an ensemble that will give a wide reputation to both the choir and director.

The choir will leave in May for a tour of the Northwest.

POWELL PLEASES IN CERTAIN WORKS

Virginian Pianist Expresses Emotion and Attractive Personality

BY ISABEL MORSE JONES

John Powell as a pianist, is a much more interesting man and composer. His pianism is of that erratic, unbalanced variety which gives pleasure to the uninitiated but is extremely annoying to those who expect a disciplined, even performance from a man who has been widely heralded and who is known to have achieved honor in the scientific world.

He emotionalized over Beethoven and Chopin last night at the auditorium in erratic tempi and only the sympathetic quality of his tone saved him from utterly ruining both. In the Beethoven "Waldstein" Conata there was much feeling but too little schooling. The well-known C sharp minor scherzo, by the latter composer, was a mad scramble and the Polonaise rhythms lacked musical proportion.

In the "Country Dances" of Beethoven, his own "Banjo-Picker" and "Turkey in the Straw," arranged by David Kulon, John Powell's eccentricities became the compositions well. The "Country Dances" were husky, lusty, rustic tunes with a modern snap and go, under his fingers. Mr. Powell's "Banjo-Picker" was characteristic of his southern heritage. It is built in an original manner upon the opening theme of "Dixie" with modulations that intrigue the ear and follow through delightfully.

Closing with the Liszt "Slumber Song" and Thirteenth Hungarian Rhapsody, John Powell left his Los Angeles audience with an impression of a warm, emotional, rather youthful personality not to be judged intellectually or analyzed coldly. He is pleasing but in this day of specialization he has evidently spread his talents over too much territory to be considered a great pianist.

R. D. MacLEAN IS EXCELLENT AS RICHARD

Exceptional Interpretation of Shakespearean Tragedy is Given at Biltmore

A superb reading of the role of Richard III was given by R. D. MacLean last night at the Music Room of the Biltmore Hotel. Shakespeare's great tragedy was one of the most splendidly interpreted of the festival series of programs, with which Mr. MacLean and Mrs. R. D. Shepherd have been identified.

While Mrs. Shepherd herself did not take part in the dramatic action of the play, she was heard in the incidental readings that joined the various scenes. John M. Sainpolis, Margaret Bourne, David Henderson, Montague Shaw, Gwendolen Logan Seller, Carlotta King and others offered principal portrayals.

The readings are presented without props or scenery. The women alone are attired in costumes, and these suggest rather than actually follow the attire which is traditional.

Mr. MacLean's enunciation of the lines was indeed excellent—a delight to the ear. The role of the crafty and despotic monarch was a rare opportunity for him as it gave full scope for that admirable vigor which he knows so singularly well how to bring to an interpretation.

His portrayal of Richard had a sweep and power that was truly magnificent.

The emotion of Miss Bourne's portrayal was remarkably appealing. She received fine applause for her work. Sainpolis also gave a notable reading of his lines in the play and his performance matched very splendidly that of Mr. MacLean. Miss Seller, Mr. Henderson, Mr. Shaw, Howard McNear, Miss King and Elizabeth Cecelia Webster were all to be heartily commended for the balance that they gave to the presentation. The musical numbers played by Mrs. William A. Dashiell, pianist; Miss Mildred Hawke, harpist, and Miss Jane Haffa, violinist, were exceedingly well chosen, and effectively presented. An exceptionally large audience attended.

SNAPPY COMEDY AT BROADWAY PALACE

Will King Company Appears in "High Cost of Loving!" Colorful Bill

Will King and his snappy company are appearing in a tabloid version of "The High Cost of Loving," this week.

This is the vehicle that served Kolb and Dill for several seasons. The King company has touched it up with musical specialties, dancing divertissements and a fashion show that is picturesque sartorially while serving to display the anatomical beauty of the Will King girls.

Will King appears in the role formerly assumed by Kolb and Lew Dunbar has Dill's old role. As may be expected, they get a world of fun out of the humorous situations. Honora Hamilton is King's wife and Claire Starr impersonates the daughter. Others appearing in the cast are Reece Gardner, Arthur Belasco, Howard Evans, Harry Davis, May Hill and Clara La Verne.

There is not a dull moment in the entire production—of which "The High Cost of Loving" is merely one unit.

Hermie King and his soloists present a musical specialty that is both entertaining and amusing. The finale embraces an international ensemble that brings forth volumes of applause.

Then there is the feature photoplay, "Teasie," with May McAvoy, Robert Agnew and Myrtle Steadman, also pictorial news, Krazy Kat cartoons, a comedy, "Honeymooning With Ma,"—all of which give one some idea of what a "Will King show" really is.

Capacity houses thoroughly enjoyed last night's performance. The piece will run up to and including Friday night.

BACK IN OLD OFFICE

Clarence Brown, the screen director, has moved into the office where, six years ago, he started his career as a screen director, at the Metro-Goldwyn-Mayer studios. He is shortly to direct Robert W. Service's "The Trail of '98."

Theaters—Amusements—Entertainments

ENTRANCES BROADWAY AND SIXTH ST.
THE ORPHEUM THEATRE
Metropolitan
SHOW PLACE OF THE WORLD
Acclaimed the Season's greatest!
THE WANDERER
A Paramount Super-Special
A RAOUL WALSH PRODUCTION
with this stupendous cast:
ERNEST TORRENCE
GRETA NISSEN
WILLIAM COLLIER, JR.
WALLACE BEERY
TYRONE POWER
KATHLYN WILLIAMS
ON THE STAGE
VERNE BUCK'S
"MINSTRELS OF 1926"
Music with Action. Songs You'll Enjoy.
The Winsome Metropolitan Girls, Enchanting Lighting and Color Effects.

BDWY AT 3RD MILLION DOLLAR THEATRE
ONLY 2 DAYS MORE
John McCormick presents
COLLEEN MOORE
in "IRENE"
DIRECTED BY ALFRED E. GREEN
STARTS THURSDAY
DOORS OPEN AT 10:45 A.M. POPULAR PRICES
World's Premiere
HAROLD LLOYD
in his mighty laugh special
"FOR HEAVEN'S SAKE"
A Paramount Release

RIALTO THEATRE BDWY. NEAR 8TH
A Paramount Picture
Made by the same director who made "Nanook of the North"
LAST 3 DAYS
"MOANA"
THE WONDER PICTURE OF LOVE AND LIFE IN THE SOUTH SEA ISLES
Doors Open 10:45 A. M. Performance Continuous
On the Stage SOL HOPII'S South Sea Island Musicians

BROADWAY BETWEEN 8TH & 9TH
Orpheum
ORPHEUM CIRCUIT VAUDEVILLE
THE ONLY THEATRE IN LOS ANGELES RESERVING SEATS FOR VAUDEVILLE
THIS WEEK
TED AND BETTY HEALY
THE LOCKFORDS
with PAUL TISEN'S ORCHESTRA
BIG COMEDY CARNIVAL
STEFANO MASCAGNO BALLET with EVA MASCAGNO ! MOSS AND FRYE
CHABOT AND TORTONI ! THE HASSENS ! ROYAL NORTHWESTERN POLICE BAND
PATHE NEWS & TED DONER & TOPICS OF THE DAY

FIGUEROA at Santa Barbara
NOW PLAYING THE 2ND MONTH
JOHN BARRYMORE
THE SEA BEAST
Show Starts 2:00-4:30 7:00-9:30

ERLANGER'S BILTMORE
NOW
Matinees Wed. and Sat.
GEORGE WHITE'S SCANDALS
EVES. 50c to $3.00
Wed. Mat. 50c to $2.50
Sat. Mat. 50c to $2.50

BROADWAY PALACE
CONTINUOUS 12:30 TO 11:30 P.M.
FORMERLY ORPHEUM THEATRE
WILL KING
& Co. in "The High Cost of Loving"—HERMIE KING & SUPER-SOLOISTS
Exclusive Photoplay—"Teasie" with May McAvoy—Mats. 40c—Nights 50c

VERA REYNOLDS EDMUND BURNS RALPH LEWIS
in "The MILLION DOLLAR HANDICAP"
THEATRE BEAUTIFUL 4080 WEST PICO ST.
FORUM
FREE AUTO PARK
MATS - 2:15 Nights 7 and 9
TED HENKEL and Orchestra in "Home Sweet Home"
New Christie Comedy
IDOOLEY in "The Goofy Gob"

PHILHARMONIC AUDITORIUM 5th at Olive
9TH EVENT AUDITORIUM ARTIST SERIES
JOHN POWELL
PIANIST
TONIGHT at 8:30
Prices: 75c, $1, $1.50, $2, $2.50 Plus Tax

TALLY'S
THIRD AND LAST WEEK
"LADY WINDERMERE'S FAN"
With IRENE RICH and MAY McAVOY.
Tally's Trip to Honolulu showing this week—Don't miss it!
Matinees 25c; Evenings 75c-25c; Children always 10c.

Nation Mourns as President Buries Father in Vermont

With Col. Coolidge Until the End, Dr. Albert Cram (arrow) officially notified newspaper correspondents of the death of the President's father. Photo at left shows Dr. Cram in the little crossroads store at Plymouth (Vt.) Photo at right shows President (arrow) following coffin to burial plot. (P. & A. photo.)

Charged with Manslaughter, Margaret Welsh, old Chicago girl, is in jail at the Windy City ing arraignment. Photo shows her with representative of District Attorney's office. Her car fire truck, killing a fireman. (P. & A. photo.)

Thousands of Designs were submitted in the program-cover contest conducted by the committee in charge of the Women's World Fair at Chicago this summer. Miss Marie O'Hara, winner of the contest, is shown above with winning design. (P. & A. photo.)

Conference on European Issues was held last week at Washington when the United States Ambassador to Great Britain, Alexander Houghton (left,) met with Secretary of State Kellogg (middle) and Hugh Gibson of Los Angeles, United States Minister at Geneva (right.) (P. & A. photo.)

Troubles Pile on Troubles for Wilkins North Pole expedition, ready to begin flight from Alaskan base. Photo at left shows Captain Wilkins (right) with Eskimo dog drivers at Fairbanks. Photo at right shows one of the Wilkins planes which crashed recently on trial flight. The expedition will take off from Point Barrow, Alaska, as soon as supplies are delivered at base. P. & A. photo.)

King of England's Financial Rating is known as the Right Honorable Sir Edward Peacock, treasurer to the King and keeper of the Privy Purse. Sir Edward is a Knight of the Grand Cross of the Bath. (P. & A. photo.)

Barred from House of Lords—financial shipwreck and loss of an ancient estate held by his ancestors for generations has cost young Lord Kinnoull his seat in the House of Lords. It is understood that he went into bankruptcy to relieve his son, aged two years, from perpetual financial persecution of creditors. (P. & A. photo.)

OUR HISTORY IN PICTURES 464 The California Gold Rush. by J. CARROLL MANSF

These daily history strips make a unique pictorial history of America. Hundreds are clipping them daily and pasting them in scrapbooks.

th Manslaughter, Margaret Welch, 17-go girl, is in jail at the Windy City agnment. Photo shows her with repo District Attorney's office. Her car struck killing a fireman. (P. & A. photo.)

ast week at Washington when the Unit exander Houghton (left,) met with Sena n Gibson of Los Angeles, United State photo.)

d's Financial Rating is known only to th orable Sir Edward Ponsonby (above the King and keeper of the Privy Pu is a Knight of the Grand Cross of & A. photo.)

CARROLL MANSFIELD

© McClure Newspaper Syndicate

...THE END OF 1849 NEARLY 100,000 EAG...
...ANTS HAD POURED INTO CALIFORNIA. SAN ...
...NCISCO SUDDENLY BECAME A GREAT CITY OF ...
...NTS AND SHACKS, WHILE ITS ONCE ALMOST ...
...LITARY HARBOR NOW BRISTLED WITH THE ...
...STS OF MANY SHIPS.
TOMORROW—THE "FORTY-NINERS"

ting them in scrapbooks.

...RTS BEGIN ...ECK OF JAIL

...ineers Engaged by ...Jury in Inquiry

...Urged by Sheriff and ...Will be Made

...Tells Board Record ...Incarcerated

...Jail was the subject ...in various quarters yes... ...engineers engaged ...Jury began a check ...of Justice with the ...to cost. The engi... ...were not given ...San Diego, Fresno ...The grand ...Hall of Justice ...Jail inquiry today. ...Deputy Sheriff ...Biscailuz and ...toured the ...Supervisor Bean ...recommendations ...and the jailer ...mechanical de... ...county to make ...in carrying them

...BEING BARRED

...guard corridor is now ...from the outer ...to render it impos... ...to get out if ...to leave their cells. ...to put this work fin... ...Double-locked ...being constructed at ...entrances on all five ...Jail.

...Traeger conferred with ...Supervisors at con... ...length yesterday. He ...number of recommenda... ...it was reported, the ...approved. ...Jail improvements ...screens on all win... ...dows leading to the light well and construction of a stairway from the detention room on the ninth floor of the Hall of Justice to the receiving part of the identification bureau on the tenth floor. The identification bureau will be given more space and the booking office moved to the twelfth floor.

RECORD NUMBER IN JAIL

Sheriff Traeger told the board the jail now holds 1213 prisoners, a record number. The last to be brought in, he said, was Herbert Wilson, convicted murderer brought here as a witness. Wilson, he said, is in a cell near that of Charles Fitzgerald, murder suspect who was recently recaptured after escaping in a jail break. Wilson, it is said, twice escaped from the County Jail several years ago. A steady watch is being kept over both men.

Traeger also wants two assistant jailers on duty nights to be deputized to act as county clerks, so they may receive bond at night. He asked for permission to appoint an assistant captain to act as road foreman at the county recreation camp in Big Pine, where honor prisoners are at work. The honor men are now under the charge of the County Park Superintendent.

An automobile is wanted for the jail steward for use in marketing work. Traeger wants the use of space northeast of the Hall of Justice for an auto park for the cars of the department. He also wants to pay prisoners working in the back yard of the building at the rate of 50 cents a day, that given to men in the honor camps.

GREEKS MEET IN COMBAT

Like Gladiators of Old Each Defends His Right of Independence

PASADENA, March 22.—When Greek meets Greek they start something. Sometimes it's a restaurant, sometimes a shoe-shining parlor—today it was a riot, and as a result Sam Kopilavitch, Steven Vlademiroff and Alex Dimetroff were arrested near Devil's Gate Dam after a battle over advantageous positions from which to sell the ice cream cones they were peddling.

The struggle for the strategic corners grew so frenzied that the men began throwing their wares at each other and when hailed before Justice Elliot Gibbs the culprits resembled motion-picture comedians after a hard day in the pie-tossing room. Justice Gibbs found them guilty of selling edibles without a license, and suspended $10 fines on condition that the licenses be procured immediately.

Relatives Again Seek to Break Woman's Will

Relatives of Nancy E. Keene Howard—eleven of them, including sisters, brothers, nephews and nieces—intend to try again to break her will, whereby she disposed of an $85,000 estate, it was indicated by a second contest filed yesterday.

This time the relatives assert that Mrs. Howard suffered from "alcoholic delusions" when she made her will, and that this was why she left most of the estate to a nephew, Louis Kuchenbecker and his son, Thomas, and the balance to charity.

A previous contest, before a jury in Judge Collier's court, was thrown out of court on a nonsuit.

PROTEST VIADUCT PLAN

A mass meeting to protest against the proposed viaduct across Temple street at Centennial street, part of the Fremont-street extension, will be conducted Thursday evening at the Custer-avenue school at Custer avenue and Temple street.

New Electric Headquarters Host to 400 Visitors

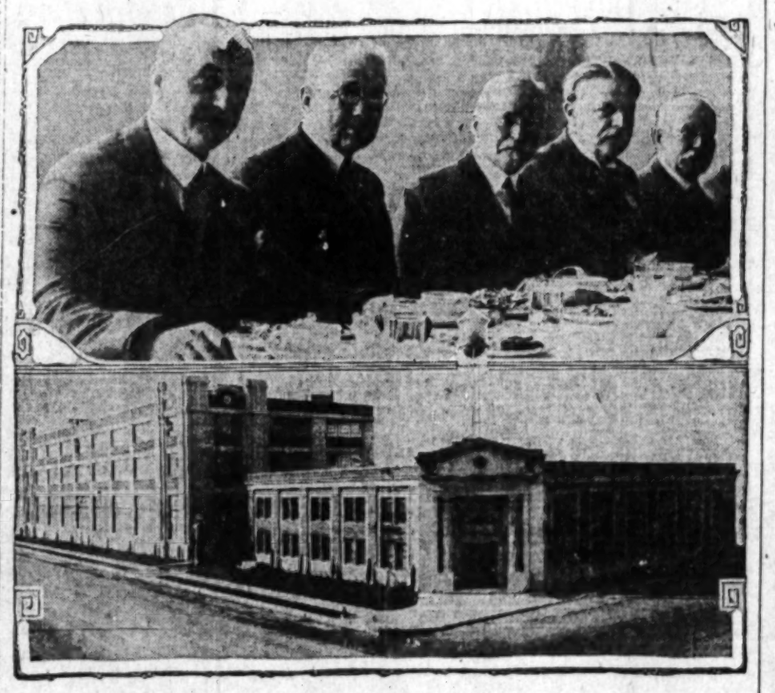

Luncheon Served in Warehouse

Above—Speakers at luncheon (left to right,) S. E. Gates, general manager of company's local plant; Henry M. Robinson, banker; G. E. Emmons, George C. Ward and William Baurhyte. Below—New plant at 5201 Santa Fe avenue.

PLANT HOLDS OPEN HOUSE

Public Invited to Inspect Newly Opened Offices of General Electric Company

The public is invited to inspect the General Electric Company's new plant, 5201 Santa Fe avenue, today. It has just been completed and occupied and constitutes the headquarters of the organization in this part of the country.

More than 400 members of the Electric Club and others visited the place yesterday and were guests of the company at luncheon served in the warehouse unit of the plant. They were addressed by Henry M. Robinson, banker, and officials of the company.

OFFICES CONSOLIDATED

Heretofore the company's offices, warehouse and service shop were in different parts of the city. They now are consolidated on a five-acre tract in three new buildings located and constructed for them at a cost of approximately $350,000. A railroad siding serves the lot. Two hundred persons work in and out of the plant.

S. E. Gates, local manager, presided over the meeting yesterday. He said the company's business here has rown 616 per cent in the last ten years. "We are proud to have a part in the electrical development of Southern California," Vice-President M. P. Rice of Schnectady, N. Y. said. G. E. Emmons, an ex-vice-president and now a resident of Pasadena, said the electrical business calls for the best that is in men.

LIGHT USE HIGH

Mr. Robinson said large manufacturing plants are in many instances decentralizing their business and establishin branches in various parts of the country and he commended it as a progressive and economically sounding thing to do.

California's annual electric consumption of 1280 kilowatt hours per capita is nearly three times the average for the entire country, company officials said, and 35 per cent of California farms are electrified. The average for the entire United States was given as 3 per cent.

MAYER GETS RELIEF FUND LEADERSHIP

Film Chief Local Chairman of Drive to Obtain Funds for Europe's Hungry

Impetus was given the drive for funds for the relief of starving Jews in Europe and reconstruction work in Europe and Palestine by the election of Louis B. Mayer, head of the Metro-Goldwyn-Mayer studios, as Los Angeles chairman of the drive. Irving H. Hellman, State chairman, presided at the election luncheon yesterday noon. More than fifty members of the executive and campaign committees of Southern California were present.

Among the most important resolutions was one voting to borrow $25,000 in anticipation of the coming drive for immediate relief of Jews in Europe, as it was found impractical to wait until after May 1 for the money coming from the campaign.

Within a few weeks a banquet will be held at the Ambassador to be followed by a mass meeting at which time the actual drive will be launched. Rabbi Rothstein and Bernard Stone of New York, both members of the national committee, have promised that the foremost Jews in America will be available as speakers on these occasions.

Among those elected yesterday are Louis S. Nordlinger as treasurer, Ben R. Mayer and Samuel Markowitz, vice-chairmen, with Louise M. Cole, George Mosbacher, Rabbi Edgar F. Magnin, Judge Holizer, Charles Ullman, Dr. D. W. Edelman and I. Eisner as members of the executive committee and I. Irving Lipsitch as the secretary of the executive commmitee and manager in charge.

WOMEN IN FILM IDEA MAJORITY

Of 50,000 Letters Sent in "Times"-De Mille Contest, 60 Per Cent from Them

Odds favor a woman to win the $1000 first prize offered in The Times-De Mille Photoplay Letter Contest, which closed recently, for of the 50,000 ideas submitted, more than 60 per cent were written by women.

Cecil B. De Mille, who will spend more than $1,000,000 and six months of his time filming a feature production from the winning idea, is gradually narrowing the competition down to a few letters and will be prepared to announce the winner and the theme within a few days.

The prevalence of suggestions from women is directly opposite the condition in 1922, when a similar contest was held, resulting in the production of "The Ten Commandments." At that time the majority of replies were from men, which might be explained by the acute condition of unemployment at that time. During the present contest the majority of women competing apparently are housewives.

Biblical, historical and biographical themes still lead in the number of submitted ideas.

Turkey is to spend $1,200,000 in construction of a railroad line to haul coal from mines now inaccessible.

Firms *and* Tones *the* Skin

Keeps it free from wrinkles

IT comes from France—this gently astringent, lilac scented toilet water. It was compounded with infinite skill in the laboratory of a great French chemist to stimulate and protect the skin.

Everywhere women are using Lilac Vegetal to tone up the skin and keep it youthfully free from wrinkles. Pat it on the face after a cold cream application, and on the hands after washing.

Men use it daily after shaving—its gentle astringent action removes all after-shaving tenderness.

Every druggist and department store has Ed. Pinaud's Lilac Vegetal. Parfumerie Ed. Pinaud, 18 Place Vendome, Paris—sole distributors, Pinaud Incorporated, 50 Fifth Avenue, New York.

Ed Pinaud's
LILAC VEGETAL
for the Skin

When they're hungry
—and that's most all the time

Petite Wafers

(Pronounced Pe-teet)

Take the "home tin" with you on the auto trip—the picnic—Everyone likes this fresh baked wafer.

BISHOP & COMPANY—Est. 1887—Los Angeles

FREE!
Beautiful Aluminum
Dessert Mold!
{Over Pint Size}

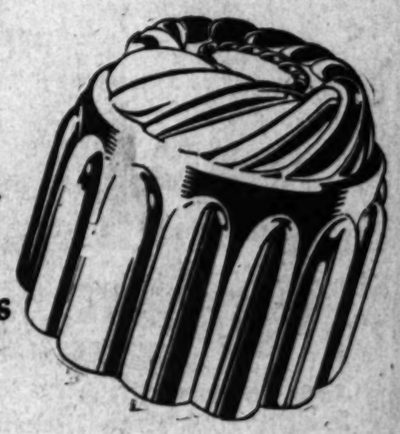

Madam!
note this bargain

Just cut fronts
from 3 Jell-well Boxes
and mail to us
with coupon below

Special Prices..
This Week Only—*Act Quickly!*

Get 3 Red *Jell-well* Boxes from your grocer—cut the fronts from them. And here are the flavors to choose from.

Strawberry
Raspberry
Loganberry
Cherry
Orange
Lemon

Get them all if you like—Buy a dozen—But Buy Today!

Most dealers are offering Jell-well in quantities of ...3 or more at *Special low Prices.....* only until Saturday MARCH 27 *th*

buy these
accept no Substitute

FREE MOLD!
Special Prices!

and the Best Dessert of All
According to thousands who use it

CLIP THE COUPON NOW! BUY 3 TODAY!

This is a *special* offer, for a limited time only, to better acquaint you with *Jell-well*, famous California dessert. Acclaimed by thousands of women as the best of its kind they've ever used. We want *you* to try it.

So we offer you this beautiful, aluminum dessert mold if you will just mail us the fronts from three *Jell-well* boxes. To make it even more attractive, most dealers this week are making special prices on *Jell-well*. We urge you to act *quickly*, for time is short and our supply of molds is limited. We have only 10,000 molds to give away on this offer.

Jell-well is a delicious, pure, colorful dessert. It *always* jells well,—never a doubt of its success. Known to thousands as the best of all. A pretty touch of color to your table. And the *flavor!*—just note its flavory fragrance when hot water is added. Buy today! Try it tonight!—*See* for yourself—*taste* for yourself!

Act NOW and take advantage of this free mold offer and the special low prices! *Clip the coupon!*

RED-BOX
6 fruit flavors *Jell-well*
THE SUCCESSFUL DESSERT

Void after May 1st Mail Now!

Jell-well Dessert Company,
4440 E. District Blvd., Dept. X-2, Los Angeles, California

I enclose three Jell-well box fronts. Please send me your free gift—the new aluminum Jell-well mold. (Only one to a home.) I like Jell-well and will gladly recommend it to five of my friends.

Name.....
Street.....
City..... State.....

"Built Like a Skyscraper"

Judge Shaw-Walker Products By These Users:

HERE is a partial list of nationally known users of Shaw-Walker office equipment. These names tell a convincing story of "Built-Like-a-Skyscraper" worth:

Aetna Life Insurance Company
American Bond & Mortgage Company
Automatic Sprinkler Company
Bethlehem Steel Corporation
Buick Motor Company
Fairbanks-Morse Company
Federal Reserve Bank
Fisher Body Corporation
Florsheim Shoe Company
Great Atlantic & Pacific Tea Company
H. C. Frick Coke Company
H. J. Heinz Company
International Motor Company
Loose-Wiles Biscuit Company
Maryland Casualty Company
Massachusetts Institute of Technology
Otis Elevator Company
Palmolive Company
Phoenix Insurance Company
Pullman Company
Purina Company
Royal Baking Powder Company
Sears, Roebuck & Company
S. W. Straus & Company
University of Chicago

Shaw-Walker sells 2700 items of "Built-Like-a-Skyscraper" office equipment: *files, indexing, safes, cards, folders, guides, bank equipment. Send for a "Skyscraper" man.*

SHAW-WALKER
BARKER BROS.
COMPLETE FURNISHERS OF *SUCCESSFUL* HOMES
SEVENTH STREET, *Flower and Figueroa*
Telephone MEtropolitan 1840
Branches and Agencies Everywhere. Consult Your Phone Book.

Let us Give You a Fine "Starr Made" Piano Or Player Piano Absolutely FREE

Your Choice of any Starr Grand Starr Upright or Starr Player

Complete details without any obligation.

Our Starr Musical Education Club FURNISHES YOU THE OPPORTUNITY

FILL OUT THE COUPON NOW!

The Starr Piano Co.,
630 So. Hill St., Los Angeles.

Gentlemen: Kindly send me all details in regard to your offer of a Free piano. It is expressly understood this involves no obligation on my part.

Name .....

Address .....

"Everything for Buyers—Buyers for Everything"—TIMES WANT ADS

Headache! Musterole drives the pain away and brings relief, soothing comfort. Made with oil of mustard. Rub on forehead.

MUSTEROLE WILL NOT BLISTER Better than a Mustard Plaster

SUPER LOCKLATH "Plaslaid—Made" FOR SALE BY ALL BUILDING MATERIAL DEALERS

CITES DEFIANCE BY LEGISLATURE

Stonier Tells City Club of Redistricting Opposition

Disregard of Constitutional Provisions Shown

Discrimination Evidenced Toward South Told

The question of reapportionment is a question of whether or not the State constitution is to be obeyed H. J. Stonier, executive secretary of the University of Southern California and vice-chairman of the committee of reapportionment, in charge of the speakers' bureau, declared in an address on "Reapportionment" before the Woman's City Club yesterday. His speech, it was stated, was the first in the reapportionment campaign.

"The present movement in legislative reapportionment," he said, "is not built along party lines or sectional lines. There is a feeling on the part of the combined all-parties committee that no reapportionment will ever come through the Legislature as it is organized at the present time. In other words, the State Legislature refuses to obey the constitution. The people now are to proceed to carry out the principles of that constitution by initiative measures."

In accordance with the constitution, he said, the legislative strength was reapportioned by act of the Legislature every ten years since 1879 up to 1921. Since that time, he declared, the Legislature on a number of occasions has definitely refused to reapportion according to population.

GAIN SIX TIMES FASTER

"The ten southern counties—San Luis Obispo, Kern, Santa Barbara, Los Angeles, Ventura, San Bernardino, Orange, Riverside, San Diego and Imperial—had an increase of 615,000, or an average increase of 61,000 per county in the last ten years," he said. "The forty-eight northern counties had an increase of 433,000, or of 9000 per county. In other words, the ten southern counties increased six times faster than the forty-eight northern counties. Los Angeles county alone had as much increase in the ten-year period as all the forty-eight counties, with a differential of 1500.

"In the Assembly districts Shasta and Trinity counties have one Assemblyman, with a population of 15,900. They have the same representative strength as does Riverside county with 51,000, Orange county with 61,000, Kern with 54,000. Senatorial District No. 2, comprising Siskiyou, Modoc, Lassen and Shasta counties, has a population of 45,000. Yet they have the same representative strength in the State Senate as San Diego with 112,000 or Riverside, Imperial and Orange with 158,000."

Discussing the failure of the Legislature to grant reapportionment, Mr. Stonier said that in the Legislature there is a "group which, in a sense, amounts to a bloc" of the so-called "cow-counties." The rural population fears the metropolitan centers regarding such interests as roads, water, power and light.

This fear, Mr. Stonier believes to be baseless. "No State can progress at the expense of its country areas. A city is as great as its back-country of resources and markets will allow."

OWN INTERESTS FIRST

Also, he said, certain legislators fear that readjustment of their district lines will jeopardize their chances of re-election. In the third place, there has been an unwarranted feeling that the southern section of the State is trying to seize legislative power for its own interests. This fear Mr. Stonier also held to be baseless.

Mrs. J. T. Anderson presided both at the formal session of the club and during the breakfast when the most elaborate style show to date was put on by the Broadway Department Store.

It was announced that because of the magnitude of the fashion show for next Monday, the lower floor of the auditorium will be reserved for members only and guest cards may not be used. Under the direction of Peggy Hamilton, a display of apparel made in Los Angeles will be presented by the Los Angeles Apparel Manufacturers' Association. At the breakfast for women only, lingerie will be shown and in the auditorium fashions for men as well as women will be exhibited.

Film Players to Have Share in Shrine Affair

Appointment of Edward Davis, film character actor and president of the Two-Thirty-Three Club, to serve as chairman at the weekly luncheon for Los Angeles Shriners at the Biltmore Thursday at 12:15 o'clock, was announced yesterday by Potentate Smith of Al Malaikah Temple.

EDWARDS DAVIS

To take part in a program of "wit, wisdom and wisecracks," Mr. Davis has invited to his assistance a group of film players including T. Roy Barnes, William Beaudine, Lionel Belmore, Monte Blue, Charles Crockett, Kenneth Harlan, Walter Hiers, James Horne, Jack Mulhall, Raymond McKee, Jed Prouty, Herbert Rawlinson, Charles Ray, Russell Simpson, J. Roy Stewart and Bryant Washburn.

The weekly luncheon idea has met with the unanimous approval of the members of Al Malaikah Temple and Shriners of this city at attending the affairs in large numbers. Benjamin Laietsky's orchestra will furnish the music.

The fifteenth annual plowing contest at Balleymoney, Ireland, this year, was one of the largest events of the kind in that country, and prizes were given for the best work with swing plow and chill plow for both the experienced and novices, and for turn-outs.

FORMER LIQUOR HAUL SUSPECT MADE DEFENDANT IN TAX LIENS

Tony Cornero, long sought by the United States prohibition agents for an asserted violation of the Volstead Act, but who proved that on last July 30 he was not guilty of transporting liquor in a truck, yesterday was made defendant in income-tax liens filed by the United States Internal Revenue division for a total sum of $307,227.41.

The government asserts in the district court claims that Cornero owes $302,354.60 on his 1924 income, and $4872.72 on his 1923 income.

Aliases under which Cornero is reported to have used are J. H. Keith, Earl C. Moore, B. o rBob Nolan, M. G. or M. C. Anthony and Milo Pirl or Pira. His real name is said to be Anthony M. Cornero.

Cornero's difficulties arose when he was captured in a garage after officers had found 400 odd cases of imported liquors in his truck.

SUSPECT ACCUSES POLICE

Man Fined for Wright Act Violation Charges Officers Persuaded Him to be "Goat"

Two police officers were summoned to appear before Municipal Judge Turney today for an explanation of the charges made against them yesterday by Charles Ross after he had been fined $500 for violation of the Wright Act.

Ross unfolded his story, in which he described himself as a volunteer "goat" for the two police officers, immediately after Judge Turney had assessed the fine against him. He declared that he would never have been in his present predicament but for his desire to befriend and protect the guilty officers. They had double-crossed him, he declared, and he therefore felt free to tell his tale.

The prisoner stated that at the time of his arrest several days ago he was standing and talking to the two police officers in front of his place of business at Fourth and Spring streets.

A couple of Federal dry agents walked up, he stated, and found a quantity of liquor in the machine which the officers were using. The Federal agents summoned Police Sergeants Sweetnam and Simpson, however, before proceeding, he said.

While waiting for the police sergeants to arrive, Ross said, the two guilty police officers turned to him and pleaded that he take the blame for the liquor since it would mean dismissal from the force for them and a possible term in the penitentiary. He agreed, he said, after the officers had promised faithfully that they would intervene in his behalf and obtain a light fine for him. Upon the arrival of the police sergeants, he said, he represented himself as the owner of the liquor and was taken into custody by Sweetnam and Simpson. The other two officers walked away and he has not seen them since, he stated. They failed to keep their agreement, he said, and in view of this he felt free to tell the story.

Judge Turney, after Ross had concluded, instructed Deputy City Prosecutor Thoma to summon the two police officers Ross named as the two sergeants and the two Federal men for an explanation of the case at 2 p.m., today.

STREET PROTESTS DENIED

Council Favors Silver Lake Boulevard Changes; Heckling Charges Enliven Hearing

Protests against the proposed Silver Lake Boulevard improvement were denied yesterday at an afternoon session by the City Council by a vote of 10 to 2, Councilmen Barnes and Jacobson alone opposing the majority petition.

Yesterday's action is preliminary to the adoption of the ordinance instructing the City Attorney to proceed with the condemnation of lands for the improvement, which eventually will run from Glendale Boulevard near the Los Angeles River to Wilshire Boulevard, west of Vermont avenue. The petition considered yesterday asked for the widening of Silver Lake Boulevard between Glendale Boulevard and Armstrong avenue, and the opening, widening and straightening of Silver Lake Boulevard between Berkeley street and Virgil avenue.

During the hearing of protests C. D. Green was interrupted by questions fired at him by Councilmen. He complained that it was taking him twenty minutes to read a five-minute speech. Thereupon Councilman Colden asked his colleagues to grant Mr. Green the same amenities they reserve for themselves and not "heckle" him. Councilman Criswell said he resented Mr. Colden's remarks and asked the protestant if he was being heckled.

"Oh, no," said Mr. Green. "But you heckle 99 out of 100."

Councilman Sparks then addressed the meeting, protesting against Mr. Colden's statements.

"I did not think the gentleman from the Fifteenth District would stoop so low as to play to the gallery," said Mr. Sparks.

On hearing this sally, Mr. Colden indulged in laughter.

SAWTELLE ELECTION ON BONDS DELAYED

The ordinance calling a special election in Sawtelle on April 30 for the voting of bonds for street improvements was postponed one week yesterday by the Council. Unanimous consent was not secured, as Councilman Colden objected, stating he believes the improvement should be financed by assessment district.

FRENCH TO MEET

The Alliance Francaise of Los Angeles will meet at the Ebell Club, 1719 South Figueroa street, tonight at 8:15. Benjamin Valloton, official lecturer, will give an illustrated talk on mountaineers of the high French Alps. M. Valloton is an author whose books have been crowned by the French Academy. A musical program featuring French songs will be rendered under the direction of Mrs. Lillian Backstrand Wilson.

DEATH ENDS CAREER OF HOTEL MAN

J. M. Goodman Founded Illinois State Traveling Men's Association

Ending an illness of three weeks, death came to John Marteaux Goodman, for twenty years a resident of Los Angeles, and last of the original charter members of the Illinois State Traveling Men's Association, last night at the home of his daughter, Mrs. Lee T. Mullen, 1927 Fourth avenue.

Mr. Goodman was 79 years of age at the time of his death and was a native of Alsace-Lorraine. He came to America at an early age, and in 1880 was co-organizer with Col. Hedges of the Traveling Men's Association in Illinois. He held Certificate No. 10 in that organization.

Mr. Goodman came to Los Angeles from Des Moines, Iowa, twenty years ago, and much of the time he has been a resident in this city he has been employed by the Rossiyn Hotel.

He leaves but one daughter, at whose home he passed away.

Definite funeral arrangements have not been made, but services probably will be conducted on Wednesday from the Little Church of the Flowers and burial will be made in Forest Lawn Cemetery. It was stated last night. The body is at the Ruppe mortuary, 343 South Figueroa street.

DRIVER FOUND GUILTY IN MEMORY LOSS CASE

Robert Gibson of 4836 West Eighteenth Place yesterday was found guilty by Municipal Judge Pope of reckless driving. He will be sentenced tomorrow. On January 18, on South Fremont street, it was testified, Gibson's car struck Rosina Ellis, 7 years of age, knocking her under the wheels of another car, and Gibson's car went 113 feet before he could stop it. The child suffered skull fracture and other serious injuries. An operation in which her skull was cut from ear to ear saved her life, but resulted, it was said, in a loss of memory. It is believed she will recover fully in time.

STUDENTS PLAY SAFE FOR WEEK

Fairfax High School Pupils Launch Anti-Accident Drive, Sponsored by Automobile Club, First Movement of Its Kind in Local High Schools

The Goddess of Chance is on foreign soil this week in the immediate vicinity of Fairfax High School, Fairfax and Melrose avenues, for the students there yesterday launched the first high school safety week ever attempted in the city. The week is being conducted under the sponsorship of the Automobile Club of Southern California, and if it proves successful, will be taken into the other high schools of the city.

Yesterday's inauguration of safety week at Fairfax High was featured by a first-aid demonstration by the team from the Los Angeles refinery of the Union Oil Company of California, an organization that is heavily interested in the promotion of safety and which has given over all of its billboards to safety propaganda for this year.

Safety placards are prominently displayed about the halls and classrooms of the high school building and short talks on safety will be given to the different classes during the week. J. T. Hornbrook, member of the high school faculty, is in charge of the campaign in the school.

Auditorium programs during the week will be given over to the promotion of safety and the latter will be the keynote of all high school activities during the period of the drive.

On Friday the students will conduct a tag day and each pupil will return safety pledges which will be signed by themselves as well as their parents.

A similar campaign is being conducted in the junior high school and safety weeks have long been in order in grade schools.

The present campaign is the outgrowth of safety teaching recently installed in the high schools under the sponsorship of the Auto Club.

ITALIANS TO GIVE PLAYS IN THIS CITY

Stock Company Formed by Artists Will Present First Program Thursday

A stock company made up exclusively of Italian artists to present Italian plays here has been organized by Guido Trento, Italian stage and screen actor, who arrived in this country about six months ago.

FANNY FERRARI
ALFRED PHOTO

The first play, "Scampolo," will be presented Thursday night at the Gamut Club Theater, 1044 South Hope street, under the direction of Mr. Trento. He likewise will take the leading role. Rehearsals for the play have been in progress for some time. Fanny Ferrari will take the leading feminine role.

GUIDO TRENTO.
ALFRED PHOTO

Mr. Trento for many years has been one of Italy's male stage idols. He appeared in the play which he is to present here more than 300 times in Europe. He also has appeared in many pictures, principally under the Ufa banner in Germany. He was Ida Rubinstein's leading man in a number of films she made in Paris.

Italians from all sections of the Southland are expected to attend the first performance.

LAEMMLE TO PRODUCE SPECTACLE

"Danton's Death," Will be Given Here in Name of Pot Boilers

With the advancement of art as his sole purpose, he said, Carl Laemmle will produce the play, "Danton's Death," at Universal City May 31 and June 1 and 2. It will be its first production in the United States. Motion-picture players will constitute the cast, and it will be given in the name of the Pot Boilers' Art Theater.

The play, Mr. Laemmle said, has scored a tremendous success abroad and was the greatest stage success of Emil Jannings. George Siegmann will play Danton in the local production and others in the cast will include Francis X. Bushman, Joseph Schildkraut, Rudolph Schildkraut, Oscar Bereki, Billie Dove, Otto Mathiesen and Warner Oland. Tom Reed and Sibyrd Russell, manager of the Pot Boilers, will supervise; stage direction will be by Charles D. Hall, Edgar Ulmer and Ole Ness and costume design by Hall and Ulmer.

The play is now being translated from the German by Benjamin Glasser, translator of "Lilliom." It includes the same characters as "Scaramouche" and the settings, of course, are of the French revolution. The play was written in 1832 by George Buechner, but never was staged until 1919, when Max Reinhardt produced it in Berlin and Vienna. Oscar Beregi, now at Universal, was one of the original Vienna cast.

There are thirty-two scenes in the play, which requires an immense stage for its presentation, as there are 300 actors in some of the mob scenes; the largest group used on any stage except the mob in "The Miracle." For this reason it will be given at the Phantom Theater at Universal City, the largest stage space in the West.

FITZGERALD ARRAIGNED IN SHACKLES

Asserted Jail-Break Leader Enters Plea of Not Guilty to Murder Charge

Led into the courtroom by deputy sheriffs, to whom he was manacled with handcuffs, Charles Fitzgerald, asserted leader in the recent County Jail break of six prisoners, was arraigned yesterday before Judge McLucas on a charge of murder growing out of the shooting February 7, last, of Officer Elmer H. Griffin of San Gabriel. Fitzgerald pleaded not guilty and his trial was set for May 4, next.

Antonio Rojo and Louis Delorme, co-defendants, also entered pleas of not guilty and it was stated the three probably will be tried together, although the case against Delorme was transferred to Juvenile Court when it was stated he was only 18 years of age. It was said Judge Archbald of Juvenile Court will likely transfer the case back to Superior Court on the ground that Delorme is an unfit subject for Juvenile Court.

Fitzgerald was captured singlehanded by Deputy Sheriff Stensland after he had enjoyed several days of liberty from his cell in the County Jail.

THOMPSON ALSO PLEADS NOT GUILTY

Jimmie Thompson, one of the principals in the last County Jail break, who was recaptured after he had enjoyed about five minutes of liberty, yesterday pleaded not guilty in Judge McLucas's court to four counts charging him with bank robbery. His trial was set for May 11, next.

Howard Hall, named co-defendant in two counts, was arraigned, and his attorney, S. S. Hahn, requested a continuance to Thursday for entering Hall's plea. The request was granted.

Thompson is asserted to have held up three branches of the Pacific Southwest Trust and Savings Bank and a branch of the Heilman Commercial Trust and Savings Bank at Twenty-seventh street and Santa Fe avenue. Hall is asserted to have participated in two of the jobs.

ILLINOIS MAIL VOTE

Illinois voters desiring to cast ballots at the primary election April 13 can vote by mail by calling on William Heffernan, Auditorium Hotel, 507 West Fifth street, before the 26th inst.

Stratford Inn Del Mar, California

Have a Rendezvous with Health

OCEAN, mountains, healthful ... lavish beauty everywhere. A short vacation at Stratford Inn is the finest Spring tonic in the world.

Plan to come down for a few days at least. Enjoy the informal, carefree life. Horseback riding, bathing...both pool and surf, golf, tennis and other healthful recreations. And of course the Hotel accomodations are famous.

Be sure to make your reservations at least a week in advance. Address Managing Manager, Stratford Inn, Del Mar, California.

105 Miles South of Los Angeles
25 Miles North of San Diego

East Thru Adventure Land

Plan your trip through the Great Northwest—a Romance Land once held by warrior tribes; region of Lewis and Clark, Verendrye—each mile a page of history or achievement.

View the colorful Cascade Mountains, grandeur of the Great Northern Rockies and Glacier National Park.

Go by Rail or water to Portland or Seattle. Thence the direct Great Northern way to Chicago on the de luxe new

Oriental Limited
Finest Train East

This specially Pullman built "Aristocrat of the Rails" offers many distinctive travel service features and innovations. No extra fare. Famous dining car service. Smooth roadbed. Chime whistle locomotives.

Let us help you plan this interesting trip. If you cannot call, tear out and mail the coupon.

GREAT NORTHERN

Great Northern
A DEPENDABLE RAILWAY

W. E. McCormick, General Agent.
716 Citizens' National Bank Building,
Los Angeles. Phone VAndike 8421.

I plan a trip to ..... about .....
Please send me full detail

Name .....

Address .....

Eat Anything Without Fear

You don't need to worry about what you eat when you take Baalmann's Gas Tablets. Just forget all your diet rules and enjoy the foods that appeal to your appetite. You'll be amazed at the way your stomach seems to digest everything without "talking back." Furthermore, you should soon be forever rid of those awful gas attacks that interfere with your heart, disturb your sleep and give you that all-gone gnawing feeling in the stomach.

There's nothing like Baalmann's Gas Tablets for the relief or prevention of stomach gas. They invigorate the weak, lifeless nerves and glands which control digestion, thus helping to remove the cause of all distress. Take them at meal time and see what a difference. Sold by leading druggists throughout America. You get a generous package for $1. Always on hand at McKay & Monkman, 960 S. Broadway; Angelus Drug Co., 214 West 4th St., and other good drug stores. Mail orders accepted. J. Baalmann, Chemist, San Francisco.—[Advertisement.

Stop cr... cough quick

...usands Visit ...ew Building for Reception

Stratford Inn
Del Mar, California

...ve a Rendezvous
... Health

OCEAN, mountains, healthful air ...lavish beauty everywhere. A short vacation at Stratford Inn is the finest Spring tonic in the world.

Plan to come down for a few days at least. Enjoy the informal, carefree life. Horseback riding, bathing...both pool and surf...fishing, tennis and other healthful recreations. And of course the Hotel accomodations are famous.

Be sure to make your reservation at least a week in advance by writing Manager, Stratford Inn, Del Mar, California.

...es South of Los Angele...
...es North of San Die...

...t
...Adventure Land
...our trip through the Great North... a Romance Land once held by ... tribes; region of Lewis and Clark, of ...irye—each mile a page of history and ...ment.
...he colorful Cascade Mountains, majestic ...ur of the Great Northern Rockies and ... National Park.
... Rail or water to Portland or Seattle ...e the direct Great Northern way to ...o on the de luxe new
...riental Limited
Finest Train East
...cially Pullman built "Aristocrat of the Rails" ...ures many distinctive travel service features ...of innovations. No extra fare. Exceptional ...ining car service. Smooth roadbed. Cinderless ...omotives.
...t us help you plan this interesting trip. If ...e cannot call, tear out and mail the coupon.
...t Northern
A DEPENDABLE RAILWAY
...Cormick, General Agent. ...tions' National Bank Building. ...geles. Phone VAndike 8421.
...Please send me full details.

...hing
...ut Fear
...orry about what ... Baalmann's Gas ... If your diet rules ... that appeal to ... be amazed at ... seems to digest ...talking back." ...uld soon be for... gas attacks that ...art, disturb your ... that all-gone ... stomach.
...ke Baalmann's ...elief or preven... They invigorate ...ves and glands ...n, thus helping ... of all distress. ...e and see what ...eading druggists ... You get a gen... Always on hand ..., 800 S. Broad... 214 West 4th ...rug stores. Mail ...aalmann. Chem... (Advertisement.

...ranch of the ... Trust and ...wenty-seventh ... avenue. Hall ...articipated in

...L VOTE
...iring to cast ...nary election ... mail by call... ...ternan, Audi... West Fifth ...6th inst.

Stop croup coughs quick!
Mothers keep Foley's Honey & Tar Compound handy for croupy coughs, coughs due to colds, bronchial coughs. Foley's Honey & Tar Compound is a safe, reliable medicine for children and grown-ups. Absolutely free from opiates. Contains no chloroform. Ask your druggist for Foley's Honey & Tar Compound. Get a bottle today. Refuse substitutes. Take only as directed. Children like it. Mothers know it.
MANHEIM & COUGH REMEDY
We and your druggist guarantee it.

Times Want Ad
"First in Number"
"Fastest in Growth"

OPTIMISTS FORM NEW CLUB HERE

Charter to be Presented to Wilshire Organization at Banquet Thursday

A new Optimist Club for Los Angeles was announced last night at a meeting of the board of control of the Los Angeles Optimist Club. This new club will be known as the Wilshire Optimist Club.

The charter will be presented by Oscar A. Smith, past president of the Los Angeles Optimists and third vice-president of Optimist International. The presentation will take place at a banquet to be held at the Ambassador ballroom Thursday at 7 p.m. The speaker of the evening will be Fredric P. Woellner, Ph.D., University of California at Los Angeles, on the subject, "Trials of an Optimist."

Frank O. Bristol, member of the Los Angeles Optimists, will be master of ceremonies. Music, vaudeville numbers, dancing and bridge will be the features of the presentation banquet immediately following the induction of the officers.

The Wilshire Optimist Club is not a branch of the Los Angeles club, but is a sister with the same standing at headquarters of Optimist International as the established downtown club.

The officers of the new club who are to be inducted Thursday night are: Joseph Miller, president; Dr. Charles C. Cowin, first vice-president; Vaughn H. Meadows, second vice-president; Charles C. Woodard, secretary and treasurer; William C. Froelich, sergeant-at-arms; Dr. John A. Eby, pastor Wilshire Presbyterian Church, chaplain. The board of governors includes Allan L. Leonard, C. K. Dodds, Dr. H. J. Movius, William B. Burns, Leo A. Poulin and Maj. Whittingham.

VOUCHER IS EXHIBITED IN FRAUD TRIAL

Education Board Man and Furniture Dealer Faced by $950 Document

Introduction of a Board of Education voucher for $950, payable to the Phoenix Furniture Company, featured the trial yesterday in Judge Hardy's court of Clifford E. R. Evans, former purchasing agent of the board, and Forrest H. Gillespie, president of the furniture company, on charges of defrauding the board out of several thousand dollars in asserted fraudulent purchases of chairs.

The check, introduced by Dep. Dist.-Atty. Ryan was said to have been ostensibly for the payment of an invoice for several hundred chairs, which, according to the indictment against the accused men, never were delivered to the school board.

With the expected introduction of similar evidence today and an effort on the part of the State to place a purported confession of one of the accused men before the jury, it was said the State probably will close its case late today or tomorrow. The case, however, probably will not go to the jury before the latter part of the week.

HALL MODEL TO BE SHOWN

A special model of the proposed new City Hall will be exhibited at a meeting to be conducted by the Commercial Board of Los Angeles at 6 p.m. tomorrow at the Elite Cafe. Ora E. Monette will be chairman of the meeting. A. C. Martin will speak on "The New City Hall" and W. H. Daum will discuss the proposed rezoning of Wilshire Boulevard.

Group Named for Structural Steel Program

Selection of a committee to make arrangements for the reception of Charles F. Abbott and Lee H. Miller, secretary and chief engineer, respectively, of the American Institute of Steel Construction, who will arrive Saturday to take part in the structural steel week program here next week, was announced yesterday by R. P. Miller, chairman of the California Institute of Steel Construction.

The committee comprises H. G. Miller, president of the Union Iron Works; Benjamin Harwood, vice-president of the Llewellyn Iron Works, and Guy Boynton, treasurer of the Baker Iron Works.

The visitors are scheduled to take a prominent part in the activities planned for structural steel week, which opens Monday morning. Meeting with engineers, architects, fabricators, bankers, contractors and building owners, at which the advantages of this material in various types of construction will be discussed, are the principal features of the program.

KIWANIANS TO HEAR COLLEGE PRESIDENT

William Arthur Garfield, president of Carroll College, Waukesha, Wis., will be the speaker at the Los Angeles Kiwanis Club luncheon tomorrow noon. Dr. Garfield was for a number of years professor of political economy at Carroll. Following this he was elected president of Center College, Danville, Ky. Here he served for several years before being called to his present position.

Nearly 90,000 widows' pensions have been granted in England.

Elect Officers of Associated College Body

Results of the election of officers for the Associated Women Students of the University of California, Southern Branch, were made known yesterday afternoon.

Helen Johnstone was elected president; Barbara Brinckenhoff, vice-president; Anne Stonebraker, secretary, and Grace Harper, treasurer.

The first election was last week, but the voting was so close that a second election was agreed upon, with the above result. About 300 votes were cast.

The Associated Women Students has the regulation of the sororities and is interested in everything that concerns the women in the university.

The EVERGREEN PLAYGROUND A marvelous summerland

Glorious May—

An alluring vacation month in the Evergreen Playground—month of tonic air and flowers —wild roses, golden broom, apple blossoms, Alpine flowers, rhododendrons — COME!

MAY is a wonder-month in the Evergreen Playground of Puget Sound and British Columbia—come and enjoy it!

Plan your vacation early to enjoy this wondrous Vacation Land at its best. All Nature is in springtime mood in May. Valleys and hills and mountain slopes are flower laden. The air is cool, pine-spiced, invigorating.

There is no finer out-door land in all the world than the marvelous spring-and-summer country of the Pacific Northwest. From the towering white mountains above to the blue waters of an inland sea below it is full of vacation delights. So many places of scenic charm to see! So many things to do! An entire summer will not exhaust its luring vacation attractions.

Golf? A hundred courses with green-carpeted fairways invite you. Fishing? Lake and stream and landlocked sea teem with trout, bass and salmon. Motoring? A thousand miles of white-ribboned roads with evergreen vistas lure and beckon. Canoeing! Yachting! Mountains to climb! Cool wildernesses for camping.

Visit these famous scenic attractions: Rainier National Park, Mt. Baker National Forest, Snoqualmie Pass, The San Juan Archipelago, Olympic National Forest, Hoods Canal, Strathcona Park, Vancouver Island, Capilano Canyon, Malahat Drive, Butchart Gardens, Stanley Park. Tour Vancouver Island Highway, the Olympic Highway, the Sunset Highway.

Come by Rail, Sail & Paved Highways!

The Southern Pacific has four excellent through trains daily. The Admiral Line's palatial coastwise steamers sail three times a week and permit the checking of your car like baggage on the same steamer you travel on. Special rail and steamer round-trip rates this summer—ask the ticket agents.

The Pacific Highway is paved all the way to Vancouver, B. C., except 95 miles of excellent surfaced road in Northern California. Distance to Tacoma 1300 miles; Tacoma to Seattle 32 miles; Seattle to Bellingham 100 miles; Bellingham to Vancouver 57 miles; Victoria, on Vancouver Island, 2½ hours to 4 hours by steamers or ferries from Seattle, Bellingham, Vancouver, Anacortes or Port Angeles.

Helpful Bureaus of five friendly cities—Tacoma, Seattle, Bellingham, Victoria and Vancouver, B. C.,—will assist you in your vacation plans. If you come by rail or steamship you'll find every convenience of travel here to assist you in seeing this rarely beautiful summer land; motor stages, ferries, lake and Sound steamers, trolleys, railroads. If you motor North, you will traverse the longest paved highway in all the world with mile upon mile of scenic beauty enroute.

If you are planning on a "Back East" trip this summer, travel one way at least via "The Evergreen Playground." The transportation cost is only slightly more than the direct route and you "See all the Coast" this way. Ask your ticket agent.

Send coupon for booklet, "*The Evergreen Playground.*" It tells in picture and story the wonders of this great Vacation Land. It will help you plan your trip more easily.

Puget Sounders & British Columbians · *Associated*
A Non-Profit Organization representing the citizens of
TACOMA · SEATTLE · BELLINGHAM
VICTORIA · VANCOUVER
NO RED TAPE AT THE INTERNATIONAL BORDER

Puget Sounders & British Columbians · *Associated*
205 Chamber of Commerce Building
Seattle, Washington

Gentlemen:
Please mail me your free illustrated booklet "*The Evergreen Playground.*"

Name _____

Address _____

_____

Ideal Summer Climate!
No parched and blistering summers here. An average rainfall of one inch per month all through the summer keeps the Evergreen Playground EVERGREEN. Average Summer Temperature 60°—a maximum of 80° is unusual. Expect to sleep under blankets every night.

WANT-AD INDEX

	Page
LOST AND FOUND	18
NOTICES OF SPECIAL INTEREST	18
SPECIAL NOTICES—Miscellaneous	18
PERSONALS—Business	18
BUSINESS ANNOUNCEMENTS	18
EDUCATIONAL	18
CONTRACTORS AND BUILDERS	18
WANTED—Help, Male	18
WANTED—Help, Female	18
WANTED—Help, Male and Female	18
EMPLOYMENT AGENCIES	18
WANTED—Situations, Male	18
WANTED—Situations, Female	18
WANTED—Situations, Male, Female	18
WANTED—To Rent	18
TO LET—Rooms	18
TO LET—Rooms and Board	18
TO LET—Housekeeping Rooms	17
TO LET—Apartments	18
TO LET—Flats	18
TO LET—Houses, Furnished	18
TO LET—Bungalows in Courts	18
TO LET—Houses, Unfurnished	18
TO LET—Country, Suburban Homes	18
TO LET—Beach Property	18
TO LET—Stores, Offices, Etc	18
TO LET—Miscellaneous Rooms, With Furniture and Lease For Sale	19
FURNITURE	19
MUSICAL INSTRUMENTS	19
RADIO, WIRELESS APPARATUS	19
MACHINERY	19
FOR SALE—Miscellaneous	19
BOATS, YACHTS, ETC	19
WANTED—Miscellaneous	19
SWAPS—All Sorts	19
AUTOMOBILES—Miscellaneous	19
MOTORCYCLES AND BICYCLES	19
TRACTORS, FARM IMPLEMENTS	19
HORSES, MULES, CATTLE, ETC	19
POULTRY AND SUPPLIES	19
FEED AND SUPPLIES	19
HOUSES—For Sale	20
HOLLYWOOD—Miscellaneous	20
BEVERLY HILLS—Miscellaneous	20
GLENDALE—Miscellaneous	20
PASADENA—Miscellaneous	20
ALHAMBRA—Miscellaneous	20
SOUTH PASADENA—Miscellaneous	20
EAGLE ROCK—Miscellaneous	20
HIGHLAND PARK—Miscellaneous	20
SANTA MONICA—Miscellaneous	20
CITY LOTS—For Sale	21
APARTMENT, FLAT PROPERTY	21
BUSINESS PROPERTY	21
INDUSTRIAL PROPERTY	21
INCOME PROPERTY	21
SUBURBAN PROPERTY	21
BEACH PROPERTY	21
COUNTRY PROPERTY	21
MOUNTAIN, CANYON PROPERTY	21
EASTERN, NORTHERN PROPERTY	21
SAN DIEGO PROPERTY	21
GOVERNMENT LANDS	21
OIL PROPERTY	21
ORANGE, LEMON, WALNUT	21
POULTRY RANCHES	21
STOCK AND DAIRY RANCHES	21
REAL ESTATE—Miscellaneous	22
ACREAGE FOR SUBDIVISION	22
WANTED—To Purchase, Real Estate	22
FOR EXCHANGE—Real Estate	22
MONEY TO LOAN	23
MONEY WANTED	23
MORTGAGES, TRUST DEEDS	23
MINES AND MINING	23
HOTELS AND ROOMING-HOUSES	23
BUNGALOW COURTS	24
APARTMENT-HOUSE BUSINESSES	24
BUSINESS INVESTMENTS	24
BUSINESS OPPORTUNITIES	24
BUSINESS OPPORTUNITIES Wanted	24
LEGAL NOTICES	24
TOO LATE TO CLASSIFY	24

WANT-AD RATES

Effective March 29, 1926

Rates per line insertion: 20 consecutive times, 19c Daily, 25c Sunday; 7 to 19 consecutive times, 20c Daily, 25c Sunday; 3 to 6 consecutive times, 22c Daily, 25c Sunday; ONE TIME, 33c Daily, 35c Sunday.

SITUATIONS WANTED: 7 or more consecutive times, 18c Daily, 18c Sunday; 3 to 6 consecutive times, 17c Daily, 20c Sunday; ONE TIME, 23c Daily, 25c Sunday; minimum charges, 45c to those not using Advertisements for the subheadings "PAINTING, DECORATING," "PAPERHANGING & KALSOMINING" and "HEMSTRESSES" are not classified as Situations Wanted Advertising, and will be charged for at the General Want-Ad Rates: 25c Daily and 30c Sunday.

"NOTICES OF SPECIAL INTEREST," "SOCIETY MEETINGS," "PERSONALS," "LEGAL NOTICES," "STOCKS AND BONDS," "STREET IMPROVEMENT BONDS," "DIVIDEND NOTICES," "DIAMONDS & JEWELRY," "PHYSICIANS," "MEDICAL," "SANATORIUMS," "BATHS & MASSAGE," 30 consecutive times, 31c Daily, 29c Sunday; to 29 consecutive times, 34c Daily, 29c Sunday; 4 to 6 consecutive times, 36c Daily, 44c Sunday; ONE TIME, 41c Daily, 44c Sunday.

EMPLOYMENT AGENCIES, MOTION - PICTURE ADVERTISING, etc., under any classification: 30 consecutive times, 25c Daily, 33c Sunday; 7 to 29 consecutive times, 34c Daily, Sunday; 3 to 6 consecutive times, 39c Daily, 49c Sunday; ONE TIME, 41c Daily, 50c Sunday.

Advertisements on rate holder rates on application.

To estimate the cost of want ads count 5 average words per line. Words containing more than 15 letters should be counted as two words.

Advertisers should retain receipts given by The Times for payment of Want Ads as no mistakes will be rectified without them.

Consecutive order advertisements for the Daily or Sunday Times cannot be discontinued or changed after 4:30 p.m. of the day preceding date of insertion.

Cancellation of advertisements before appearance cannot be guaranteed to take effect until after the advertisement has appeared once. Countermands must be received by 3:30 p.m. for the issue and 8 p.m. Friday for Sunday Times.

Space for display advertising will be furnished on request.

The Times will not be responsible for more than one incorrect insertion of any advertisement ordered for more than one time.

The inadvertent omission or incorrect publication of advertising will be rectified only by cancellation of the charge made for the service rendered.

FRIDAY, 8 P.M., is closing hour for the early issue of the Sunday Times.

COLLECTION BOXES

The Times maintains Want-Ad collection boxes in the lobbies of the following office buildings, where you may deposit copy for Want Ads or answers to non-number advertisements. Collections are made hourly. Lynch Bldg., 7th, 10 to 2. Braun Bldg., 1240 S. Main st. Broadway Central Bldg., 424 S. Broadway.

Bryson Bldg., 146 S. Spring st. Busch Bldg., 460 S. Vermont. Byrne Bldg., 216 S. Broadway. California Bldg., 208 S. Hope. Chapman Bldg., 756 S. Broadway. Colonial Bldg., 630 S. Hill st. Cotton Exch. Bldg., 3rd & Main. Delta Bldg., 424 S. Spring st. Dewey Bldg., 212 W. 8th st. Douglas Bldg., 257 S. Spring st. Edwards & Wilder Bldg., 649 S. Grand ave.

Grant Bldg., Fourth and Spring. Hellman, H. W. Bldg., 4th & Spring. Hellman, I. W. Bldg., 354 S. Main. Hellman, I. W. Bldg., 417 S. Main. Hibernian Bldg., 3rd & Spring. Higgins Bldg., Second & Main. Johnson, O. T. Bldg., 4th & Hope. Los Angeles Investment Bldg., 453 S. Spring. Lankershim Bldg., 304 S. Broadway. Lankershim Bldg., 315 S. Broadway. Lee & State Bldg., 707 S. Hope. Los Angeles Investment Bldg., 453 S. Spring. Pacific Electric Bldg., 6th & Main. Pacific Mutual Bldg., 523 W. 6th. Pershing Square Bldg., 448 S. Hill. Rives-Strong Bldg., 6th & Main. San Fernando Bldg., 456 S. Main. Security Bank Bldg., 6th & Hollywood Blvd.

Severance Bldg., 108 W. 6th st. Stimson Bldg., 215 S. Hill st. Stock Bldg., 4th & Broadway. Sun Finance Bldg., 210 W. 6th st. Title Guarantee Bldg., 329 S. Hill. Transportation Bldg., 122 E. 7th. Van Nuys Bldg., 847 S. Hill st. Western Mutual Bldg., 321 W. 3rd. Wright-Callender Bldg., 462 S. Hill. Y. M. C. A. Bldg., 7th & Hope st.

TIMES TELEPHONE

Metropolitan 6700.

TIMES MAIN OFFICE

Corner Broadway and First.

TIMES BRANCH OFFICE

621 S. Spring st.

LOST—FOUND

LOST, FOUND, STRAYED—And Stolen

BAG, white bead knitted on black silk, round top, important keys. Reward. Return to 1331 EDGEMONT ST.

BAG, overnight, lost on Western near Adams. Reward. FR. 3776.

BROOCH lost, porcelain, hand painted miniature. Sun. Lib. rew. 635 N. KENMORE. OL. 4408; OL. 2670.

BROOCH, lost, gold, small red set, keepsake. Reward. Ph. TH. 2262.

CAMERA lost, Monday, bet. Hill & Fig. on 17th. Rew. GR. 7944.

DOG lost at Culver City, race track, large white English bulldog. Lame on left foreleg. Suitable reward. No. 4 45 reward. 1418 MARCELINA ST., Torrance.

DOG lost, large brown French poodle pup, red collar, license No. 10140. Tag, Flint Pebble Beach. BE. 3617. 20 CHESTER PLACE. Reward.

DOG lost, Sealyham Terrier, red collar. Reward. Beverly Hills, Phone OX. 4346.

DOG lost, Brown Irish Terrier, License 19725, green leather collar. Name Jerry. Phone TR. 0687 or GA. 7940.

DOG lost, Box bull, male brn., white, 5th. Blunt. Reward. 61795.

LOST, STOLEN OR STRAYED—Automobile, Saturday night, Ford touring, 1925 model, motor No. 4,000,000 or thereabouts, license No. 1B 1753. Finder please notify 1000 Lucas Ave. Reward.

LOST, Mar. 20, a pocketbook between Hollywood and Los Angeles, containing valuable papers, jewelry, bank books, keys, etc. Finder call BEacon 42127. Reward.

LOST, postal savings cert., liberal reward. Phone MUtual 8288.

NOTICES—MISC.

NOTICES—Of Special Interest

DRINK & drug habits treated. Neal three-day liquor treatment given at home. Neal Institute, rear 117 W. 11th st. Ph. TR. 0467; GR. 1847

$4000 OLD COINS, on sale, 5c up. PAUL BURKE, Printing, 715½ S. Main.

$5 WEST COAST bd. ends cigars $3 Parod, N. REUBEN, 321 E. 5th.

SPECIAL NOTICES—Miscellaneous

Miscellaneous

WHY NOT PHONE YOUR WANT AD TO THE TIMES? NO CHARGE FOR MESSENGER SERVICE. COURTEOUS, EXPERIENCED AD-TAKERS DAY AND NIGHT. WILL PERFECT YOUR WORDING. COPY IF DESIRED. MEtropolitan 6700.

GRAY hair restored without dyes or bleaches. Treated differently. LOIS VAINE SYSTEM, 602 Brack-Shops.

Baths and Massage

CENTRAL Inst. F. BARTON & M. BELL, nurses, electric cab.; Swed. massage. Are you OVERWEIGHT? Don't resort to reduction system. Hrs. 9:30-7. Sun. 10-2. Suite 1005 Bdwy. Central Bldg. 424 S. Broadway. TR. 8167.

EXCLUSIVE massage parlor for both sexes. Will give massage & violet ray treatments; man and lady attendants. 1½ N. MARENGO, Pasadena. Apt. 4.

ELECTRIC cabinet, Swedish massage, baths, reducing, antiseptic. NURSES. Open both sexes. Hrs. 9-8. Sun. 10-1. $10 CONSOLIDATED BLDG., 6th & HILL. TU. 10466. HO. 7167.

FOSTER treatment for good health, elec. cab. bath, massage, reducing treats., expert opr. both sex. Hrs. 10 a.m. to 8 p.m. 10 to 12. VERNON & MAPLE.

ELECT. cab. & blanket sweats for rheumatism & neuritis, also special reducing treatments. 7216 FOUNTAIN AVE. GR. 4679.

DR. TONNIE WILLIS, D.C., massage & chiropractic. 1 Edythe Willey, asst. Reduction and elec. cab. treat. Room 805, 126 W. 3rd. Hours 10-7 daily.

EMMA CUTLER, D.C. 2109 Toberman Exceptional success treating diseases of kidneys, prostate, bladder, uterus. BE. 1045.

FRANCES E. WELLS, D.C. Chiropractic adjustments; treat. 214 J. W. Hellman Bldg. Hrs. 9-5:30.

LUCILLE WEBBER & LEROY, TU. 1911. Sun ray, manipulation, chiro. 2nd fl. 216 W. Hellman Bldg.

RUTH DAVIS, 1st-class manicuring. 212 Sc. Spring. Room 256. Sundays 10 to 3.

TRICLART sun rays. Med. vapor treat. Mrs. WILLIAMS, Miss Mavis, asst. 1012 Cal. Bldg. 2nd & Bdwy.

CABINET sweats, baths, massage, reduction of weight, etc. Hrs. 9-9. Sun. 12-4. 234 S. BDWY. OR. 2376.

FIRST-class manicurist. Suite 413 UNION LEAGUE BLDG. 2nd & Hill. 10 to 6. Open Sunday.

INSTITUTE Electro-Therapy, Scientific massage, all. both sexes. VA. 0270. 1 E. Main. Hrs. 9-8. Sun. 10-1.

STAR JAPANESE BATHS & MASS., internal and scrub baths. Oil rub. Opens both sexes. 217 N. B. Pedro.

MED. baths & mass., $1.50. Nurse in attend. Hrs. 10-4:30. Sun. 10 to 2. 1 W. 42ND PLACE, cor. of Monets.

MASSAGE and violet ray treats. Given by graduate nurse, either sex, her home or your res. VE. 7026.

MAE STRATLEY, manicure, scalp treatments. 212 W. 6th. Room 420.

SUN baths, 50c. Also dietetic board. 2351 N. BERENDO. Phone 596432.

1ST CLASS manicure. Hrs. 10-9. Open Sun. 10-3. 1187 S. Hope.

TAR-O-SEPTIC MANICURING, 928 W. 6TH. SUITE 9-A. HRS. 10-4.

SWEDISH massage & violet ray treatments. Hrs. 10-6. 2219 ½ 9TH ST.

SWEDISH massage & baths, 1rl chest treatments. 2006 W. 6TH. Fl. 1284.

MRS. M. CURTIS, massage, scalp & vibra. treat. 622 W. 6TH. Apt. 7.

SWEDISH mass., cab. baths, face treat. Nyberg, 108 N. Spring. 9-7.

MOD. culture inst. Mineral treatments & scalp massage. 1910 W. 6TH.

MOVED, treatment rms. from 1018½ S. Olive, to 1110 S. Olive. Hrs. 10-7.

SCALP massage tired bus. people. 1017½ S. Ardmore, rear court, 10-9

MABLE COYLE, CHRO. SCIENTIFIC MAS. 857 VALENCIA. AN. 2948

GENUINE massage, baths, chiro. adj., $1 up. Miss Freeman, 628 Francisco.

REAL Swedish massage. JOSEFINA LARSON, 1030 W. Pico. Apt. 112.

DR. MAY McCALL, chiro. adjustments. 4452 S. HOOVER. AX. 8857.

EQUIPPED massage parlor for sale cheap. 706 UNION LEAGUE BLDG.

EXPERT European masseuse, wld experience. NELSON. VA. 8346

Beauty Aids

BEAUTIFUL MARCEL & BOB CURL INCLUDING SHAMPOO AND ORIENTAL RINSE. THAT'S DIFFERENT. ALL FOR $1.50. PHONE ME. 1943. 918 PERSHING SQUARE BLDG., 448 S. HILL ST. EVENINGS BY APPOINTMENT.

ARE you Fat? Want to reduce? Ladies' reducing club makes you slender, strong, healthy. Catherine Warren, 4th fl. Sun. 2 treatments. 1404 Hibernian Bldg. VA. 0139.

STAIRR-WAY TO YOUTH

Absolute satisfaction guaranteed. MAUDE STAIRR, Face Specialist. 1107 S. Western Ave. WA. 6426.

SEE ETHEL FRANCIS

For that SCHOOL GIRL COMPLEXION. 1201 Sunset Blvd. GL. 8104.

ELEANOR ADAMS TALBOT

Face rejuvenation. Hours 10 to 4. 1221 Hans Bldg., 7th & Broadway.

FACIAL CONTOUR RESTORED. Immediate, permanent & painless. E. Agair, 1529 Linwood av. 541-537.

BEAUTY SHOP MUST SELL. Rm. 420. 218 W. 8TH ST. TU. 9398

Medical

DOCTORS SHORES & SHORES

Catarrh, deafness, head noises, hay fever, asthma, rheumatism, eczema, stomach, liver, kidney and other CHRONIC DISEASES of nerves, blood, skin, lungs, heart, stomach, bowels, bladder, kidneys, liver a specialty. 22 yrs. 601-602 Metropolitan Theater Bldg. 229 W. 6th st. Hours 9-4; eves. 7-8. Sun. 10-12.

DEAFNESS AND HEAD NOISES

New scientific treatment. No medicine to take. Nothing to wear. Relatives sent free. Address B. box 198, TIMES BRANCH.

SPECIAL NOTICES—Miscellaneous

Medical

SPECIALIST for men, 26 years, see charts for those diseases. Vegetable medicine given and used only by himself. Examination free. 219 DOUGLAS BLDG., 3rd and Spring.

EST. clinic, priv. Dr., good lease, liv. rm. 3521 BROKAW PL. AN. 9044.

EASILY lose that FAT. New method. Safe. 308 STACK BLDG.

Sanatoriums, Hospitals, Etc.

GRADUATE NURSE WILL GIVE CONVALESCENT OR NERVOUS CASES THE BEST OF CARE AND ATTENTION IN HER OWN HOME. SPECIAL RATES. 682-760.

EL CONTENTO rest home, exclus. home for elderly people to whom we cater; & give the most excel. care & attent. possible. 426 S. ADAMS. Glen. 2981-R.

SUFFERERS from tuberculosis, cancer, rheumatism, epilepsy, will do well to write for valuable information to M. G. L., office 1342 Wester Drive, Long Beach.

WINDSOR Hosp. & Sanatorium, newly renovated, cottages, nurses' care, beaut. grounds. $20 wk. up. Ellimination baths & mineral water. 1107 E. Windsor Rd., Glendale. Glen. 872

ELYSIAN MATERNITY HOME. 1227 Elysian Park av. W. 0246. Quiet, restful, personal care, very low rates

"EVENTIDE INN" for aged, convs. & chronic, dietetics individ. care, physician & nurse's attend. GA. 5217.

L. A. Sanatorium, sc. & cr. disorders, hydro elect. mass., diet. Bks. cr. meth. 734 E. Adams. BE. 0763.

ARROYO—CROFT, ABOVE THE FOG For asthma, convalescent and aged. 540 N. Ave. 64. Phone GAr. 8345.

DARWIN Rest Home, new & exclusive, for aged & convalescent. Best of food & treatment. SUNLAND 1007.

RETIRED grad. nurse will take invalid in her Holly. home HE 6460

EXCLUSIVE home for aged invalids. Grad. nurse. Doctor's ref. TO. 1337.

Society Meetings

STRANGERS' SOCIAL CLUB. meets Tues., Thurs., Sat. Music Art Hall, 112 S. Broadway, 7 to 11:30. Cards, dancing, good time dancing. Join us and get acquainted.

Detectives.

BECK GILMORE DETECTIVE AGCY. We handle all kinds of cases. CONSULTATION FREE. TU. 2276. 324 W. 6th st. CA. 3663.

Chiropractic

HIGH blood pressure, liver, prostate gland, hernia, female and other troubles relieved. DR. BARTON, D.C., 216 Story Bldg. Open eves.

CHIROPRACTIC TREATMENTS given by graduates of College of Chiropractic, 926 W. 16th st. Also at branch, 954 S. Broadway.

Auto Trips and Travel Offers

OHIO gentleman driving east, closed car wants 4 pass. Hof. ex. Reasonable. 1000 Lucas Ave. Rew.

LOYD'S TOURIST TRAVEL CLUB Auto tourists share expenses. Information, 726 S. Main. MA. 9240.

CHICAGO, lady can reduce exp. by sharing for child en route. CALL EVE 4219 SUNSET DR.

KANSAS CITY, exp. cross-country driver, will drive for transportation. Reference, Hollywood 3445.

SAN Francisco, Wed. or Thurs. morn. Take 3, share expenses. GA. 9462.

PERSONALS—Business

REAL FISHING

BIG BLACKTAIL BASS stocked 7 years ago. Perch, sun and Catfish in separate lakes, three hours from L. A. Fishing at static 300 cents. Life membership including deed to cabin site with water $125. Address Fishing Club, 2340 TIMES OFFICE.

MAKING 100 per cent and more with in 30 days for clients investing $400 to $1000 in choice future business lots, west side, owned by bank. Wonderful opportunity. Address E. box 595. TIMES BRANCH.

FOR $1 will send you the formula for making Turkish Nougat, a delicious confection, easy to make at home. Address BOX 1, LINDEN, P.O. box 642, HOLLYWOOD.

McCABE, C. L.—Will the gentleman by this name who was recently in Los Angeles, or his friends in San Diego, communicate with Wm. J. Clark, 323 Douglas Bldg.

ABRAMS ELECTRONIC healing, wth new, improved, automatic apparatus, only $1. Safe and certain. 2 W. 3rd. TU. 10466. HO. 7167.

SANTA MONICA Swimming Club participating membership for sale, at low price. E. P. DANIEL, 1237 Euclid, Santa Monica. EX. 2116.

COMPANION, middle-aged man and author would appreciate a home with gentleman of family. Address B. box 142, TIMES OFFICE.

TRAINED writer will analyze, revise, type & help market your manuscripts. Reasonable. 6122 or EM. 1701.

EUROPEAN TOUR, priv. party, exp. conductor, 7 countries, mod. prices. WH. 6811.

PYORRHEA CURED OR MONEY BACK 1001 Low's State Bldg. VA. 0203.

CLUB memberships, golf, beach, athletic, etc. forms. Margaret Leona Brace, Detwiler Bldg. BR. 4144.

HOLLYWOOD Country Club membership for sale. Phone HE. 5475.

WILL lady who called VE. 8247 regard lost dog please call again?

ADVICE free & confidential. Matthews & Walker, Attys. 216 Douglas Bldg.

FALSE TEETH REPAIRED. 424 Byrne Bg. 24-hour. (Op. eve.) TU. 9392.

Inquiries—Missing People

FLORENCE PEMBERTON, former wife of B. E. Calvin, your girls want you. Call or write Mrs. Ed. Quiroga, 1 SEVERO AVE LONG BEACH, CALIF.

A YOUNG lady by the name of "Minnie," last heard of in Hollywood connection, write ROOM 8, 200 SEY., 200 Pine st., Harrisburg, Pa.

BUSINESS ANNOUNCEMENTS—Miscellaneous

$DAY ESCROW SERVICE.

GIBRALTAR TITLE CO. 857 S. HILL ST. TR. 6381.

AWNINGS—Windows painted, stripes, $1. Shades, $18. CAMPBELL, AL. ridge 0619.

BUSINESS Letters Typewritten, 15c E. REID, 619 Broadway Central Bldg. 4th floor, south Broadway.

DOUGLAS PRESS, printing all kinds 1000 PRINTED BUS. CARDS, $2.50 724½ S. SPRING. FA. 1288.

STOVE repairs, furnace, firebrick and chimney repairs, all burners. AX. 0610

PUT an M-S phone lock on your measured service phone. Call ME. 4606.

LOS ANGELES CAN CO., 802 & 813 Bak. Pacific Blvd. CA. 0138.

Attorneys and Counselors

EX-JUDGE A. D. McLAREJO HAMMOND BLACK, RETURNS TO MEXICO AGAIN THURSDAY. ALL MATTERS PERTAINING TO OR IN MEXICO. 224 CALIFORNIA BLDG. Main 8469.

C. C. CASWELL, ATTORNEY AT LAW. 1124 Central Bldg. Practice, Private, confidential, 206 WESTERN MUTUAL BLDG. 321 W. 3rd st.

ALL LEGAL MATTERS. ADVICE FREE. 924-926 Broadway Arcade. Also svcs., Tues. and Thurs., 2 to 5. 1643.

PHRASE-MAKERS attention, drawing contest, ing wills, advice free. Matthews & Walker, Attys. 216 Douglas Bldg.

ADVICE FREE ALL LEGAL MATTERS. Consultation 2 p.m. daily. Hours, 308-312 Hibernian Bldg. ME. 6566.

LEGAL ADVICE FREE—All CASES Open evenings. 503 CONSOLIDATED BLDG., 6th and Hill.

FREE law, family matters, estates, 20 yrs. exp. 846 Douglas Bg. Eve. 8-7.

Auctions and Auctioneers

AUCTIONEER—BONDED

WE GUAR. LARGER RETURNS. FURNITURE & HOUSEHOLD GOODS SPECIALTY. 20 YRS. EXPERIENCE IN FURNITURE MERCHANDISING. PHONE FOR REPRESENTATIVE. GR. 7472.

HARRY A. MAY, AUCTIONEER 1014 N. NORTON.

AUCTIONEERS—C. H. O'CONNOR & SON, Real Estate and Insurance. 809 Bank of Italy. Phone TR. 1041.

Professional Services

ACCOUNTANT, experienced, audits made, reports rendered. Books kept. Reasonable charge. Call CARL D. OFF, C.P.A., TU. 2727.

Florists and Nurseries

FORCED SALE

STREET BEING CUT THROUGH MY NURSERY, SO MUST SELL MY TREES, PLANTS & ORNAMENTAL SHRUBBERY AT BIG SACRIFICE. COME NOW & SAVE MONEY ON ALL NURSERY STOCK. HARRY'S NURSERY, 2435 Santa Monica Blvd.

LEASE EXPIRES. BIG DISCOUNT BUY NOW AND SAVE MONEY ON NURSERY STOCK. MUST SELL BY JUNE 30TH. NORTH VERMONT NURSERY Cor. Sunset & N. Vermont. OL. 6418

SUN NURSERY, WHOLESALE AND RETAIL. Special in shrubbery and rose bushes. AX. 1662. 550 E. Jef.

BUSINESS ANNOUNCEMENTS—Miscellaneous

$DAY ESCROW SERVICE.

GIBRALTAR TITLE CO. 857 S. HILL ST. TR. 6381.

AWNINGS—Windows painted, stripes, $1. Shades, $18. CAMPBELL, AL. ridge 0619.

BUSINESS Letters Typewritten, 15c E. REID, 619 Broadway Central Bldg. 4th floor, south Broadway.

DOUGLAS PRESS, printing all kinds 1000 PRINTED BUS. CARDS, $2.50 724½ S. SPRING. FA. 1288.

STOVE repairs, furnace, firebrick and chimney repairs, all burners. AX. 0610

PUT an M-S phone lock on your measured service phone. Call ME. 4606.

LOS ANGELES CAN CO., 802 & 813 Bak. Pacific Blvd. CA. 0138.

Attorneys and Counselors

EX-JUDGE A. D. McLAREJO HAMMOND BLACK, RETURNS TO MEXICO AGAIN THURSDAY. ALL MATTERS PERTAINING TO OR IN MEXICO. 224 CALIFORNIA BLDG. Main 8469.

C. C. CASWELL, ATTORNEY AT LAW. 1124 Central Bldg. Practice, Private, confidential, 206 WESTERN MUTUAL BLDG. 321 W. 3rd st.

ALL LEGAL MATTERS. ADVICE FREE. 924-926 Broadway Arcade. Also svcs., Tues. and Thurs., 2 to 5. 1643.

PHRASE-MAKERS attention, drawing contest, ing wills, advice free. Matthews & Walker, Attys. 216 Douglas Bldg.

ADVICE FREE ALL LEGAL MATTERS. Consultation 2 p.m. daily. Hours, 308-312 Hibernian Bldg. ME. 6566.

LEGAL ADVICE FREE—All CASES Open evenings. 503 CONSOLIDATED BLDG., 6th and Hill.

FREE law, family matters, estates, 20 yrs. exp. 846 Douglas Bg. Eve. 8-7.

Auctions and Auctioneers

AUCTIONEER—BONDED

WE GUAR. LARGER RETURNS. FURNITURE & HOUSEHOLD GOODS SPECIALTY. 20 YRS. EXPERIENCE IN FURNITURE MERCHANDISING. PHONE FOR REPRESENTATIVE. GR. 7472.

HARRY A. MAY, AUCTIONEER 1014 N. NORTON.

AUCTIONEERS—C. H. O'CONNOR & SON, Real Estate and Insurance. 809 Bank of Italy. Phone TR. 1041.

Professional Services

ACCOUNTANT, experienced, audits made, reports rendered. Books kept. Reasonable charge. Call CARL D. OFF, C.P.A., TU. 2727.

Florists and Nurseries

FORCED SALE

STREET BEING CUT THROUGH MY NURSERY, SO MUST SELL MY TREES, PLANTS & ORNAMENTAL SHRUBBERY AT BIG SACRIFICE. COME NOW & SAVE MONEY ON ALL NURSERY STOCK. HARRY'S NURSERY, 2435 Santa Monica Blvd.

LEASE EXPIRES. BIG DISCOUNT BUY NOW AND SAVE MONEY ON NURSERY STOCK. MUST SELL BY JUNE 30TH. NORTH VERMONT NURSERY Cor. Sunset & N. Vermont. OL. 6418

SUN NURSERY, WHOLESALE AND RETAIL. Special in shrubbery and rose bushes. AX. 1662. 550 E. Jef.

BUSINESS ANNOUNCEMENTS—Patents and Patent Attorneys

HAZARD & MILLER—H. Miller, formerly memoer Exam. Corps U. S. Patent Office, book on patents free. 806 CENTRAL BLDG. 6th & Main

KRUEGER, 406 So. Hill, Rm. 512. Patents searched, drawings, designing to make invention practical. VA. 6214. DElaware 4605

PATENT & TRADEMARK information free. Moderate city fee. MARTIN P. SMITH, 221 Consolidated Bldg. ME. 4626.

P. E. MAYNARD, 20 yrs. experience. Patents, Trademarks, Copyrights. Reasonable fees. 704 S. SPRING.

Ladies' Tailoring, Millinery.

EXCLUSIVE TAILORING

To ladies and gentlemen, latest designs. Hand work. Best materials. H. HEINRICH, 1504 W. Vernon av. VE. 0566. Phone.

MODISTE, gowns, tailor, repair, line perfumes, notions. 1521 GARDNER.

EDUCATIONAL—College, Private Instruction

NIGHT SCHOOL

AUTOMOBILE—ELECTRICAL and RADIO

Largest practical training school in the world. Shop work every Monday and Thursday evening, 7 p.m. (Also every week day.) VISITORS ALWAYS WELCOME. Many jobs open right now in all branches of the business. Men can easily qualify. CALL OR WRITE FOR FREE INFORMATION. State which catalog is wanted.

NATIONAL AUTOMOTIVE ELECTRICAL SCHOOL, 4041 S. FIGUEROA.

EASTERN university graduate will tutor in German and Spanish; will also give tennis instructions for appointment. Ph. DU. 0526 before noon.

KARN SHORTHAND EASILY MASTERED IN SIX WEEKS. 10-DAY RATE TO STUDENTS. 606 ARCADE BLDG., BROADWAY.

LOS ANGELES COACHING SCHOOL, high & grade, Day & night, Enter any time. 1609 W. 9th st. DU. 1416

WELDING, electric & oxyacetylene. KERR'S SCHOOL, 782 N. Broadway

COACHING — GRADE AND JUNIOR HIGH SUBJECTS. BE. 6169.

Musical and Dramatic

IF you are interested in learning to play popular music on the saxophone, piano, violin, or banjo, call Mr. CULVER & CO. 1202 ST. 4402.

Chiropractic

HIGH blood pressure, liver, prostate gland, hernia, female and other troubles relieved. DR. BARTON, D.C., 216 Story Bldg. Open eves.

CHIROPRACTIC TREATMENTS given by graduates of College of Chiropractic, 926 W. 16th st. Also at branch, 954 S. Broadway.

Auto Trips and Travel Offers

OHIO gentleman driving east, closed car wants 4 pass. Hof. ex. Reasonable. 1000 Lucas Ave. Rew.

LOYD'S TOURIST TRAVEL CLUB Auto tourists share expenses. Information, 726 S. Main. MA. 9240.

CHICAGO, lady can reduce exp. by sharing for child en route. CALL EVE 4219 SUNSET DR.

KANSAS CITY, exp. cross-country driver, will drive for transportation. Reference, Hollywood 3445.

SAN Francisco, Wed. or Thurs. morn. Take 3, share expenses. GA. 9462.

PERSONALS—Business

REAL FISHING

BIG BLACKTAIL BASS stocked 7 years ago. Perch, sun and Catfish in separate lakes, three hours from L. A. Fishing at static 300 cents. Life membership including deed to cabin site with water $125. Address Fishing Club, 2340 TIMES OFFICE.

MAKING 100 per cent and more with in 30 days for clients investing $400 to $1000 in choice future business lots, west side, owned by bank. Wonderful opportunity. Address E. box 595. TIMES BRANCH.

FOR $1 will send you the formula for making Turkish Nougat, a delicious confection, easy to make at home. Address BOX 1, LINDEN, P.O. box 642, HOLLYWOOD.

McCABE, C. L.—Will the gentleman by this name who was recently in Los Angeles, or his friends in San Diego, communicate with Wm. J. Clark, 323 Douglas Bldg.

ABRAMS ELECTRONIC healing, wth new, improved, automatic apparatus, only $1. Safe and certain. 2 W. 3rd. TU. 10466. HO. 7167.

SANTA MONICA Swimming Club participating membership for sale, at low price. E. P. DANIEL, 1237 Euclid, Santa Monica. EX. 2116.

COMPANION, middle-aged man and author would appreciate a home with gentleman of family. Address B. box 142, TIMES OFFICE.

TRAINED writer will analyze, revise, type & help market your manuscripts. Reasonable. 6122 or EM. 1701.

EUROPEAN TOUR, priv. party, exp. conductor, 7 countries, mod. prices. WH. 6811.

PYORRHEA CURED OR MONEY BACK 1001 Low's State Bldg. VA. 0203.

CLUB memberships, golf, beach, athletic, etc. forms. Margaret Leona Brace, Detwiler Bldg. BR. 4144.

HOLLYWOOD Country Club membership for sale. Phone HE. 5475.

WILL lady who called VE. 8247 regard lost dog please call again?

ADVICE free & confidential. Matthews & Walker, Attys. 216 Douglas Bldg.

FALSE TEETH REPAIRED. 424 Byrne Bg. 24-hour. (Op. eve.) TU. 9392.

Inquiries—Missing People

FLORENCE PEMBERTON, former wife of B. E. Calvin, your girls want you. Call or write Mrs. Ed. Quiroga, 1 SEVERO AVE LONG BEACH, CALIF.

A YOUNG lady by the name of "Minnie," last heard of in Hollywood connection, write ROOM 8, 200 SEY., 200 Pine st., Harrisburg, Pa.

BUSINESS ANNOUNCEMENTS—Miscellaneous

$DAY ESCROW SERVICE.

GIBRALTAR TITLE CO. 857 S. HILL ST. TR. 6381.

AWNINGS—Windows painted, stripes, $1. Shades, $18. CAMPBELL, AL. ridge 0619.

BUSINESS Letters Typewritten, 15c E. REID, 619 Broadway Central Bldg. 4th floor, south Broadway.

DOUGLAS PRESS, printing all kinds 1000 PRINTED BUS. CARDS, $2.50 724½ S. SPRING. FA. 1288.

STOVE repairs, furnace, firebrick and chimney repairs, all burners. AX. 0610

PUT an M-S phone lock on your measured service phone. Call ME. 4606.

LOS ANGELES CAN CO., 802 & 813 Bak. Pacific Blvd. CA. 0138.

Attorneys and Counselors

EX-JUDGE A. D. McLAREJO HAMMOND BLACK, RETURNS TO MEXICO AGAIN THURSDAY. ALL MATTERS PERTAINING TO OR IN MEXICO. 224 CALIFORNIA BLDG. Main 8469.

C. C. CASWELL, ATTORNEY AT LAW. 1124 Central Bldg. Practice, Private, confidential, 206 WESTERN MUTUAL BLDG. 321 W. 3rd st.

ALL LEGAL MATTERS. ADVICE FREE. 924-926 Broadway Arcade. Also svcs., Tues. and Thurs., 2 to 5. 1643.

PHRASE-MAKERS attention, drawing contest, ing wills, advice free. Matthews & Walker, Attys. 216 Douglas Bldg.

ADVICE FREE ALL LEGAL MATTERS. Consultation 2 p.m. daily. Hours, 308-312 Hibernian Bldg. ME. 6566.

LEGAL ADVICE FREE—All CASES Open evenings. 503 CONSOLIDATED BLDG., 6th and Hill.

FREE law, family matters, estates, 20 yrs. exp. 846 Douglas Bg. Eve. 8-7.

Auctions and Auctioneers

AUCTIONEER—BONDED

WE GUAR. LARGER RETURNS. FURNITURE & HOUSEHOLD GOODS SPECIALTY. 20 YRS. EXPERIENCE IN FURNITURE MERCHANDISING. PHONE FOR REPRESENTATIVE. GR.

WANTED—HELP—Male

Salesmen and Solicitors

SALESMEN—

Salesladies, Solicitors, Sales

Salesmen from the

ATTENTION

BUNDY-ALEXANDER

Old Established

Financially Responsible

OPENING

A new property on a

that will sell

GET-TOGETHER

Wednesday Night

March 24, 1926

at 8 p.m.

At their store on

642 South Broadway

Just off Fifth

YOU ARE INVITED

A. W. Bixbel, Sales

SALESMEN

A few live-wire

salesmen who can

home and have

proposition. We give

training and strong

This is your

Call 1110 S.

earn as high as $

new man having the

are as liberal as

with a big concern

exceptional

Call

and 12, Tuesday

604 S. Spring

SALESLADIES

AND

SALESMEN

WITH CARS

PAY TRANSPORTA-

TION AND GIVE YOU

AN ADVANCE

ING THE BEST CLOS-

L. A. BACKED BY

L COMPANY.

AGHER & PITMAN

CO.

W. 6TH ST.

A CALIFORNIA

WANTS 3 SALES-

that know a real

are willing to give

ral drawing account. Call

only.

our men have been ad-

managers, having this

also need a man for Sac-

ramento territory.

set all high-class merchan-

e pay on commission basis

quality will be given.

ral drawing account. Call

only.

J. R. SNOWDEN

S. MARKET ST.

SALESMEN WANTED

Century Club. We

our clean-cut, clean think-

on our membership drive

urban golf and have

cars can be considered.

is an exclusive going or-

fully financially. No

Maximum remunera-

Salesmen selected, and

trained by this or-

if you are honest and

Apply mornings only to

CKER,

AIKIE-MATHEWS CO.

Nuys Bldg., 7th & Spring

SALESLADIES

AND

SALESMEN

WITH CARS

PAY TRANSPORTA-

TION AND GIVE YOU

AN ADVANCE

ING THE BEST CLOS-

L. A. BACKED BY

L COMPANY.

AGHER & PITMAN

CO.

W. 6TH ST.

GENERAL SALES AGT.

ecting representative by

firm in L. A., familiar

ide subdivisions.

general agent, furnish

specialties, assistance

of a valuable

the sale of one of

ductive restricted

rkn in the metropolitan

mentary from the Pacific

ocean for box 2167, TIMES

SALESMEN

AND MORTGAGE

CALIFORNIA'S LARG-

AND MORTGAGE

CAN OFFER

EXPERIENCE UN-

ARY. CALL AT 1630

MR. GRIFFITH

ROOM 307, 6TH FLOOR

SALESMEN

to good. We have open-

to experienced men.

Must have clean record &

references. Ask for Mr.

FARM & DAIRY CO.

South Spring.

MEN WITH CARS

ship 1926 campaign on

subdivision; big com-

liberal; furnish

ing; faster than we can

Good chance to make

$$ WITH $7 ST.

mod to carsing at least

ar. Must be familiar

ghborhood, also con-

ract work. Most de-

high grade

large part of

from old satisfied

Call this week

Address HE.

BRANCH.

ed ex-book men—I can

a wonderful opportunity

a big chunk of money

Come in and see

will be now and selling

fills since in con-

gers advertising now

plenty of leads fur-

ou fail. It

PARKER, 806 Comm-

tange Bldg.

OLD-ESTABLISHED

Association

Real Salesmen

Salesmen

best-posted Concerns

Instant Supplied.

Men Who Can Produce

from 1 and 2 P. M.

Kickerbocker Bldg.

TUNITY $200 to $250

Established 6 Yrs.

ing cards. Big,

final starting. Weekly

to full time. Exclu-

territory. Attractive FREE

details. JOHN MILLER,

337, 315 Washington.

SALESMEN FOR HI-

PROPERTY

PARK & REVER-

REE. MR. HINTZ,

CO., 8414

BEVERLY HILLS.

furniture and equipment

Los Angeles to repre-

Salesmen with large furniture

reference and

ability; must be

Address W.

OFFICE

specializing in half-

residences will con-

dividual who can give

interest to the

home builders. Strict-

compensation. Address

TIMES BRANCH.

1 MEN WITH CARS

W 5-ROOM HOMES

AN AS LOW AS $10

MONTH. NOW COM-

COM AND PLACE

NT MGR. SEE MORS.

sell memberships in

in the U.S. No in-

SA DEL MAR.

olidated Bldg.

chine, trained & experi-

Apply at WASHER

S. Broadway or 5603

ed 6 salesmen for

ion; must have good

ction for right par-

Monday 1414 between

Call

solicitors to represent

Dept. Local investment

Apply early.

RCIAL EXCHANGE

MEN for a food

that will pay you

butcher and mar-

ETTER PRODUCTS

tends loan bus. to

sell established pro-

to right man.

DAVIDSON (Realtor)

Gr. 3030

(Salesmen wanted

See Mr. Crouch,

UM CO. (Valuo)

OX. 1127.

GERS—

good side property.

Galliger & 4th st.

$100 and profits.

Apply 227

NCH BLDG.

furniture salesman.

Spanish.

ER & MAIN ST.

ager with

dge of adv. dalso

BLDG.

alesmen can secure

with choice prop-

$40 S. FIGUEROA

specialty salesmen.

ve high quality

ST.

WANTED—HELP—

Male

Salesmen and Solicitors

SALESMEN—

Salesladies, Solicitors, Sales

Salesmen from the

ATTENTION

BUNDY-ALEXANDER

Old Established

Financially Responsible

OPENING

A new property on a

that will sell

GET-TOGETHER

Wednesday Night

March 24, 1926

at 8 p.m.

At their store on

642 South Broadway

Just off Fifth

YOU ARE INVITED

A. W. Bixbel, Sales

SALESMEN

A few live-wire

salesmen who can

home and have

proposition. We give

training and strong

This is your

Call 1110 S.

earn as high as $

new man having the

are as liberal as

with a big concern

exceptional

Call

and 12, Tuesday

604 S. Spring

SALESLADIES

AND

SALESMEN

WITH CARS

PAY TRANSPORTA-

TION AND GIVE YOU

AN ADVANCE

ING THE BEST CLOS-

L. A. BACKED BY

L COMPANY.

AGHER & PITMAN

CO.

W. 6TH ST.

GENERAL SALES AGT.

ecting representative by

firm in L. A., familiar

ide subdivisions.

general agent, furnish

specialties, assistance

of a valuable

the sale of one of

ductive restricted

rkn in the metropolitan

mentary from the Pacific

ocean for box 2167, TIMES

SALESMEN

AND MORTGAGE

CALIFORNIA'S LARG-

AND MORTGAGE

CAN OFFER

EXPERIENCE UN-

ARY. CALL AT 1630

MR. GRIFFITH

ROOM 307, 6TH FLOOR

SALESMEN

to good. We have open-

to experienced men.

Must have clean record &

references. Ask for Mr.

FARM & DAIRY CO.

South Spring.

MEN WITH CARS

ship 1926 campaign on

subdivision; big com-

liberal; furnish

ing; faster than we can

Good chance to make

$$ WITH $7 ST.

mod to carsing at least

ar. Must be familiar

ghborhood, also con-

ract work. Most de-

high grade

large part of

from old satisfied

Call this week

Address HE.

BRANCH.

ed ex-book men—I can

a wonderful opportunity

a big chunk of money

Come in and see

will be now and selling

fills since in con-

gers advertising now

plenty of leads fur-

ou fail. It

PARKER, 806 Comm-

tange Bldg.

OLD-ESTABLISHED

Association

Real Salesmen

Salesmen

best-posted Concerns

Instant Supplied.

Men Who Can Produce

from 1 and 2 P. M.

Kickerbocker Bldg.

TUNITY $200 to $250

Established 6 Yrs.

ing cards. Big,

final starting. Weekly

to full time. Exclu-

territory. Attractive FREE

details. JOHN MILLER,

337, 315 Washington.

SALESMEN FOR HI-

PROPERTY

PARK & REVER-

REE. MR. HINTZ,

CO., 8414

BEVERLY HILLS.

furniture and equipment

Los Angeles to repre-

Salesmen with large furniture

reference and

ability; must be

Address W.

OFFICE

specializing in half-

residences will con-

dividual who can give

interest to the

home builders. Strict-

compensation. Address

TIMES BRANCH.

1 MEN WITH CARS

W 5-ROOM HOMES

AN AS LOW AS $10

MONTH. NOW COM-

COM AND PLACE

NT MGR. SEE MORS.

sell memberships in

in the U.S. No in-

SA DEL MAR.

olidated Bldg.

chine, trained & experi-

Apply at WASHER

S. Broadway or 5603

ed 6 salesmen for

ion; must have good

ction for right par-

Monday 1414 between

Call

solicitors to represent

Dept. Local investment

Apply early.

RCIAL EXCHANGE

MEN for a food

that will pay you

butcher and mar-

ETTER PRODUCTS

tends loan bus. to

sell established pro-

to right man.

DAVIDSON (Realtor)

Gr. 3030

(Salesmen wanted

See Mr. Crouch,

UM CO. (Valuo)

OX. 1127.

GERS—

good side property.

Galliger & 4th st.

$100 and profits.

Apply 227

NCH BLDG.

furniture salesman.

Spanish.

ER & MAIN ST.

ager with

dge of adv. dalso

BLDG.

alesmen can secure

with choice prop-

$40 S. FIGUEROA

specialty salesmen.

ve high quality

ST.

WANTED—HELP—

Female

Miscellaneous

WOMEN—Ten ladies over 21 for part-time work. Apply giving particulars. Address K, box 31, TIMES OFFICE.

"LADIES TO WORK HOME"

See help investment classification.

Store and Office

BKPR., STENO., (2) $125

STENO, no. sec. lumber $103-$125

STENO, collection $100

STENO., small office ..... $85 adv.

STENO., sales work ..... $90-$100

ASST. BKPR. STENO. ..... Open

STENO, P.B.X. ..... $70-$85

TYPIST CLERK $85

FILE CLERK, adding mach. $80

BUSINESS SERVICE BUREAU,

412 Spreckels Bldg. 714 S. Hill Agy.

BKPR., steno., stock, bond exp. $125

All stenographer $120

Biller (Elliott Fisher) compt. $110

Steno., asst. bkpr., Hollywood $110

Bookkeeper, auto or acc. exp. $125

Stenographer, downtown $110

Biller, steno., Huntington Park $100

Compensation, ins. steno. $125

Clerk, laundry experience $75

Los Angeles Coml. Service (Agcy.)

741 Van Nuys Bldg., 7th & Spring

SALESLADY, rdy-to-wear. Arla. $125

Gen. clk., typist, laundry exp. $80

Typist-biller, Underwood $100

Steno., whise. tire, good prosp. $100

Legal secy., meet public $115

Steno., good fig. lumber $100

steno. secy must pub. $100

CONSOLIDATED AGENCIES, INC.

821 Bartlett Bldg. (Agy.) 7th-Spring

OFFICE WOMAN, and steno., public utility, North, warehouse records, distribution reports, salary & house. Steno., some bkpg. $110. Bkpr., use Burroughs mchn., $100 up. Steno., $85, early raise. P. S. BEAVIS, Agency since 1912, "Everything Human for the Office," Chamber Bldg.

STENO., asst. credit mgr. $97

STENO., multigraph, young $90

BKPR.-STENO., Hollywood $100

STENO., asst. bkpr., El Monte. $100

BKPR.-STENO., with cash ..... Open

PACIFIC AUDIT & SYSTEM CO., Inc. 829 Story Bldg. (Agy.) 6th-Bdy.

A-1 stenographer, rapid and accurate, with other office work experience, mfg. plant. State salary, length of time in previous position. Give references. Address U, box 41, TIMES OFFICE.

STENOS. (2) $100

STENO., to start $85

Clerical, mimeograph oper. $90

L. A. EMPLOY. BUR. (Agcy.)

614 Comm. Bldg., 6th & Hill.

BKPPR., lt. steno. $125

Lt. steno. P.B.X. oper. ..$100-$110

Lt. Steno. clerical $90

EMPLOYERS' SERVICE BUREAU

517 Merritt Bldg. 8th Bdwy. (Agcy.)

EARNEST, ambitious woman can find unusual opportunity, profitable, attractive, no soliciting. Call 10-12 a.m. for interview, 612 HIBBERNIAN BLDG., 4th & Spring.

YOUNG lady, typist, unincumbered, one who would not object to traveling for an office of Los Angeles. Full particulars. Address W, box 52, TIMES OFFICE.

STENO., bank exp. (22-$0) $175

STENO, bank exp. $110

Bondgren Employment Service,

402 Com. Exch. Bldg. 5th & Olive.

WANTED—Two ambitious girls may earn tuition by assisting with light office work; half days. MacKAY BUSINESS COLLEGE, 612 S. Figueroa.

ASST. BOOKKEEPER, girl exp. in wholesale mfg. apparel preferred. References req. IDEAL UNDERGARMENT CO., 738 S. Los Angeles.

EXPERIENCED mortgage stenographer, state age, references, and salary. Address B, box 437, TIMES BRANCH.

STENO., A-1, single, young $100

BUSINESS WOMAN'S REGISTRY

704 Hollingsworth, 6th-Hill Agy.

ELLIOT-Fisher Bkpr., bank exp. Open.

SUMMERS & SUMMERS (Agency),

215 Consolidated Bldg., 607 S. Hill st.

OFFICE positions by days or hours; tuition, FIGURES MACHINE ACCOUNTING INSTITUTE, 402 W. 7th st.

EXPERIENCED young lady general office assistant, filing, typewriting, etc., $15, 827 E. 2ND ST.

WANTED—Exp. steno., know use of bkpg. machine. Address box 158-C, EL MONTE, Calif.

STENOS., several, motion picture exp. etc. HOLLY COML. SERVICE, Agcy. 2115A Taft Bldg.

POSITIONS FOR EFFIC. MEMBERS NO AGY. BUS. WOMEN'S CLUB 448 BRADBURY BLDG. VA. 3173.

GIRLS, prepare on COMPTOMETER day-site classes. HEINZ COMPT. SCHOOL, 541 Douglas Bldg.

WANTED—Stenographer, girl. UNION BOOK CO., 1402 E. 16th St. See Mr. McIntyre.

STENO., gen. ins. exp. ..... Open

STENO., bkpr., lumber $125

B. & L. Agcy., 809 Pac. Mut. Bldg.

187 CLASS cloak & suit saleswoman wanted. 2112 W. 7TH ST.

4 LEGAL STENOS. ..... $35 to $150

Gilbert Agcy., 1124 Crocker State Bldg.

A-1 STENO.-bkpr., stock & bond (exn.) $110. 326 Merc. Natl. Bk. Bg. (Agy.)

STENO., legal, exper. & able to act as priv. secretary. MA. 5104.

Business Training Courses

NIGHT SCHOOL

Special rates for new term now opening. All business courses. Rapid progress. Positions on completion. Enroll immediately for reduced rates. COM'L EXPERTS' TRAINING INS., 909 S. HILL. ME. 0251.

SECRETARIAL—

Gregg shorthand, typing 3 mo., $18

Pitman-Ben. & banking, 3 mo., $30

Comptometer and typing, 4 wks. $25

Typing, day, 10 mo. $10. Positions

Central Business College, Est. 1904,

1726-28 W. 16th. Any car 16 & Ver.

POSITIONS waiting; learn COMPTOMETER, BURROUGHS, ELLIOTT-FISHER bkpr., 4 wks. course. Secretarial. BOOKS & typing free. Day-night classes. FIGURES INSTITUTE, 605 W. 7th st., 2nd floor. TU. 4101.

"SHORTEST Shorthand in the world." Bell School, 623 Black Bg. Tu. 9953

Salesmen and Solicitors

Solicitors, do you know your stuff? Then come to 201 Hill-street Bldg., 815 S. Hill st., and ask for Mrs. Smith. A REAL money each week, and we don't mean maybe.

W. W. RAINEY ORGANIZATION.

Selling—GLENDALE PARK MANOR.

JOIN FINDLEY'S salesladies, averaging $25 to $75 weekly. Complete instruction, protected territory. Repeat business. GOOD PAY. Permanent, advancement, national organization. New, patented, nationally advertised, 14 oz. garment. CHARIS. NOT sold in stores. Health, comfort, style, controls, corrects abdomen, diaphram, fleshy form conditions. INVESTIGATE. 5th floor, Story Bldg.

SOLICITORS—

WE HAVE IT. THE $$$$ MAKING, GO-GETTING REAL ESTATE DEAL OF 1926. IF YOU WANT IN ON BIG MONEY ANSWER. NO DEAD ONES. THIS IS FOR LIVE WIRES ONLY.

CHAMBERS

9:30 a.m. 6063 S. VERMONT AVE.

SALESLADIES

Wanted, 2 young ladies who can meet the public & are not afraid of work. Can make from $16 to $20 per day selling memberships in Automobile Club. If you are able to qualify, advancement with good pay. See GEO. M. PEPPER, Mgr., Aetna Automobile Ass'n, Inc., 218 & 220 Cal. Bldg., 2nd and Broadway.

SALESPEOPLE, So. Cal. for largest line hosiery, dresses, underwear; hundreds of styles, many colors, nationally advertised, all or part time. Mill to consumer, want branch mgr. also. Company established 18 yrs. A. & B. CO., 741 S. Manhattan Pl., Phone HE. 3511 for appointment.

WANTED — MILLINERY SALESWOMEN. MUST BE THOROUGHLY EXPERIENCED AND CAPABLE OF HANDLING HIGH CLASS TRADE. GOOD SALARY. REFERENCES REQUIRED. APPLY 8TH ST. SMART HAT SHOP, 651 W. 7TH ST.

SOLICITORS

We have a wonderful tract close in that is selling fast. Our trip takes your people through Movie Studio District. We pay bonus to producers. See MR. KALBFELL mornings, 731 W. 9th st.

SALESWOMEN, 50% COMMISSION

Women between 25 and 45 make excellent incomes selling Mutual Benefit Health & Accident policies. Call personally, 514 PERSHING SQUARE BLDG., L. A.

ATTENTION

I pay $15 per week and commission to ladies of refinement on fast-sell selling subdivision in Burbank. See RAY LATIMER, 678 So. Vermont, bet. 8:30 a.m. & 11 a.m.

SALESLADIES & representatives L. A. & So. Cal. cities, high grade article, good com. Address D, box 259, TIMES BRANCH.

SALESLADIES handle high class article, part time or full time. Com. $40 to $60 per wk. 331 W. 68TH ST.

IF you can sell dresses direct, an unusual opportunity is open to you now ROOM 1117, 621 S. HOPE.

SOLICITOR for houses & lots. No salary but big commission. See J. JOHNSTON, 7711 Melrose.

LADIES to demonstrate and sell to offices. Exp. unnecessary, extension ass'd. 306 GRANT BLDG.

WANTED—HELP—

Female

Trades

OPERATORS WANTED

ON

DRESSES & BLOUSES

Best Pay. Steady Work.

Ideal working conditions.

Only experienced need apply.

Apply all week.

COILA FRILLS CO.,

1722 TOBERMAN ST.

Take W. Adams or W. Washington car. Get off at Toberman St.

OPERATORS

Thoroughly experienced on CHILDREN'S & MISSES' High grade cotton & silk dresses. STEADY WORK. GOOD PAY for competent help.

Light, pleas. factory, new machines MUNT, BROUGHTON & HUNT, 215 E. 9th St.

EXPERIENCED CUTTER

On Silk and Woolen Dresses. None but experienced need apply.

Good pay. Steady work.

COILA FRILLS CO.,

1722 TOBERMAN ST.

Take W. Adams or W. Washington car. Get off at Toberman.

FINISHERS & DRAPERS with experience, in dressmaking shop.

CLAIRE GOWNS, 2842 WILSHIRE BLVD.

SHIRT MAKERS

WANTED EXPERIENCED MACHINE OPERATORS ON SHIRTS. PALMDALE SHIRT FACTORY, 838 East 12th Street.

PANTS MAKERS

WANTED—EXPERIENCED OPERATORS ON PANTS. 748 EAST 12TH STREET. (Over Box Factory.)

EXPERT tailoress and all around operator with following in exclusive Wilshire beauty parlor, none but expert called. Call Sup. after 12. 2264 S. WESTERN. WA. 4915.

OPERATOR, men's neckwear, 10 experienced bow makers, four in hand and reg. tie makers. Apply SCHUBERT'S, 1407 S. Broadway.

YOUNG lady, Scandinavian woman for cooking; 2nd girl kept. None but last-class need apply. $85 & mo. start. GR. 4642.

COMPETENT lady for general housework, must be neat and like children. $60 per mo. Call DOWNEY, 1-5.

MIDDLE-aged lady for light housework, also help in store. Call 5423 S. HOOVER before 6:30 p.m. 54th-Hill Agy.

YOUNG Swedish or German woman; plain cooking, light housework, infant wanting. 2 adults. $50 mo. 7 Minire 8481.

YOUNG white girl for baby care and light duties in home. H.S. girl preferred. Wages with room and board. UN. 7231.

WHITE girl under 30, general housework, children, no cooking, light laundry, stay on place, permanent. 2315 N. Commonwealth. Ph. 593396.

WOMAN for general housework, assist with baby, good home, $20 per mo. 5914 Melrose.

WOMAN for general housework, who understands care of baby, light work and mo. 1150 Pasadena Pl. GL. 5497.

WANTED—Capable white woman, care for 2 children, refs. req. WA. 3164.

WHITE girl, 30 to 40, take care 16-mo. baby and upstairs, $40. 100 SO. BEACHWOOD DRIVE.

A-1 cook, $125. Maste, $75-$90. 7 waitresses. Small family. Cple., white, OL. 3715. Holly. Emp. Agy., 4366 Sunset

WANTED, a woman to cook dinner, 3 nights week, in sorority home. $10 ROOM 1117, 621 S. HOPE.

RELIABLE, willing woman for general hswrk. 542 S. Van Ness. R car.

WHITE girl under 25, General housework. Small family. Cple., white, OL. 3715. Holly. Emp. Agy., 4366 Sunset

WANTED, a woman to cook dinner, 3 nights week, in sorority home. $10 ROOM 1117, 621 S. HOPE.

RELIABLE, willing woman for general hswrk. 542 S. Van Ness. R car.

WHITE girl under 25, General housework. Small family. $60. GR. 5497.

LADIES to demonstrate and sell to offices. Exp. unnecessary, extension ass'd. 306 GRANT BLDG.

WANTED—HELP—

Female

Salespeople and Solicitors

SALESLADIES WITH CARS TO SELL NEW STUCCO HOMES IN FAST-GROWING COMMUNITY. LIBERAL COMMISSION TO GO-GETTERS. APPLY 1010 SO. HILL ST. TUcker 5162.

LADIES to sell my made to measure exquisite dresses, direct to wearer. Exceptionally high commissions. Pay daily. Exclusive designs, delicate colors. MARIAN JARVIS, 1240 E. 47TH ST.

WE pack F. each made beauty creams, face powders, perfumes and toilet preparations with your label. $500 to $1000 per month. P.O. BOX 1213 Station C, Los Angeles, Calif.

WANT membership saleswomen for new beach & country club, great proposition. Call at once, 402 COML. EXCH. BLDG., 416 W. 8th st.

Trades

OPERATORS WANTED

ON

DRESSES & BLOUSES

Best Pay. Steady Work.

Ideal working conditions.

Only experienced need apply.

Apply all week.

COILA FRILLS CO.,

1722 TOBERMAN ST.

Take W. Adams or W. Washington car. Get off at Toberman St.

FINISHERS & DRAPERS with experience, in dressmaking shop.

CLAIRE GOWNS, 2842 WILSHIRE BLVD.

SHIRT MAKERS

WANTED EXPERIENCED MACHINE OPERATORS ON SHIRTS. PALMDALE SHIRT FACTORY, 838 East 12th Street.

PANTS MAKERS

WANTED—EXPERIENCED OPERATORS ON PANTS. 748 EAST 12TH STREET. (Over Box Factory.)

EXPERT tailoress and all around operator with following in exclusive Wilshire beauty parlor, none but expert called. Call Sup. after 12. 2264 S. WESTERN. WA. 4915.

OPERATOR, men's neckwear, 10 experienced bow makers, four in hand and reg. tie makers. Apply SCHUBERT'S, 1407 S. Broadway.

YOUNG lady, Scandinavian woman for cooking; 2nd girl kept. None but last-class need apply. $85 & mo. start. GR. 4642.

COMPETENT lady for general housework, must be neat and like children. $60 per mo. Call DOWNEY, 1-5.

MIDDLE-aged lady for light housework, also help in store. Call 5423 S. HOOVER before 6:30 p.m. 54th-Hill Agy.

YOUNG Swedish or German woman; plain cooking, light housework, infant wanting. 2 adults. $50 mo. 7 Minire 8481.

YOUNG white girl for baby care and light duties in home. H.S. girl preferred. Wages with room and board. UN. 7231.

WHITE girl under 30, general housework, children, no cooking, light laundry, stay on place, permanent. 2315 N. Commonwealth. Ph. 593396.

WOMAN for general housework, assist with baby, good home, $20 per mo. 5914 Melrose.

WOMAN for general housework, who understands care of baby, light work and mo. 1150 Pasadena Pl. GL. 5497.

WANTED—Capable white woman, care for 2 children, refs. req. WA. 3164.

WHITE girl, 30 to 40, take care 16-mo. baby and upstairs, $40. 100 SO. BEACHWOOD DRIVE.

A-1 cook, $125. Maste, $75-$90. 7 waitresses. Small family. Cple., white, OL. 3715. Holly. Emp. Agy., 4366 Sunset

WANTED, a woman to cook dinner, 3 nights week, in sorority home. $10 ROOM 1117, 621 S. HOPE.

RELIABLE, willing woman for general hswrk. 542 S. Van Ness. R car.

WHITE girl under 25, General housework. Small family. $60. GR. 5497.

LADIES to demonstrate and sell to offices. Exp. unnecessary, extension ass'd. 306 GRANT BLDG.

WANTED—HELP—

Female

Household and Domestic

HOUSEKEEPER, under 40 years. 5901 S. HOOVER AVE.

COL. woman for gen. housewk., stay on place. $50. 715 N. Kenmore.

Professions and Vocations

TEACHER for conspicuously prefer one who can assist with book-keeping also. McKAY COLLEGE. 613 S. Figueroa.

NURSES, graduates and undergraduates, hospital duty, outside L.A. GUIDE AGCY., 340 3-4 Sunset. MU. 5011.

SUPERVISORS, surgical, O. B. and genl. floor nurses. Drs.' & nurses' Registry, 408 Ferguson Bldg.

NURSES, undergrads., place application ahead. Positions open May, June. Guide Agcy., 9305 Sunset. MU. 5011.

Investment Required

OPPORTUNITY for lady with $1500 to loan, interest on money and position until loan is paid. Ph. TUcker 5351 Monday and Tuesday.

MAKE real money at home, needlework & tint. 832 W. 58TH ST. Hrs. 10-2.

GOOD money working at home at embroidery work. 926 W. 8TH ST.

WANTED—HELP—

Male and Female

Miscellaneous

ARTIST WANTED—With some ability at drawing in pencil, pen and ink. You are given the opportunity to LEARN and develop your talent at home if desirable. Write all information and phone number to AB, box 129, TIMES OFFICE.

WANTED—At once, machine presser on ladies' garments. Must be A1. MISSOURI DYE HOUSE, 6718 Santa Monica Blvd.

THOROUGHLY experienced couple for janitor and housekeeper, new apt.-house, downtown. Must be 1st class with loc. ref. La Loma, 251 S. Olive.

Instruction, Miscellaneous

FLORENTINE Beauty College teaches marcel, water waving, hair dressing, dyeing, henna packs, hair tnic, permanent waving. BOYER & ALCOTT, 322 S. Bdwy., 3rd floor.

EMPLOYMENT—Agencies

ST. JOHN'S BAPTIST CHURCH Employment Bureau. Qualified help. 1027 Maple. WH. 0805.

EFFICIENT col. help, empl't dept. URBAN LEAGUE, Katherine Barr, Supt., 1726 Central ave. TU. 1404.

NURSES, graduates and undergraduates, hospital duty, outside L.A. GUIDE AGCY., 340 3-4 Sunset. MU. 5011.

SUPERVISORS, surgical, O. B. and genl. floor nurses. Drs.' & nurses' Registry, 408 Ferguson Bldg.

NURSES, undergrads., place application ahead. Positions open May, June. Guide Agcy., 9305 Sunset. MU. 5011.

Investment Required

OPPORTUNITY for lady with $1500 to loan, interest on money and position until loan is paid. Ph. TUcker 5351 Monday and Tuesday.

MAKE real money at home, needlework & tint. 832 W. 58TH ST. Hrs. 10-2.

GOOD money working at home at embroidery work. 926 W. 8TH ST.

WANTED—HELP—

Male and Female

Miscellaneous

ARTIST WANTED—With some ability at drawing in pencil, pen and ink. You are given the opportunity to LEARN and develop your talent at home if desirable. Write all information and phone number to AB, box 129, TIMES OFFICE.

WANTED—At once, machine presser on ladies' garments. Must be A1. MISSOURI DYE HOUSE, 6718 Santa Monica Blvd.

THOROUGHLY experienced couple for janitor and housekeeper, new apt.-house, downtown. Must be 1st class with loc. ref. La Loma, 251 S. Olive.

Instruction, Miscellaneous

FLORENTINE Beauty College teaches marcel, water waving, hair dressing, dyeing, henna packs, hair tnic, permanent waving. BOYER & ALCOTT, 322 S. Bdwy., 3rd floor.

EMPLOYMENT—Agencies

ST. JOHN'S BAPTIST CHURCH Employment Bureau. Qualified help. 1027 Maple. WH. 0805.

EFFICIENT col. help, empl't dept. URBAN LEAGUE, Katherine Barr, Supt., 1726 Central ave. TU. 1404.

BEST colored help, male, female. White's Agcy., 857 E. 12. ME. 3338

CALL OL. 4627 FOR ALL KINDS RELIABLE JAPANESE WORKERS

WANTED—SITUATIONS—

Male

Miscellaneous

ATTENTION

EXECUTIVE, years of local experience as business counselor, is open. Manage estate, business or department manager, take charge of sales promotion or publicity for business. Able to successfully carry out special work or negotiations requiring initiative and executive ability. Highest credentials. Address O, BOX 1491, Station C, Los Angeles.

ATTENDANT, secretary to elderly gentleman, young man, 24, of refined habits; must be studious, mature taster, good driver; free to travel, references furnished. Address Y, box 1, TIMES OFFICE.

STUDENT wants any kind of work after school. Honest and hard worker. Will also work Saturdays. Will start at $10 a week. Good references. Call SMITH, AV. 9061.

WANTED—work in oil fields. Have 1 year's exp., can give references. 1 to 14TH ST., Apt. 2, Huntington Beach, Calif.

FAITHFUL, reliable Swiss-American man, 45, wants position. Good all-around, in your business or home. 15 years in last place. Call 1104 S. FIGUEROA, apt. 6.

EXPT. handyman, auto work, can do light plumbing & electric wiring. UN. 5076.

CAPABLE young man desires part time work in evenings any car. Clerical exp. HE. 6322.

MAN with bank business and bldg. exp. wishes position in same or some kind. Best ref. GR. 1824.

EXP. valet and chauffeur, good references. MA. 2742.

COOK or butler to privy. family. Exp. ref. AX. 4854.

JAPANESE, pos. as porter or auto show rm., gar. or studio. HO. 6494.

HANDY man, Am. city ref. Mc., $10 week. 2115 Lotus.

YOUNG man desires work any kind. References. PH. 554-924.

Store and Office

BOOK-KEEPER, STENOGRAPHER, good typist, capable of opening, closing or keeping books. Will not accept position anywhere within or without the U. S. Middle age single, A-1, ref. and references. Salary $200. MARTIN, MA. 4947.

MOVING to Southern California, account of heading treasurer and director million dollar concern. Chicago, 4y. exp., clear record, appreciate interview. MAITRE, Westgate Hotel.

ACCOUNTANT-BOOK-KEEPER

Books kept, systems installed, financial statements prepared, etc. Small firms a specialty. GA. 4929.

CREDIT COLLECTION SPECIALIST, age 35 yrs., 6 yrs. exp. desires position; A-1 ref. TU. 4030, or write C. M. 6464 Bdwy. Central Br.

ACCOUNTANT, experienced, installs systems, keeps books part time. Audits made. Call BRADLEY, AX. 2-1-3.

MANAGER of large estate—financial and executive, experience, middle-aged, live wire, bonds. Address K, box 167, TIMES OFFICE.

ACCOUNTANT & book-keeper, 12 yrs. general office experience, wants position with good chance for advancement. A1 ref. VE. 2409.

JAPANESE young man wants pos. as salesman, clerk or bank. Graduated Japanese high school & American business coll. ME. 4696. Ouchida.

YOUNG man does any kind store clerk also does little plastering; speak English and Japanese. Address K, box 167, TIMES OFFICE.

STENO.-BKPR., Born and raised in Cal. Best local references. Address W, box 167, TIMES OFFICE.

UNIV. student, exp. accountant & steno., wishes sets books to keep, before-hrs. expenses. DAVIS, MA. 4947.

YOUNG man, age 20, grocery clerk, wants pos. local store. Good ref. ELDRIDGE, Rm. 178, Natick House.

JANITOR, watchman, middle age, experienced, reliable, TR. 2-1-3. Address D, box 446, TIMES BRANCH.

ACCOUNTANT, income tax expert, part time small sets, mo. statements, systems. THOMPSON, Main 08526.

BOOKKEEPER, first-class, excel. loc. refs. 2052 W. 8th st. Ph. DU. 4964.

BKPR., accountant, automobile exp., ref., reas. salary. Inglis. 542-J.

Trades

CARPENTER wanting work by day or job. Also on alterations or repairing. Can give estimate. Main 2735, ask for HUBBARD.

PAINTER, all around mechanic, also there on renewing old furniture, $8 a day. P. H. WONDERLL., 1103 Wall st., MEtro. 1-1-3-W.

BY dry cleaner, fancy spotter, dyer, exp., city or country. Address K, box 264, TIMES OFFICE.

PITCHER, ad and make-up, in or near Los Angeles. Address G, box 173, TIMES OFFICE.

RADIO expert & electrician's helper wants steady position. Frank Simon, 7106 E. 4th st. Ph. CH. 0509.

PAINTING, tinting and paperhanging, have tools. GA. 6286.

BUTCHER wants position, small market, city, country. DR. 1593.

A-1 compositor, Miller feeder; not afraid of work. 427 N. Figueroa.

Chauffeurs and Teamsters

EXPERT CHAUFFEUR & MECHANIC DESIRES POSITION. 19 YRS. EXP. REFERENCE. ACKARD, CADILLAC. MR. DAVIS. PHONE 61772

CHAUFFEUR, drive any make car, 27 yrs. old, single, trustworthy, best refs. Atlantic 6759. MR. LEONARD.

COL. chauf. position priv. family, do other work. Ref. WE. 6697. sm. wages.

CHAUFFEUR

White, reliable, A-1 city references. Age 24. VE. 4266.

EXP. col. chauff., in priv. fam., very neat houseman. AX. 1316 or HU. 1644-W.

A1 colored chauffeur wants job with private family. Will do other work. Good references. Ft. 0851.

CHINESE chauffeur, exp., all cars, position private family, local ref. VA. 5722.

EXPERT chauffeur, 5 years last place. Ref. Phone Trinity 1527. Agency.

CHAUF., col., wants position. Ref. Drive any car. AX. 4577.

CHAUFFEUR or houseman, city ref. Phone HU. 2927-J.

GARDENER, houseman, chauffeur, O. ANTHONY. Ref. ME. 6701.

WANTED—SITUATIONS—

Male

Chauffeurs and Teamsters

CHAUFFEUR (French) from Paris, 25 yrs. exp., expert mechanic, would like to drive for traveling family. Go anywhere. Teach French. Rose Farize, Santa Monica P. O.

CHAUFFEUR, English, middle-aged, single, 10 years exp. 6 years in L.A. Familiar Cadillacs, etc. Willing other work. Anywhere. GREAVES, HEmpstead 6399.

COMPETENT chauffeurs supplied at short notice, by hour, day or week. PROFESSIONAL CHAUFFEURS CLUB OF L. A. DR. 4929.

CHAUFFEUR, reliable, competent; desires position in private family, 5 yrs. exp. driving and repairing, local ref. Call 586067.

YOUNG man wishes position as chauffeur, careful, steady & rel. DE. 5540

COL. chauf., position pri. family, refs. col. car. AX. 1980.

CHINESE chauffeur & housewk. Refs. Address O, box 33. TIMES OFFICE.

Hotel, Restaurant and Club

CHEF, col., all round caterer, pastries, dinners, high class service, a la carte position, excellent references. ATLANTIC 5776.

COOK, German, A-1 all round, also pastry, exp. 23 yrs., wants work. REHNER, 733 Ottawa st. WE. 4515.

WANTED, chef, hotel club, or cafe, reference, good on percentage. WE. 4965. WALSH, 1127 Wight st.

CHEF (colored) 1st class, wants pos. in restaurant, hotel or priv. fam. All branches of cooking. HU. 2943-J.

CHINESE (All) chef, wants pos. in hotel, club, house or fam., 25 yrs. exp. Ref. L., 344 Anaheim st.

EXP. young col. man wants janitor or porter's work. HU. 816-W.

JAP boy, some cook exp., in good home. 128 N. SAN PEDRO.

Painting, Decorating and Carpentering

A. OSBOURN, MASTER PAINTER, QUALITY & SERV. TEL. WA. 2972 NO. ECHO PARK.

PAINTING, tinting & paperhanging. Also airbrush painting. Neat, careful work. Mod. prices. RO. 4881.

PAINTING, tinting, first-class work. Neat, reliable workmen, best materials, prices reas. 746727.

EX terms, paint, paper, 10 mo. to pay. Call WHITE, AX. 2-6-4-1.

PAINTING, ARTISTIC GRAINING & DECORATING. HU. 1852.

TINTING, paperhanging, $5 rm., also plaster repairing, work. GA. 4893.

NEAT paperhanging or painting, $5 incl. material. WH. 0950.

PAPERING, paint, tint, plaster-repair. Reas. Greig in Holl. HE. 0610.

PAINTING & decorating, expert, exp. cor

TO LET—HOUSEKEEPING Rooms

$4 WK., large rm., kitch., water. $3 wk., 3 rms., kitch., water. Also 3 rms., bath and water, $15. Neatly furnished. 1613 S. HARVARD.

PATTERSON HOTEL, 316 CLAY. $4 up. Rooms with or without light housekeeping. Cont. hot water, steam heat, elevator. 317 S. HILL.

FRONT rm. & kitch., parking space for Ford & Fig., $6 wk. incl. lights, ga. Fu. & light. 1407 DE LONG ST.

FREE rent for 1 wk. 2-rm. apts., everything incl. $6 wk. 1128 S. Catalina. Pico car. DR. 5046.

$2.50 SLEEPING, housekeeping, men. Close parking. 1610 W. 6TH ST.

NICE front hskpg. rms., parking spc. 1220 W. 25TH ST. Ph. 6675.

$6.50 WK., front rm. & kitchen, wall bed, gas, light, park. 1459 W. 29TH.

2 RMS., complete, lt. hskpg., pleasant location. U car. 1178 W. 36th Pl.

$4 WK. Lge. frt. rm., gas, light, gar. ex. Priv. home. 1546 W. 11TH ST.

NICE CLEAN 2-RM. APT. $6. 128 N. FLOWER. MU. 7432.

TO LET—APARTMENTS—Furnished Miscellaneous

YOUNG lady ages 24, daughter of British Army officer, would like to share apt. with jolly young college girl in Hollywood or Wilshire district. Address W. box 389, TIMES OFFICE.

$40 AND UP. 427 S. MOPE RURAITAT APTS. 5 minutes to Broadway. IDEAL HOME FOR BUS. PEOPLE. Newly decorated singles and doubles. Steam heat and hot water.

COOPER ARMS

New singles, on H car line. 234 N. HELIOTROPE near Beverly.

$24 UP, APTS. $5 WK. UP. RMS. SCHERMERHORN INN. Between 7th & 8th. Just west of Figueroa. 843 Potter Pl. PR. 6940.

DOWNTOWN RENTAL AGENCY. Rooms, Apts., Flats, Hotel Rooms. TIDWELL RENTAL SERVICE. 226 W. 4th st. Edwy. TU. 2648.

FIGUEROA ARMS, APT. NO. 215.—4126 S. Figueroa, attr., sunny dbl. Lge. kitchen & dressing rm. Reas.

$7 WK. sgl., $10 wk. dbl. Priv. bath, stm. ht., everyth. inc., close in. Isabel Apts., 136 S. Flower. MA. 8147.

$24, $28, $36, $42, sgl. & dbl. apts., mod., hot water, gar. $3 ext. 224 N. MIDDLETON, Huntington Pk.

LOVELY rm., kitchen priv. No object, lady with others. Gentleman preferred. Reas. Phone ALHAMBRA 2171.

LARGE CLEAN SINGLES, $26 & $40. PICO CAR. ADAMS CAR. HENNIETTA APTS., 147TH & ALBANY.

$20. LARGE AIRY single apts., nicely furn. Best in city for the money. Close in. 1000 S. HOPE.

$30 TO $37, beautiful SPACIOUS apartments, steam heat, opp. park. 1945-1949 S. 4TH ST.

ATTRAC. furn. dble., new, lge., closets, tile sink & bath, close in. N car. 923 Parkview. DU. 6416. DR. 8004.

3-RM. modern apt., screen porch, automatic heater. HU. 2205-J. 1136 E. VERNON AVE.

$41 & $50. Forrest Apts., beaut. fur. Westlake dist. Daily maid service. 2918 LEEWARD. DU. 1756.

$65—FRA. APTS.—$60 2 elegant front sunny dble. Bkfst. rm., stm. ht.; walk dis. 1130 S. Hope

$70 FURN. apts. and doubles; centrally loc. Reasonable rates. 201 S. GRAND.

3-RM. beaut. furniture, gar. $30 without car. 926. 1221 W. ADAMS.

$45—DBLS. Clements Apts., close in. 1218 Maryland nr. Bixel. DR. 8799.

West and Northwest

NEW CUMMINGS APTS.

CLOSE IN, ELEGANTLY FURN. REAR RATES BY WEEK OR MO. SPECIAL ATTENTION GIVEN TOURIST. DAILY MAID & JANITOR SERVICE. 7TH ST. CAR TO VALENCIA, ONE DOOR S. COR. INGRAHAM. 1748. DR. 8404.

NEW FORUM APTS., $45. 1724 N. NORTON.

Spacious outside apartments, filled with sunshine, beautifully furn., tile kitchen & bath, dressing room, ph. Ther are very homey, by blk. to P. car. Garage. EM. 9229.

MODENA APTS.

681 Shatto Pl. nr. 7th & Wilshire. Newly, artistically furn. singles, $1; private garages. Rent includes phone, light, gas, laundry & service.

THE REGAL APTS.

New singles, doubles have extra bedroom. The best arranged and most complete suites in town. Also beautiful high class district. Many large closets & best of service. 2949 SAN VICENTE BLVD. 2300.

A-R-E-I-N-G-T-O-N A-P-T-S. 1648 Acacia. D car, new lge. frt. sleg. grl. Jan. & maid serv. Walk. Adults. No Westlake, only quiet people. Rates to perm. DR. 8026

NEAR AMBASSADOR

$25 & $40, modern furnished singles, $30 & $40 2-rm. apts., hdwd. flrs., parking. 811 S. KENMORE.

6-ROOM corner apt., beautifully furn. High-class place, steam heat, service. Also 4 rooms unfurn. Special rates to permanent guest. 420 SO. CORONADO

BEAUTIFULLY FURN. SINGLE APTS. Walk dist. Private garage; good transportation. VISTA GRAND APTS. 400 S. BONNIE BRAE. FI. 84265.

$48—REFINED people only. Porches, cool, near Westlake & 7th; wkly. if des. 666 S. BONNIE BRAE. DR. 1809.

WHY LIVE IN AN OLD APT. when you can rent a fine new modern apt. for less money? 704 BUNKER HILL BLVD., near Echo Park ave.

$46—CARROLL APTS.

Singles, tile sink, bath & shower, ¼ blk. Westlake Park. 6th st. car. 458 SO. LAKE ST. DR. 1098.

$45 HOBART ARMS $45 HOLLYWOOD. NEW BUILDING. Overstuffed furn. Up to date. H car. 712 N. HOBART. Holly. 3140.

NORMAN APTS., 1332 Shatto st. Newly single, comfortable, overstuffed furniture and shower bath. R. H. & H. & D cars. DR. 8418.

NEW HAMPTONIA APTS. New brick bldg. Singles & doubles, 2 blocks from Westlake Park. R & D cars. 512 S. BONNIE BRAE.

WILSHIRE LORRAINE APTS. 676 S. RAMPART. Beautiful singles & doubles, $45 to $70. Near Westlake and Lafayette parks.

LGE. rms. regular bedroom, large closets, shower, furn. beautifully, everything complete for comfortable housekeeping. 212 S. KENMORE.

$40 UP. MELROSE ARMS. $40 UP. Beaut. completely furn. sgl. & dbl. apts. in the Wilshire-Hollywood dist. 5-cent fare. 5101 MELROSE.

$35 UP. SPENCER ARMS APTS. Singles, doubles and hotel rms., overstuffed furn. Free parking. Bus service. 149 S. ALVARADO.

$40 AND UP. GARFIELD PL. APTS. Lights, gas and phone included. Attractive furnished singles. 1323 GARFIELD PLACE.

$35 UP. STRATHALEN APTS. Attractive corner single apts. 935 W. 9TH ST. Walking distance.

DOUBLE OR SINGLES, REAS. TO BUSINESS PEOPLE. 1506 W. ADAMS. BE. 4244.

BETTY APTS., attractively furn. singles, wkly., mo. rates, nr. Commonwealth. 1009 S. New Hampshire.

UNUSUAL

Consul Arms has $50 rear, 1 $60 fr. & E. exp. Catalina.

$37.50-$50. TURQUOISE APTS., 631 S. Bonnie Brae. Stm. heat, service, amusement rm. D. H. R. S cars

NEW MARLYN APTS. $50 & up. $35 Fedora near Ambassador Hotel. Incl. priv. ph., gas, light service.

NEW modern large singles. Finest medium priced apartments in city. 726 N. GRAMERCY. Ph. GL. 6942.

WESTMORELAND GARDENS, something different in apts., mod. prices. Best loc. 882 S. WESTMORELAND.

NEW—JUST OPENED Never occupied. Elegant sing. $50. Nr. Ambas. 922 S. Mariposa. N car.

$37.50 up. LEONARD APTS., 526 S. Union ave. Sunny corner apt. All modern conv. Close in. D car.

$75—WILSHIRE, 2-RM. APT.—$65. Overstfd. mahog. serv. & extras incl. 121 N. New Hampshire. WA. 1067.

NEW attractive home, 4 & 5 rms. Stm heat. 604 S. Coronado. H & R car.

Kenmore, 836 S. Palmview apts., sgl., free pkg. Reas. Amb. dist. FI. 1445.

BUS. woman to share Wilshire flat. reas. 3664 W. 3RD. WA. 8262.

ELEGANTLY furn. sgls. & dbls. apts. $50 & up. 849 S. BURLINGTON.

COSY 3-RM. apartment, 2 car ings. $35. 1435 W. 12th st. 54151.

SINGLE apts. $20 up; rms. & wk. up. KET WEST HOTEL, 533 S. Grand.

$26—$30. FLOWER Dale Apts., also sgl. rms., $4 & $5. 937 N. FLOWER

$38, $45. BYRAM APTS. WE. 4663. Nicely furn. apts. 1027 Byram st.

$422 1-4 S. HOPE ST., SINGLE APTS. QUIET LOCATION. M & J CARS.

SMITHSONIAN ON THE HILL. 1 rm., 250 S. Coronado. DU. 7544.

3-ROOM apt., nicely furnished. $20 per mo. 958 W. 6TH ST.

$25—SINGLE apt. Sleeping rm. $20. Everything furn. 1066 W. 11TH ST.

Buckingham Apts., sgls. & dbls., $25 up. Close-in. 1110 Ingraham st. 7th.

TO LET—APARTMENTS—Furnished West and Northwest

THE TRAYMORE
529 S. RAMPART BLVD.

Exquisitely furnished singles and doubles, just completed, all modern conveniences, steam heat, elevator, daily maid service, radio connection in all apts. $100 to $225. Private Park.
COST INDIVIDUAL HOMES.

THE INEZ
246 S. KENMORE. WA. 9363.
SINGLE AND DOUBLE APTS. and HOTEL ROOMS

NEW BRICK BUILDING
MODERATELY PRICED
JANITOR AND MAID SERVICE.

THE KENDIS HOTEL APTS.

Elegant and homelike apts. Twin beds. Steam heat. 24-hour service. From $60 up. We have our own private garage. Apt. for house physician. 1710 W. 6TH ST. Take D car.

FROM the roof garden of the new Edwin Fallas Apartments at 220 South Catalina, one gets the most magnificent view of this beautiful city. Touch the button of the elevator & there you are. 20 of the nicest, lightest, most beautiful furnished single apts at $60 up. Water, light and gas free. 8 car within ¼ block.

PRINCE RUPPERT APARTMENT HOTEL. NEW AND ELEGANTLY FURNISHED. LOCATED CLOSE IN. DAILY AND WEEKLY RATES REASONABLE. MAID SERVICE. TOURISTS GIVEN SPECIAL ATTENTION. ALL NIGHT SERVICE. INGRAHAM, CORNER WITMER. DRexel 5800.

$55 UP $55 UP
BROOKS APARTMENTS

Just completed. Beautiful new 4-story brick bldg. Artistically furnished singles and doubles. Elevator and janitor service. "H" car. Nr. schools.

248 S. WESTERN AVE.

MONT FRANCIS
2921 FRANCIS AVE., between 8th and 9th sts. off Vermont ave. N car. $40 & up. NEW, ATTRACTIVE SINGLE APT., well furnished. Lots of closets, cabinets and closet space. Phone DR. 1221.

THE CHATHAM APTS.
and Hotel Rooms

Beautifully furnished, exclusive location. Moderate prices. 716 S. BERENDO.

RIEBER APTS., 521 S. NEW HAMPSHIRE. Beautifully furnished single & double apts., tile bath, shower, dressing rm., maid service. Special low rates to permanent tenants. W. 8th car to 9th & Vermont, walk 1 block west.

ARE YOU A GOOD JUDGE
$60 for a splendid, quiet, close-in, modern, 3-rm. flat for two nurses or business girls. Includes Bath, ph., janservice. Phone BEacon 4829, 2520 ORCHARD AVE. U car.

BEAU CLAIRE APTS.
Modern apts. and rooms, priv. phones, steam heat, janitor service. Fine location. Special rate in the city. 2222 W. 16TH ST. D car to Magnolia or red car on 16th st.

MA. 8645. D car.

THE BROWNLEIGH APTS.
626 S. St. Paul ave.
Big sunny rooms with outside baths. Lovely dressing rooms. Accessible to Chas. J. churches. May we show you?

$70 $70
GRAND VIEW ARMS
New, beautifully furnished singles, sunny & airy. Elevator. Maid serv. Every apt. is a real home. 1200 S. HOOVER. L or P cars.

N-E-W
Ultra modern
LAKE VISTA APTS.
½-room beautifully furnished. All modern conveniences. 1244 S. LAKE ST. L & P cars.

THELMA ELIZABETH APTS.
253 S. KENMORE. WA. 1895.
New singles, carpeted closets, large closets, outside bath, shower.

$40 SMITHER APARTMENTS $50
Beautifully furn. Ideal manager. Everything mod. New bldg. 8 car. 646 N. WESTERN AVE. GR. 1563.

JUNIOR APTS.
$40 SO. GRAMERCY PLACE.
Luxurious double, single & bachelor rooms. Popular prices, with gas, light, hot water & service included.

LA BREA APTS.
In the beautiful foothills, 2 blocks north of Hollywood Blvd. One single and a double, $65 and $100, including gas, light, steam heat, maid service and hotel desk service. Roof garden. 1000 N. LA BREA AVE. Holly. 9214.

SUNLIGHT APTS., IN HOLLYWOOD. New single apartments, every modern convenience, including telephone, grand piano, electric washing machine, sewing machine, roof garden & park space. Hot water furnished. $45, $50, 1648 N. KINGSLEY DR.

S-O-M-E-R-S-E-T A-P-T-S.
Corner Tamaris & Somerset. HE. 4761. Spacious singles and doubles, including light, gas and weekly maid service. Night and day switchboard. 1st class cafe service. Beautiful private park. $70 up.

THE VAN CARLTON
Exclusive Hollywood apartments priced within reason. Spacious singles, breakfast room, twin & double beds, elevator, lobby, maid service. VAN NESS & CARLTON WAY. 1 block south of Sunset Blvd.

WANT lady to share 5-rm. apt. with middle-aged lady. Reas. rent. MRS. OTT. 6337 La Mirada, cor. Bronson ave. HO. 4654.

CHEREMOYA APTS.
6207 FRANKLIN AVE., large single apt. with bkfst. rm. $42 incl. gas, light and ph. GR. 3261.

WE HAVE CUT OUR RENT NEARLY 50%. ½ dble. bungalows, 4 rms. $40 single apts., $25. 6836 CAMPBELL AVE., near cor. Melrose & Vine.

$50 UP. NORMA APTS. Large attractive singles & doubles, shower, gas, lights, phone & weekly maid service. incl. 1851 N. NORMANDIE.

SMALL place in rear, for 1 only, $22 per mo., including light & gas. 5131 HOLLYWOOD BLVD.

$45 & $55. In Hollywood, beautifully furn. single, double, with bedrm. service. Phone BEacon 4829, 2520 ORCHARD AVE. U car.

SINGLE & DOUBLE APTS.
Strictly modern, furn. & unfurn. $323 MONROE ST. Holly. 27495.

HAZEL APTS.—HOLLYWOOD
4 rms. Nicely furn. Exclusive surroundings; phone, lights, gas incl. 1241 N. HOBART. HO. 4964.

LARGE airy single, just off Hollywd Blvd., $45. Gas, light, phone incl. 1635 N. ALEXANDRIA. 604-624.

FORMOSA SPEC. 2-RM. COTTAGE RATES REASONABLE. 7139 HOLLYWOOD BLVD. GR. 3281

South and Southwest

$45 L. A.'S FINEST. $45
Everything that's desirable, everything that's fine; park, phone. KARAD ARMS, 4215 Kansas ave., off Vermont at 42nd at Man. Hi. VE. 8646

STONEHILL APTS.
$35 sgls., $50 dbls., new, beaut. der. Every mod. conv., ex. transp. 107 W. 43RD ST. HU. 6557.

THREE beautifully furn. front room apts., extra beds, hot water, light, garage. Adults. $45. 826 W. 84 st.

BEAUTIFUL, NEW, completely furnished single & dble. apts. $40 and $45. 3921 W. 54TH ST. UN. 4546.

ATTRACT. single apts., latest builtins. Bkfst. nook, partly furn. $30; furn. $35. 2720 W. 24 st. U car.

5 RMS., bath, lav. & laundry, $38. Gar. ex. 2417 JULIET. BE. 4020.

$407 JULIET ST. Nicely furn. dbl. gar. U car. BE. 4072. Adults.

NICELY FURN. APT. ONLY $33. 5008 S. VERMONT. U CAR.

TO LET—APARTMENTS—Furnished Hollywood

HOLLYWOOD

HILLVIEW APARTMENTS
6534 HOLLYWOOD BLVD.
CORNER HUDSON
Single, double and 4-room apts., newly furnished and decorated, piano, radios, steam heat, 24-hour switchboard service, gas, light furnished Daily maid service. $75 & up.

THE MAYFAIR.
1780 WILCOX AVE. GL. 3171.
Just opened.
"A REAL HOME!"
IN THE HEART OF HOLLYWOOD
New brick bldg., steam heated. Singles, doubles and 4-room apts. 24 HOUR DESK SERVICE
Private garage in the rear of bldg.

JUST OPENING
DOROTHY APTS. BRICK BLDG.
1626 NO. HARVARD
Near Hollywood Blvd.
Doubles, singles & bachelor rooms. Popular prices, with gas, light, hot water & service included.

LA BREA APTS.
In the beautiful foothills, 2 blocks north of Hollywood Blvd. One single and a double, $65 and $100, including gas, light, steam heat, maid service and hotel desk service. Roof garden. 1000 N. LA BREA AVE. Holly. 9214.

SUNLIGHT APTS., IN HOLLYWOOD. New single apartments, every modern convenience, including telephone, grand piano, electric washing machine, sewing machine, roof garden & park space. Hot water furnished. $45, $50, 1648 N. KINGSLEY DR.

S-O-M-E-R-S-E-T A-P-T-S.
Corner Tamaris & Somerset. HE. 4761. Spacious singles and doubles, including light, gas and weekly maid service. Night and day switchboard. 1st class cafe service. Beautiful private park. $70 up.

THE VAN CARLTON
Exclusive Hollywood apartments priced within reason. Spacious singles, breakfast room, twin & double beds, elevator, lobby, maid service. VAN NESS & CARLTON WAY. 1 block south of Sunset Blvd.

WANT lady to share 5-rm. apt. with middle-aged lady. Reas. rent. MRS. OTT. 6337 La Mirada, cor. Bronson ave. HO. 4654.

CHEREMOYA APTS.
6207 FRANKLIN AVE., large single apt. with bkfst. rm. $42 incl. gas, light and ph. GR. 3261.

WE HAVE CUT OUR RENT NEARLY 50%. ½ dble. bungalows, 4 rms. $40 single apts., $25. 6836 CAMPBELL AVE., near cor. Melrose & Vine.

$50 UP. NORMA APTS. Large attractive singles & doubles, shower, gas, lights, phone & weekly maid service. incl. 1851 N. NORMANDIE.

SMALL place in rear, for 1 only, $22 per mo., including light & gas. 5131 HOLLYWOOD BLVD.

$45 & $55. In Hollywood, beautifully furn. single, double, with bedrm. service. Phone BEacon 4829, 2520 ORCHARD AVE. U car.

SINGLE & DOUBLE APTS.
Strictly modern, furn. & unfurn. $323 MONROE ST. Holly. 27495.

HAZEL APTS.—HOLLYWOOD
4 rms. Nicely furn. Exclusive surroundings; phone, lights, gas incl. 1241 N. HOBART. HO. 4964.

LARGE airy single, just off Hollywd Blvd., $45. Gas, light, phone incl. 1635 N. ALEXANDRIA. 604-624.

FORMOSA SPEC. 2-RM. COTTAGE RATES REASONABLE. 7139 HOLLYWOOD BLVD. GR. 3281

South and Southwest

$45 L. A.'S FINEST. $45
Everything that's desirable, everything that's fine; park, phone. KARAD ARMS, 4215 Kansas ave., off Vermont at 42nd at Man. Hi. VE. 8646

STONEHILL APTS.
$35 sgls., $50 dbls., new, beaut. der. Every mod. conv., ex. transp. 107 W. 43RD ST. HU. 6557.

THREE beautifully furn. front room apts., extra beds, hot water, light, garage. Adults. $45. 826 W. 84 st.

BEAUTIFUL, NEW, completely furnished single & dble. apts. $40 and $45. 3921 W. 54TH ST. UN. 4546.

ATTRACT. single apts., latest builtins. Bkfst. nook, partly furn. $30; furn. $35. 2720 W. 24 st. U car.

5 RMS., bath, lav. & laundry, $38. Gar. ex. 2417 JULIET. BE. 4020.

$407 JULIET ST. Nicely furn. dbl. gar. U car. BE. 4072. Adults.

NICELY FURN. APT. ONLY $33. 5008 S. VERMONT. U CAR.

TO LET—APARTMENTS—Unfurnished

6 AND 7-ROOM APTS., 2 BATHS. Conveniently built. Complete maid service. STEAM HEAT. ELEC. REFRIG.

MARIPOSA GARDENS,

Furnished or unfurnished. MODERATE RENTALS. $11 TO $17.5 S. MARIPOSA.

Cozy, new, single, 2 rm. apts., tile bath & sink, lg. dressing closet with toilet & bed. Beverly & Vermont. Call 432 N. VIRGIL. Ph. DU. 6307.

$56—6 RMS., newly decorated, modern apt., 1302 S. VAN NESS at Pico. FREEMAN, 218 Chapman Bldg. MEtro. 1922.

4 RMS. 2N 4-UNIT HOLLYWOOD. TILE BATHS, SINK. ADULTS. $37.50. 1046½ N. OXFORD.

3-RM. large fine apt., Wilshire dist. 209 N. Berendo. Stove & refrigerator furnished. Mar. 2147.

3-RM. mod. Newly decor. Westlake dist. $30. 475 S. Hartford. DR. 4676

2024 MAGNOLIA ave., 3-rm. apt. Also 5-rm. apt., $35. Cont. hot water.

4 LARGE rms. stm. heat, lav. serv. 926 S. Westmoreland. DU. 8223.

VENDOME TER. APTS., 344 S. Vendome at Hoover. Fine cor. sg.

TO LET—FLATS—Furnished West and Northwest

7-ROOM flat, comfortably furn. Wilshire dist. $130. HO. 5476.

6-ROOM, WILSHIRE DISTRICT
An artistic cozy home, beautifully furnished, baby grand piano, mohair furniture, lovely drapes and rugs, etc. Delightful little veranda furnished in black & orange wicker, extra wall bed. Close in. 514 S. HOOVER, cor. 3rd. Open 12 to 6.

6 MODERN ROOMS, BREAKFAST NOOK, DRESSING ROOMS GARDEN. NEWLY UNIQUELY FURNISHED. NEAR 9TH AVE. & WEST ADAMS. HIGH CHOICE LOCATION. 3848 W. 57TH ST.

5-RM. cor. apt., 14 outside windows, sun all day, handsomely furnished. Mahog. & old ivory, close in, Westlake dist. Call 1084 S. UNION.

5 RM., exclusive furn., Chinese rugs, Steinway grand piano, 2 beds, rent $75. 1441 S. HOBART. WA. 0976.

5-RM. new duplex, beautiful overstuffed furn., very reas. car. 874 7-8 Loma Dr. 1¼ blk. N. 6th. $3083.

5 BEAUT. lge. rms., also 4 rms. with sln. pch. o'stuf. furn. Westlake dis. 1716 S. LAKE. 2 cars. BE. 0699.

5 ROOMS, completely furn., 2 bedrms. Bath, shower, telephone, garage. 2404 HILLCREST DR. RM. 2895.

UPPER lg. rms. & slp. porch. Gar. Adults. 431 W. 21st st. HU. 8062.

6-ROOM flat, completely furnished, 3 bedrms., $65. 1634½ W. 127TH ST.

6-RM. lower SO. extra bed, pch., 1 blk. Ambassador. 727 S. Berendo.

5 RMS., beau. upper classy building, adults, reasonable. 222 N. Kenmore

4 RMS., $45, mod. sunny, o'stuffed beds, F. P., 2 cars. 1141 S. VERMONT. 768508.

4-RM. furn., lower flat, nr. cars, gar. $45. VE. 5364.

TO LET—FLATS—Furnished West and Northwest

6-ROOM, WILSHIRE DISTRICT
An artistic cozy home, beautifully furnished, baby grand piano, mohair furniture, lovely drapes and rugs, etc. Delightful little veranda furnished in black & orange wicker, extra wall bed. Close in. 514 S. HOOVER, cor. 3rd. Open 12 to 6.

6 MODERN ROOMS, BREAKFAST NOOK, DRESSING ROOMS GARDEN. NEWLY UNIQUELY FURNISHED. NEAR 9TH AVE. & WEST ADAMS. HIGH CHOICE LOCATION. 3848 W. 57TH ST.

5-RM. cor. apt., 14 outside windows, sun all day, handsomely furnished. Mahog. & old ivory, close in, Westlake dist. Call 1084 S. UNION.

5 RM., exclusive furn., Chinese rugs, Steinway grand piano, 2 beds, rent $75. 1441 S. HOBART. WA. 0976.

5-RM. new duplex, beautiful overstuffed furn., very reas. car. 874 7-8 Loma Dr. 1¼ blk. N. 6th. $3083.

5 BEAUT. lge. rms., also 4 rms. with sln. pch. o'stuf. furn. Westlake dis. 1716 S. LAKE. 2 cars. BE. 0699.

5 ROOMS, completely furn., 2 bedrms. Bath, shower, telephone, garage. 2404 HILLCREST DR. RM. 2895.

UPPER lg. rms. & slp. porch. Gar. Adults. 431 W. 21st st. HU. 8062.

6-ROOM flat, completely furnished, 3 bedrms., $65. 1634½ W. 127TH ST.

6-RM. lower SO. extra bed, pch., 1 blk. Ambassador. 727 S. Berendo.

5 RMS., beau. upper classy building, adults, reasonable. 222 N. Kenmore

4 RMS., $45, mod. sunny, o'stuffed beds, F. P., 2 cars. 1141 S. VERMONT. 768508.

4-RM. furn., lower flat, nr. cars, gar. $45. VE. 5364.

TO LET—FLATS—Furnished West and Northwest

4-RM. upper with extra bed, garage. Ideal Wilshire location. $75. Adults. References. EM. 2946 or TU. 2248. 129½ N. NEW HAMPSHIRE. Open.

4 RMS., GARAGE, PHONE, RADIO. TRUST DEPT. HUGHS, HAVILAND, BE. 5440. 1401 ALVARADO TERRACE.

4 RMS. $31.1-4. N. Coronado. $40. TRUST DEPT. Security Trust and Savings Bank. FAber 2400.

4-RM. beaut. furn. upper, perfect appointments, all comforts & nice home, $45. 1344½ W. ADAMS

4-RM. lower sleep. pch., piano, $40, extra rms. above if des., good loc. 718 WATERLOO. DR. 2284.

4-ROOM exquisitely furnished Spanish apt. Phone TU. 8191, wk. days.

4-RM. nicely furn. corner, 6th Ave. & West 17th. St. EM. 7078.

4-RM. flat, well furnished, 2 beds, reas. rent. 2727 W. 8TH.

4 & 2 RMS., The Carleton, new, much $25 to $30, close in. 242 N. Grand.

2-ROOM spacious flat, $46 per mo. $11 at the door. Near 4th, this flat is nearly new and strictly modern, beautifully furnished with Chinese rugs, overstuffed davenette, regular bedroom, also built-in bed, breakfast nook, tile bath with shower garage, if desired. Must be seen to be appreciated.

3-ROOM, completely furn., 2 beds; tile bath & sink, lg. dressing closet with toilet & bed. Beverly & Vermont. Call 432 N. VIRGIL. Ph. DU. 6307.

2-RM. mod., 2 beds & dressing rms., 1 blk. Wilshire. 2344½ W. 20TH.

2 RMS., sunny, quiet, gar., 2 adults, $35. Near 2, U car. 1277 W. 23RD.

3-RM. partly furn., extra bed, gar. 1414 E. 18TH. OL. 6522; BE. 2174.

$60.—4-RM. flat, completely furnished, including linen, 2 beds, garage. West Hollywood. 1206 N. HUDSON. GL. 54765.

$46—3-rm. upper flat, bath, gas, come quick for this one. Call 921 S. NEW HAMPSHIRE Nr. 9th & Vermont.

FOR RENT—1417 & 19 W. Temple St. 4 & 5-room furnished flats. Only $25 per mo.

$150—6 BEAUTIFULLY furnished rooms, New Hampshire, near 3rd. WA. 1848.

NICELY furnished flat with garage, $35. 1146 W. 36TH ST.

PARTLY furnished 4-room upper flat. Adults $46 mo. 1431 CHERRY ST.

$647 S. FLOWER. 4 rms., priv. bath. 2 bdrms., ext. bed. $45.

Hollywood

5-ROOM. 1921 N. MARIPOSA AVE. beaut. furn. upper duplex, mahogany & ivory finish, Pacific Ph. Fine loc. of Franklin ave. Large airy rms., tile bath & kitchen, bkfst. nook. Phone installed.

4 RMS., completely furn. Brand new, all built-in feat. Real bedrm. ex. bed. $37.50. 7 N. EL CENTRO.

BEAUTIFUL, furnished flat; reasonable. Hollywood. 5946J1. 4565 FOUNTAIN AVE.

South and Southwest

4 RMS., furn. in o'stuff. and walnut; piano, silver, linen, gar. inc. partly furn. 239½ W. 81ST ST. HE. 3476.

4 LARGE rm., bdrm., floors, clean, partly furn. 239½ W. 81ST ST. HE. 3476.

4 RMS., 3 beds hot water, ph., ex. gar. $30. 1634 E. 22. nr. 8 or

TO LET—FLATS—Furnished West and Northwest

4-RM. upper with extra bed, garage. Ideal Wilshire location. $75. Adults. References. EM. 2946 or TU. 2248. 129½ N. NEW HAMPSHIRE. Open.

4 RMS., GARAGE, PHONE, RADIO. TRUST DEPT. HUGHS, HAVILAND, BE. 5440. 1401 ALVARADO TERRACE.

4 RMS. $31.1-4. N. Coronado. $40. TRUST DEPT. Security Trust and Savings Bank. FAber 2400.

4-RM. beaut. furn. upper, perfect appointments, all comforts & nice home, $45. 1344½ W. ADAMS

4-RM. lower sleep. pch., piano, $40, extra rms. above if des., good loc. 718 WATERLOO. DR. 2284.

4-ROOM exquisitely furnished Spanish apt. Phone TU. 8191, wk. days.

4-RM. nicely furn. corner, 6th Ave. & West 17th. St. EM. 7078.

4-RM. flat, well furnished, 2 beds, reas. rent. 2727 W. 8TH.

4 & 2 RMS., The Carleton, new, much $25 to $30, close in. 242 N. Grand.

2-ROOM spacious flat, $46 per mo. $11 at the door. Near 4th, this flat is nearly new and strictly modern, beautifully furnished with Chinese rugs, overstuffed davenette, regular bedroom, also built-in bed, breakfast nook, tile bath with shower garage, if desired. Must be seen to be appreciated.

3-ROOM, completely furn., 2 beds; tile bath & sink, lg. dressing closet with toilet & bed. Beverly & Vermont. Call 432 N. VIRGIL. Ph. DU. 6307.

2-RM. mod., 2 beds & dressing rms., 1 blk. Wilshire. 2344½ W. 20TH.

2 RMS., sunny, quiet, gar., 2 adults, $35. Near 2, U car. 1277 W. 23RD.

3-RM. partly furn., extra bed, gar. 1414 E. 18TH. OL. 6522; BE. 2174.

$60.—4-RM. flat, completely furnished, including linen, 2 beds, garage. West Hollywood. 1206 N. HUDSON. GL. 54765.

$46—3-rm. upper flat, bath, gas, come quick for this one. Call 921 S. NEW HAMPSHIRE Nr. 9th & Vermont.

FOR RENT—1417 & 19 W. Temple St. 4 & 5-room furnished flats. Only $25 per mo.

$150—6 BEAUTIFULLY furnished rooms, New Hampshire, near 3rd. WA. 1848.

NICELY furnished flat with garage, $35. 1146 W. 36TH ST.

PARTLY furnished 4-room upper flat. Adults $46 mo. 1431 CHERRY ST.

$647 S. FLOWER. 4 rms., priv. bath. 2 bdrms., ext. bed. $45.

Hollywood

5-ROOM. 1921 N. MARIPOSA AVE. beaut. furn. upper duplex, mahogany & ivory finish, Pacific Ph. Fine loc. of Franklin ave. Large airy rms., tile bath & kitchen, bkfst. nook. Phone installed.

4 RMS., completely furn. Brand new, all built-in feat. Real bedrm. ex. bed. $37.50. 7 N. EL CENTRO.

BEAUTIFUL, furnished flat; reasonable. Hollywood. 5946J1. 4565 FOUNTAIN AVE.

South and Southwest

4 RMS., furn. in o'stuff. and walnut; piano, silver, linen, gar. inc. partly furn. 239½ W. 81ST ST. HE. 3476.

4 LARGE rm., bdrm., floors, clean, partly furn. 239½ W. 81ST ST. HE. 3476.

4 RMS., 3 beds hot water, ph., ex. gar. $30. 1634 E. 22. nr. 8 or

TO LET—FLATS—Unfurnished West and Northwest

5-ROOM very modern upper flat, close in, walking distance from Westlake Park. Garage, with servants' quarters above. $75. 364 S. CORONADO. VA. 7002.

6-ROOM upper south, sleeping porch, breakfast nook, all rooms with outside exposures, garage, daily janitor service, Wilshire district. 1½ blocks H car. 322½ S. HOOVER.

5 LARGE sunny rms., electric refrigerator, tile sink & bath. Sunny bay window bkfst. nook, furnace, garages. ½ blk. to Beverly Blvd. Fine view of mountains. 2154½ N. KENMORE.

5 RMS., spacious mst. lge. exclusive Wilsh. dist. Hand dec. walls, tile shower, lg. sls., gar., quiet neighborhood. $50. 1107 3RD AVE. 749619.

5 LGE. attr. rms., upper; tile sink, bath & sh., gar., very high ground. $41. Adams dist.; 1 blk. to H car. 2326½ W. 27TH ST.

5 BEAUT. rooms, all latest improvements. Close to car line. $75. 843 NEW HAMPSHIRE. DR. 4971.

5-RM. just completed, tile sink, bath, shower, gar., wonderful location, block south Wilshire, 1 block W. of La Brea car. 751 S. Detroit. WI. 5760.

5-RM. mod. lwr. new, refin., ad. loc., res. or light bus. Adj. Ralph's proposed new store. $45. 6th ave. & Washington, EM. 6789.

LGE. sun. rms. & gar., $40. New Grand View. 4568 Venice Blvd. nr. Normandie. Also 3 rms. $30. Schools & Lafayette Sq. WH. 6709.

4 & 4-RM., excellent neighborhood, nr. Wilshire. $40 & $45. Key at office. WHITE HOUSE PL. W. 5614.

LARGE rm. upper duplex, tile sink, bath, shower, lge. closets, gar. Call 2174½ S. VICTORIA, rear. FI. 1889.

ROOMS, upper south, 814½ SOUTH NEW HAMPSHIRE. In the heart of the Wilshire district.

ROOMS lower, 2 bedrooms, modern, garage, rear car and downtown. $17 S. BURLINGTON. BR. 7258.

RMS., 2 baths, upper so. nr. "Bar-kers." $75. 6th & 6th ave. Every mod. convenience. Rent greatly reduced. Inq. 1309½ 5TH AVE.

EXTRA large sunny rms., upper front, adults. $30. 6316 Vista. Very reas. rental. 514 S. CATALINA.

RM. bath, shower, gar., reasonable rent. Inq. 838 W. 59th Pl.

RM. upper, gar., $30. Adults. Nr. Exmo. 459 W. 27TH PL.

ROOM flat, furnished or unfurn., also east room, 4 windows. BE. 5961.

RM. nicely fur., bedrm., piano, gar. Nr. cars. Low rt. 4357 S. Flower.

RM. flat, beau. furn. gar. nr. Expo. Park. Summer rent. 2 Florence ave.

UPPER, new, $26. 1168 W. 37TH ST. BE. 9066. Garage extra.

FINE sunny rms., bath & sleg. porch. Gar. Adults. 431 W. 21st st. HU. 8062.

FURN. lower, piano, 2 beds, oak firs., phone, gar. 150 W. 46TH.

5 RMS., den, upper flat, well furn. Mod. conven., sunny. 2714 W. 24th

ATTRACTIVE apt., new, furnished or unfurnished. TH. 7439.

East and Southeast

$25—4 RMS. adj. bath. Fk. space. Des. loc. close in. 646 E. 22. nr. 8 or

TO LET—FLATS—Unfurnished West and Northwest

8-ROOM, 2-bath lower duplex. $115. 7-room 2-bath upper duplex. $110. 4-room 2-bath upper south. $110. MRS. LEETCH. CHELEW & HUOT. Wilshire at Harvard. DR. 4286. Open Sunday. DR. 4286.

7 RMS., up. furnace heat, 7 rms. down. Double garages. 1239-41 S. HARCOURT AV. Owner, WH. 0473

7-RM. unfurnished flat for rent. 9524 S. HOOVER ST., South Gate. Phone OWNER, TR. 6126.

7-RM. dup., up, or low. mod. conv. $60. 1060 W. 22ND ST. newly decorated.

6-ROOM elegant new lower duplex, 3 bedrms., breakfast nook, extra wash room, tile bath & shower. Garage. Redington Apts. 1225 S. BURLINGTON. 1228 Tremaine

HOUSES—Furnished

Hollywood

attractive, modern, bungalow; fireplaces, tile floors; $42.50. HE. 6104.

autiful hillside home, near school; $100 mo. 6144 Glencairn. Phone HE. 6124.

ost, furn., 2 bedrms., Ward ser., St. in Plant. $50. 1916 WINFIELD. HE. 8026. TR. 6497.

ly, pretty bungalow, comp. fur. 6 CAHUENGA. GR. 8550.

able bungalow, 1½ blks. of rd. 6c car line. 1217 HYDE. Owner at 1632 LUCILE.

de, $45. Gar. Phone in Nr. & Santa Monica blvd. 1 SERRANO.

ful, and gar., $7. Western ave. 6720 ELMWOOD AVE. Rent and exam.

ouse, well furn. bed, nice 15 LEXINGTON.

of ½ dbl. bung., 2 beds, Holly. 1425 Hudson ave.

bedroom, br. car & school. 1 NEBRASKA.

ental, artistic, Span. 1 gar. 1 N. Formosa. GR. 6155.

le dbl. bung., ext. wall 1947 N. Gower.

bungalow in rear, steam-ht. 6 HOBART.

bung., 2 beds, mod., $50. ser. 6 Santa Monica Blvd.

TWOOD APARTMENTS—Tell what you want and we'll be worry of home-hunting for you. Tell us where you wants to MRS. BIRD. 6150 OLEAN COMPANY. Ground Floor. HE. 2121.

TODD RENTALS

ished—Unfurnished Hayhurst—Mgr. 1947 N. MERLIMO COMPANY. wood Blvd. Holly 9731.

MRS. CARR OOD RENTAL SPECIAL. ge, new, modern, 8 rooms. 8321 Hollywood Blvd. Call for appointment.

WOOD RENTALS

d or unfurnished. At Mrs. Bancroft. ONNOR & CO. 1644 6666 Sunset Blvd.

eautiful White Fox. 1 block nearly Pur. $200 GR. 1758.

OR PARIS—My spacious 2 bdrms., sleeping por. GR. 7666. GR. 6488.

for rentals, have select furn. houses & flats. Cent. loc. GR. 7666. GR. 6488.

FURN. HOME, or no-flats, 6c garage. Adults. 6606. No agents.

Unfurnished

4-RM. sunny upper apts. in new bldg. 1 block from Pershing Square. 254 CARONDELET.

4-R. $40. View front apt. 2356 Hyperion ave.

4-RM. bung. $25.50. 1206 ½ Pleasant ave.

WEST ADAMS DISTRICT STRICTLY MODERN 2-room apartments. 2824 Montclair st. Nr. 10th ave. 2 blks. car.

2 RMS., $18 and $20. 1 RM., $12. 1 RM. kit. & bath, $20. 1 RM. kit. & bath, $25. 1 RM. kit. & bath, $30. 1 RM. kit. & bath, $35. 1 RM. kit. & bath, $40. 1 RM. kit. & bath, $45. 1 RM. kit. & bath,

SWAPS—All Sorts

NEAR Wilshire Blvd., and new University site, beautiful 7-room Nutman type home on large hillside lot in best residential section of Westwood. 3 bedrooms, 2 baths, 2-car garage. Will accept mortgage, 2nd trust deed, or clear Los Angeles property or good car and some cash as first payment. Open for inspection 10 a.m. to 4 p.m. daily. Drive out Wilshire Blvd., to First st., west of Los Angeles Country Club, turn south to 1434 COMSTOCK AV., or phone Mr. Hurley, Vandike 1401 for appointment.

I HAVE some various merchandise formerly used in a New York home and is more than I can use here—living room suite, electric sewing machine, banjo and guitar, complete set of mahogany office furniture, oil paintings, antique vases, glass & chinaware, fancy liquor sets and bottles, books, hangings, odd pieces of furniture, etc. I can use two high-grade saddle horses, one pony, harness, several cows, chickens, or any useful ranch equipment or what? GR. 0923.

FOR EXCHANGE—1 T.D., $1750, payable $35 month.
1 T.D., $1600, payable $35 month. Both fully paid up to July 1926, new stucco 4-rm. bungalow, $1200. Incumbrance $2500 each. Lots Silver Lake, Michigan summer resort. Cash value $6400, clear. Trade all for L. A. or vicinity. Phone CA. 6484.

FOUNTAIN, lunch, candy store for sale, at a bargain, other business compels me to sell. Good location, lease, large basement. Right downtown, just the place for men and wife. Will consider a good car on deal. See the place and owner, 258 S. HILL.

BUSINESS doing $150 per day. Big money maker. Excellent location. Owner in hospital, forced to sell. A steal for cash or terms. Best address Adsume difference. NO AGENTS. Address W. box 215, TIMES OFFICE.

HOME Hollywood, N. of Franklin ave., just completed, 5 rooms, 3 baths, 104 ft. corner, finest modern construction. Want clear acreage, lots or equities. JENSEN, 1941 Santa Monica Blvd. HE. 9209.

BUNGALOW AND HOUSE EQUITIES from $1250 to $10,000, to trade for clear or nearly clear lots. L. A. HOUSING CORP. Owners. MAIN FLOOR, BLACK BLDG. 756 S. Hill st. or FA. 1217. Ask for Jack Reeves.

HAVE level building lot, 5 miles from L. A. City limits. Full price only $375. Will take radio, auto tires or anything of value as partial payment. $10 down, $5 per week. OWNER, 1003 S. HILL.

WE have a no. of repossessed cars, 2 to 3 mos. old. Will trade them for what have you? We will trade them for anything from a black cat to an elephant. 1017 S. GRAND AV. TR. 6145. OPEN EVENINGS.

FOR SALE or trade for a 1-acre chicken ranch near L. A. A six-room house, close in, 5 minute walk to Brand & Broadway in Glendale. Write or call owner, 1724 S. L.A. ST. Westmore 5721.

WHAT am I offered for my $700 equity in almost new 4-cyl., 2-door Nash sedan, driven less than 6000 miles. Don't be bashful submit. BAGLEY, 706 Cons. Bldg. TU. 2505.

WILL trade 160 acres in Montrose country, Colorado, near, on residence or income property, furnished preferred. Have signed lease for gas & oil. HU. 1850-J.

WANT city or high ground within 10 miles. Have cash & clear prop. in Fla., Ohio, Mich., Ill., Iowa, Kentucky, Visalia at sac. Am retiring here. 1814 W. 81ST ST. TR. 7012.

COW, 4-fam. flat, nr. Fairfax High, W. Hollywood; 4-rm. del. bung., nr. west Holly. 5-rm. home in Beverly Hills for what have you? OWNER, WH. 9415.

IF you want suburban home, swap for this, 9 rm. modern house, 2 acres fruit, and chicken yard. Close On Blvd. $11,000 equity. OWNER, P.O. Box 1100, Van Nuys.

6-RM. house in Tujunga, both gas, elect., car, 2 oak and fruit trees. Lot 80x180, chicken yd. Pr. $3800. Want small house pr. beach. Address W. box 62, TIMES OFFICE.

EASTERN, auto or what have you to offer as 1st paymt. on small chic. acreage. CLAYTON, Owner, 744 S. FIGUEROA TU. 2071.

FOR EXCHANGE—2 ½-acre lots, close in, incline. Value $10,000. Incumbarance $1500. Exch. for L.A. or vicinity. Call CA. 6484.

CLEAR business lot on Blvd. in Eagle Rock, value $2500, for fine furniture, etc. CLOUSTON, 1178 El Modena ave., Eagle Rock.

SPECIAL—Kenny rival. Lyman rear sight, Springs in front, new barrel, special stock, case & shells, value $71. Will have you? WE. 3182.

BELGIAN sheep dog, blue ribbon winner. Also police dog, son of Peter. Want Ford roadster, furniture or what? WE. 3182.

WANT auto., truck, mining & crushing machinery for real estate & some cash. Geo. Reid, 244 W. Jefferson BLVD. 4723.

5-ROOM house, near Figueroa, big bargain, $4500, 1st equity for down payment. MIKE HILL, 307 I. W. Hellman Bldg., TR. 8996.

TOUR OPPORTUNITY—Will take for quick deal your equity or what for any equity in modern 5-rm. house VA. 4686 or TR. 0606.

PIANO (autopiano player) cost $750, like new, new case, car worth $400. Even exchange. Phone AL. many 1761.

HAVE unincumbered choice N.W. Glendale lot in restricted district. Want about $6000 bung. in or nr. L. A. Ph. HO. 2780 eves.

EXCH. $7500 equity new 6-family cor. west-side apts. $2000. Total, $17,500, for bus., lot, VE. 1114. EM. 2193.

EXCHANGE furniture or electric sewing machine for camping equipment. DE. 2810.

5-TUBE radio, uses no batteries, value $150, will trade your Sonar at 446 W. WASHINGTON.

WILL trade Bakersfield lot for used car. 410 HUNTINGTON AVE., Watts.

EXCH. $3000 equity 70x130 inc. lot, 7-rm. colonial house, ¼ blk. to car, for acreage. 1216 EM 2257.

$4500 equ. 5-rm. stucco want clr. lot, what? Call OX. 2762, eves.

SWAP two clear lots, Colorado, for equity in lot here. HANSEN, 520 W. 9th. TU. 7661. Open evenings.

LOCOMOBILE limousine, perfect cond. Not used in 1926. Want half cash, bal. in real estate. Owner, OX. 2647.

$690 EQUITY in lot 75x135, bal. $750, $10 mo., for car, diamond or what? Ph. YO. 4654.

WHAT have you as first payment on new 4, 5, 6 or 7-rm. Eng. or Span.? W. Hollywood. Ph. Bldr. WH. 2879.

WILL take good closed car as payt. on 4-rm. home. Ph. Burbank 726-R-K. 1863 BELLEVUE DR., Glendale.

CLEAR LAND wanted for $6100 eq. in L. A. income. Will pay over 8% on investment. Mr. Wells. VA. 0876.

ELECTRIC washing machine, vacuum cleaner, singer sewing machine for sign, painting or what? Main 4917.

$ A. Lancaster, for auto., diamond, radio, piano, or what? 530 W. 9TH ST. TU. 7442.

BIG cor. lot, eq. $1050, in La Verne. Want good closed car, bungalow or $500 cash. 404 S. Fremont ave.

HAVE $3000 equity in lovely 4-room bung., Alhambra. Bal. $1500. Take good car and cash. TU. 8722.

SAFE & typewriter wanted in exch. for clear lot. 5083.

GOOD $600 note, light sedan or house furniture. BR. 2184.

WILL trade auto for White Leghorn chickens. GLEN. 2101-W.

W. HOLLY, new wonder home, 7 rms. Equity $2500. Owner, OX. 2746.

VIOLIN for sale or trade. Adapted especially for professional use. 57292

'21 DORT tour. for Ford light del. or roadster. 5000 S. MAIN.

RADIO for sale cheap; must sell at once. PHONE 52592.

10 A. clear, income, for what? 1427 Georgia, AT. 7490, eve.

LOT, T.D. or car on new 5-rm. stucco. Birchard, TU. 8336; WH. 4894.

5 LARGE lots near Orange, Cal., for what? 4832 ST. CHARLES PL.

$5000 eq. stucco dbl., rents $150 mo. Can use lot, gd. car. T.D. OX. 3066.

$1700 equity, cor. lot, 68x120, close in for late closed car. BE. 8508.

LOT, clear, near Huntington Dr., $800. What have you? DR. 2065.

5-RM. stucco, bungalow, in Hollywd. for double. Will sell. GR. 8690.

EQUITY 4-room modern bungalow, want car. 140 W. 84th st., evenings.

$875 EQUITY 5 acres, $1000, ballance pay $10 mo. for piano, GL. 4810.

TRUST deed, $1500. Want good clear automobile. Owner, HE. 4388.

Auto equity, gray coupe, '25 model. Want piano player. TU. 8306.

RADIOS, all makes. Will trade. What have you as down paym.? WE. 3723.

WILL swap rent of 4-rm. beach cottage, make offer. Ph. VA. 7101.

IF you are about to loose your lot call GL. 0492.

AUTOMOBILES

AUTOMOBILES, ETC.—Miscellaneous

DON LEE'S ANNUAL
SPRING SALE IS ON
CADILLACS AND
OTHER MAKES REDUCED
$50 TO $550
CADILLACS

TOURING	NEW SER.	$2950
BROUGHAM	NEW SER.	2850
COUPE	'25 2-PASS.	2650
SEDAN	'25 5-PASS.	2650
COACH	'25 5-PASS.	2650
TOURING	'25 7-PASS.	2795
PHAETON	'25 4-PASS.	2795
COUPE	'25 5-PASS.	2550
TOURING	'25 7-PASS.	2250
PHAETON	'24 4-PASS.	1795
SEDAN	'25 7-PASS.	2150
COUPE	'25 4-PASS.	2150
ROADSTER	'25 4-PASS.	2150
PHAETON	'24 4-PASS.	1795
TOURING	'24 7-PASS.	1795
COUPE	'24 4-PASS.	1795
PHAETON	'24 7-PASS.	1795
TOURING	'24 7-PASS.	1795

OTHER MAKES—CLOSED

MARMON	'25 5-P. COUPE.	2895
PACKARD 6	'25 SEDAN	1695
NASH	'25 4-D. COUPE.	1495
PEERLESS 8	'25 SEDAN	1595
STUDE. 8	'25 SEDAN	1595
PEERLESS	'25 COUPE	1295
HUDSON	'24 SED. 7-P.	1195
PACKARD 6	'21 SEDAN	1095
DODGE	'25 COUPE	995
CHANDLER	'24 CRUM. SED.	995
ROLLIN	'24 COUPE	995
HUDSON	'22 SEDAN	575
HUDSON	'24 COACH	575
MAXWELL	'22 SEDAN	450
DODGE	'22 SEDAN	395
MAXWELL	'22 COUPE	395
LAFAYETTE	'21 LIMOUSINE	395
STAR	'24 COUPE	295
CHEVROLET	'24 COUPE	275

OTHER MAKES—OPEN

MARMON	'22 SPORT	1850
PACKARD	'22 TOURING	1350
WILLS	'22 ROADSTER	1250
WILLS	'23 PHAETON	1250
NASH	'25 ROADSTER	1150
BUICK	'24 SPORT	1095
PEERLESS	'24 PHAETON	1095
STUDE. B. 6	'24 SPORT	895
COLE 8	'24 SPORT	795
NASH	'22 TOURING	495
HUP	'23 TOURING	495
JEFFERSON	'23 SPORT	425
HAYNES	'22 TOURING	375
STUTZ	'20 TOURING	295
BUICK, B4	'16 ROADSTER	275
OLDS 8	'23 TOURING	225
CHANDLER	'21 DISPATCH	125

TERMS. TRADE. NO BROKERAGE
2 STORES—OPEN EVENINGS.
1076 W. 7TH.—DU. 1180.
FIGUEROA AT PICO—WE. 8795.

M-A-R-M-O-N-8
FOR
REAL SATISFACTION

When you purchase that Marmon you are getting the best that is possible in a high-grade used car.

A sense of security and comfort is obtained when driving one of these cars that is impossible to get in a cheap priced new car.

BUILT TO LAST

These cars have been reconditioned throughout, are in splendid mechanical condition and offer real dollar-for-dollar value in unused mileage.

We now have available for immediate sale the following cars that are guaranteed by us.

MARMON	'74	TOUR.
MARMON	1924	COUPE
MARMON	1924	SEDAN
MARMON	1924	PHAETON
MARMON	1923	PHAETON
MARMON	1923	TOUR.

Be sure and investigate these cars before you purchase. Our prices and terms will appeal to you. We also have other makes of popular cars at low prices.

"A SAFE PLACE TO BUY"
FELTON MOTOR CO.
MARMON AGENCY
1345 S. Figueroa. WEstmore 5341.

REAL GOOD CARS
AT BARGAIN PRICES

1924 Willis-Sainte Claire 7-pass. Sedan, new Duco paint, hydraulic brakes, new balloon tires. $1800.

OTHER MAKES

1925 Hudson Coach. Many extras. $1050.

1920 Cunningham Sedan, run very little, looks like new car, many extras, big discount. See Mr. Langton.

1923 Lincoln Town car. Brunn body, just like new. Shown by appointment only. $1250.

1932 Lincoln 4-pass Sedan, new rubber, good paint. $2750. See Mr. Bergh.

1925 Lincoln 5-pass. Coupe, only 1800 miles; like new in every respect. Will sacrifice for $4000.

WESTERN MOTORS CO.,
Willis-Sainte Claire Distributors.
1054 S. FLOWER ST.

AUBURN "8"
DEMONSTRATORS
AT SUBSTANTIAL REDUCTION
Save the 1st year's depreciation.
GUARANTEED
SAME AS NEW CAR
OPEN AND CLOSED MODELS.

ALL HAVE BEEN DRIVEN JUST FAR ENOUGH TO BE NICELY BROKEN IN AND HAVE HAD OUR EXPERT MECHANICAL CARE AT ALL TIMES.
CONVENIENT TERMS ARRANGED
WHITE AUTO CO.
USED CAR DEPT.
1343 S. FLOWER. WE. 1213.
Open evenings.

KISSEL KISSEL KISSEL
ANNOUNCING THE OPENING
Of our new showroome
Where we are displaying
A wonderful assortment
of used cars.
All makes, all models.
Each one in excellent condition.
S. & W. MOTORS, INC.
1101 S. HOPE ST.
6543 SUNSET. 5626 SUNSET.
GL. 7905.
KISSEL DIST.

MADDUX, Inc.
LINCOLN DEALER

'24 Lincoln 5-pass. sedan	$1600
'23 Packard sedan, lim.	1750
'24 Cadillac 62, 7-p. suburban	2500
'23 Lincoln 7-p. coupe, Jud.	2150

MADDUX, Inc.
1059 S. FIGUEROA ST.
WEstmore 4141.

A REAL SALE
Not the Usual Baloney called sales—but a price cutting, money raising, house-cleaning, honest-to-goodness, knock-down, drag-out, help-yourself, spring clearance of the cleanest assortment of used cars ever offered anywhere. Come first and choose the best.
BOZZANI MOTORS
617 North Broadway also
Cor. 11th and Figueroa.

STEAL ONE YOURSELF
40 salvaged stolen and embezzled cars. All kinds, some extra fine autos, your own price and terms. Cars to be seen at 137 W. PICO Garage.
SOUTHWESTERN AUTO. INS. CO.

TRUCKS SOLD LIKE RENT—
We have a number of rebuilt trucks which we will sell on a rental basis. Here's an opportunity to get in business for yourself. dumps, or flats.
MASTER TRUCK DISTRIBUTORS
1626 LONG BEACH AVE., WE. 5898
AUCTION SALE USED CARS EVERY SATURDAY at 1 P.M. 1707 S. Main

AUTOMOBILES, ETC.—Miscellaneous

AUBURNS AND STEPHENS—
All reconditioned; new paint and tires where necessary; 40 others, $50 up. Convenient terms and trades. Open evenings. White Auto Co., 1242 South Flower. WE. 1213.

FOR SALE—Equity in late '22 Chevrolet or will trade for clear car. After 7 p.m., DR. 4638.

OVERLANDS OPEN and CLOSED 1101 W. WASHINGTON.

OVERLANDS OPEN and CLOSED 1101 W. WASHINGTON.

Touring Cars For Sale

AJAX 6 special touring, brand new, latest series. Must sac. beautiful car for $785. Terms $150 down. Accept car in trade. 507 S. FLOWER.

BUICK Master 6, Latest type, Sport Touring. Wonderful condition throughout. $350 down. Bal. $45 per month including interest and insurance. We take cars in trade.
HOWARD AUTOMOBILE CO.
1122-24 So. Olive. VAndike 8123.

BUICK 1925 7-PASS. TOURING
Low price, dn. bal. $40.40 per mo.
HOWARD AUTOMOBILE CO.
1367 S. Figueroa. WEstmore 5012.

BUICK 6 tr. '22, Mod. Finance Co. sell for bal. on contract. $472. 1040 S. FLOWER.

BUICK 6 1925 TOURING
Just like new, Easy terms.
W. H. COOK, 1135 So. Olive.

BUICK TOURING, $160.
242 W. PICO.

BUICK tour., '24, fine cond. $160 terms. 1122 S. FIGUEROA.

CADILLAC 61, 7-PASS. TOUR.
Duco finish, double action Hartford shock absorbers, in excellent condition throuout. Price $1050 easy terms.
Lyman Boston, 1636 S. Figueroa.

CADILLAC CHUMMY, 4-PASS.
Refinished A good looking job for $495.
PIERCE-ARROW AGENCY
Figueroa at 21st st.

CADILLAC 6-PASS. TOUR., 1919 new Duco, new top, bumpers, good tires. The price is $515. Terms.
WM. E. BUSH, INC.
Figueroa at 21st. Phone WE. 6415

CADILLAC 61, 4-pass. tour., clean-cut car at barg. Duco. Guar. Terms. 1011 S. OLIVE ST.

CADILLAC tour., '27, A steal, $250, terms. 1701 S. FIGUEROA.

CADILLAC, 1914, tow car and dolly, $150. 4021 S. WESTERN.

CHANDLER phaeton. Late '20, Fully overhauled. Like new. Sac. $245, terms $100 dn. 507 S. Flower.

CHANDLER tour. car, 5-pass., $75 dn. 3030 Washington Blvd. EM. 0662

CHEVROLET, 1924, tour. Original finish, like new, balloon tires. Cheap at $410. Very easy terms.
BALDWIN LOT, 1124 So. Figueroa.

CHEV., '25 tour. Just like new. Many extras, $395. Total price. Terms.
TROY MOTOR SALES CO.
1137 S. Figueroa. Open eves.-Sun.

CHEVROLET tour., '24. In A-1 condition. Good rubber. New paint. Price $240. 316 S. FIGUEROA.

CHEVROLET 1924 tour., perfect shape. Must have cash. Leaving town. 2106 OAK ST. BE. 4777.

CHEVROLET 1923 tour. New Duco finish, good tires, $145, terms. J. V. BALDWIN, 1417 S. Figueroa

CHEVROLET 1925 tour., duco finish, new tires, $395, easy terms. J. V. BALDWIN. 1417 S. Figueroa.

CHEV., 1923 tr., $135. Perf. cond. Other bargains. 1543 Glendale Blvd.

CLEVELAND '24 tour., duco finish, good tires, windwings, top and upholstering A-1 in perfect condition. $350. 1620 S. FIGUEROA.

COLE 8 touring, mech. perfect, new paint, Disc wheels, shock absorbers, dual family car, cost $1000. Sell $300. MEYER, 315 E. 3. TR. 0761.

COLE 8, '20, A-1 con., 5 wh. whls., $150. Tms. 2973 WHITTIER BLVD.

DODGE sport touring, 1925. Like new. $495. 1140 S. OLIVE. TU. 8192.

DODGE 1926 spl. tour., repossessed. Terms $170. Inspect. 507 S. FLOWER.

DURANT Spl. Tr., '23, $295, $90 dn. "Millerized" cars in your locality, 54TH & WESTERN (near corner.)

DURANT spl. tour., spec. motor, cost $1700, new Duco & rubber, sac. $445, terms. 1201 S. FIGUEROA.

FLINT, late '26 tour. Model 40. Original finish, Duco finish like new, balloon tires. 4-wheel brakes and many extras, small mileage. 30-day guarantee. $750.
R. C. DURANT, INC.
1032 S. Olive. Open Eves.-Sun.

FLINT 1924 TOURING
4-wheel brakes, like new.
W. H. COOK, 1135 So. Olive.

FORD touring, '25. Like new. New cord tires & guar. $75 down.

DUNHAM for FORDS
Ford Dlr. Used Car Dp. 1918 S. Main

FORD '23 tour., $75 down. Terms. Ruckstell, tires, paint, battery like new. W. I. TUPMAN, 3230 S. Figueroa.

FORD touring, late '24, 4 new O.S. tires, duco finish like new, Orig. paint. 6602 47TH AVE. TH. 4357.

FORD 1924, Xint condition. $25. Drive out. No red tape. PEARL MOTOR CO. 2754 Colo. Blvd., Eagle Rock.

FORD tour. car, A-1 cond. Going east. Sac. $24 S. RAMPART. Apt. 103. No ph. Call after 5 p.m.

FORD touring, 1925. $165. $60 dn. "Millerized" cars in your locality, 54TH & WESTERN (near corner.)

FORD tour., '23. Good tires, extras A-1 cond. Sac. $125. 6122 Monets.

FORD tour., 1923, good motor $125. 306 E. 7TH ST.

FORD tour., 1924, late, $195 terms. 245 S. CENTRAL AVE.

JEWETT sport tourings, all models. We are quoting very low prices at this time, guaranteed terms, trades.
PAIGE CO. OF SO. CALIF.
2212 S. FIGUEROA.

JORDAN 5-passenger, fully equipped. Wonderful condition. $195 down. 2020 Washington Blvd. EM. 0662

JORDAN 8, 4-PASS SPT. TOUR.
HARRIGAN & CLEVELAND, Inc.
Dussenberg Agcy. 2900 S. Figueroa

JORDAN tour., '22, perfect, $575, terms. 1201 S. FIGUEROA.

KING 6, 7-pass. Good cond. Suitable for jr. sedan. Will sacrifice for cash. 1324-26 W. 7TH ST.

LINCOLN phaeton, practically brand new. Driven but 1200 miles, as demonstrator. Liberal discount. Call Mr. Staley at
HAROLD L. ARNOLD, TR. 0411.
901 W. 7TH ST.

LINCOLN 7-PASS TOUR.
HARRIGAN & CLEVELAND, INC.
Dussenberg Agcy. 2900 S. Figueroa.

LINCOLN, 1923 PHAETON, A-1 CONDITION, NEW TIRES, $400 DOWN. 1047 SO. OLIVE ST.

LINCOLN phaeton, 1923, $300 down reconditioned. 209 W. PICO.

MAXWELL TOUR., '23.
(Special) $295, $95 dn. (Trade) Refin., duco, new wheels, bumpers, spare tire, etc.
"Millerized" cars satisfy.
54TH & WESTERN (near corner.)

MAXWELL, '21, A1 cond., new paint. 185. Terms. 2972 Whittier Blvd.

NASH Advanced 6 tour. Driven very little. Looks and runs like new. Very liberal discount. Terms.
TROY MOTOR SALES CO.
1122-24 S. Figueroa. Open eves. Sun.

NASH '24 touring. New Duco, new tires & reconditioned, new car guar. $795. Total price. Easy terms.
TROY MOTOR SALES CO.
1122-24 S. Figueroa. Open eves.-Sun.

OAKLAND sport touring, late 1923. Fully equipped. Sac. Terms arranged. $125 down. 507 S. Flower.

PACKARD STRAIGHT 8 TOURING
Duco finish, all new tires, perfect mech. A bargain at $2350. Good terms.
WM. E. BUSH, INC.
Figueroa at 21st. Phone WE. 6415.

PACKARD straight 8 touring. California top can hardly be told from new car. Might consider terms. Call WH. 5153 between 10 a.m. & 12.

PACKARD single 6 5-pass. touring, taken in bill. See MR. SELBY, Biltmore Garage, 5th & Grand.

PAIGE '24 TOURING
New balloon. Duco finish. A real good buy.
PAIGE CO. OF SO. CAL.
2212 S. FIGUEROA.

PREMIER '21, A-1 cond., 5 whls. Fine rub. $125. Terms. 207 S. MAIN.

ROLLIN touring, 1924, 4-wheel brakes, fully equipped. A dandy little car. Guaranteed. Our special price $595.
WILLYS-OVERLAND PACIFIC CO.
1045 S. Figueroa. WE. 1501.

STAR—Late 25 tour. Practically brand new, 5 wheel tires, small mileage. Small amt. down. Bal. $32.50 mo.
R. C. DURANT, INC.
1032 S. Olive. Open eves. Sunday.

STAR '24 TOUR. $225
STAR MOTOR CO.
1707 S. FIGUEROA.

STUDE. '24 LIGHT 6 TOURING
THIS IS A REAL BUY. ORIG. FIN. GOOD TIRES. PRICED LOW.
PAIGE CO. OF SO. CALIF.
2212 S. FIGUEROA.

STUDE STANDARD PHAET. 1925. REPOSSESSED BY FINANCE CO., A BARGAIN. EASY TERMS.
MOTOR VEHICLE FINANCE CORP
1345 S. FIGUEROA

STUDEBAKER 1923 TOUR.
Good original finish, sun visor, bumpers, 5 good tires. Terms.
RED MOTOR CO., Used Car Dept.
422 W. 12th. Open evenings.
STUDEBAKER light 6 tour., '21, in good shape. $240. 918 S. Figueroa.

AUTOMOBILES, ETC.—Miscellaneous

Touring Cars For Sale

STUDEBAKER phaeton, 1925-1926 model. Very latest series. Fully equipped. Can't tell from brand new. Must sac., 1045. Terms. $145 down. Stored. 507 S. FLOWER.

STUDEBAKER Lt. 6 tour., 1924. Nicely equipped and in fine condition. Priced for quick sale.
1065 S. FIGUEROA. WEstmore 1501

STUDEBAKER 1921 TOUR.
"Light 6" in fine shape. Terms.
HOWARD AUTOMOBILE CO.
1212 S. Main. WE. 6756.

STUDE. LIGHT SIX TOUR. LATE '24 Excellent condition. New tires. $145 down. 4456 SUNSET.

STUDE. spec. 6 tr., perf. condi., new paint, disc wh. Good tires. Full price $395. 1105 N. ALVARADO.

STUDEBAKER '24, spec. 4-pass cpe; like new. $250 dn. 200 W. Pico

STUDEBAKER LIGHT 6 TOUR., $275.
507 S. FLOWER.

STUDEBAKER A-1 cond. New paint. $135. TERMS. 1707 S. MAIN.

STUDE light 6 Tr. 1921. Price $150 cash. 700 W. VA. 1946.

STUDE. '21 Lt. 6. Sell small eq. After 5 p.m. 5444 San Luis ave., S. Gate.

HAVE 12-cylinder Series Two Packard in excellent condition, California top, Westinghouse shocks, good rubber, sacrifice for cash. See owner evenings. 1202 LUCILE AVE. Phone 699746. SMITH.

Roadsters for Sale.

BUICK ROADSTER, 1924.
Like a new car throughout, new India cord tires, etc., $200 down. See this. 1222 W. 6TH ST.

BUICK rdstr., 1922 model, perfect condition. WE. 6011. Mr. Sinkin.

CADILLAC 61 roadster, Hoodie shocks, new duco & rubber, low price.
HARMON & ATWOOD
2144-6-8 W. Wash. EMpire 7964.

CHALMERS sport touring, late series. Lacquer finish, disc wheels. Terms arranged. $100 down. 507 S. Flower.

CLEVELAND roadster. Late 1924. Fully equipped. Looks and runs like brand new. Sacrifice. $125. Terms. 507 S. FLOWER.

DODGE roadster, '25, A-1 shape, perfect. $445. Trades & terms. 610 E. WESTERN or 826 S. VERMONT.

FORD rdstr., 1924, 30-day guarantee, $40 down & drive off. No red tape. PEARL MOTOR CO. Authorized Ford dealers, 2264 Colo. Blvd., Eagle Rock. Open Sundays and evenings.

FLINT '25 roadster. Enclosed California top, 2-tone Duco finish. 5 balloon tires, 4 wheel brakes, rumble seat and many extras. Carries new car guarantee. Sacrifice. Terms.
R. C. DURANT, INC.
1620 S. Figueroa. Open eves. Sun.

FORD 1924 ROADSTER. LIKE NEW. New Goodyear all weather cord tires. Hassler shock absorbers, good finish, new Duco & rubber. BALDWIN LOT, 1124 S. Figueroa.

FORD '25 roadster, balloon tires, wind wings and nearly a new car. $115 down. Balance easy.
TROY MOTOR SALES CO.
1122-24 S. Fig. Open Eves.-Sun.

FORD roadster, new, Substantial reduction. Call Mr. Bartels. DU. 2300, between 8 and 5.

FORD '24 road., $75 down. Terms. Paint, tires, battery like new. W. I. TUPMAN, 3230 S. Figueroa.

FORD 1924 roadster. $195. 108 W. PICO ST., WE. 6209.

HUP 4 roadster, '25. Owner. Call HE. 8238. $725. Condition eye

JEWETT SPT. ROADSTER.
GOOD CONDITION. $495.
$50 down. Western or 826 S. Vermont.

MARMON SPEEDSTER.
Beautiful gray duco, trimmed in red 6 wire wheels, new tires, perfect mechanically. Specially priced at $1695.
HOLLYWOOD MARMON CO.
6455 Sunset Blvd. GR. 2146.

MAXWELL rdstr., late series. Looks and runs like brand new. Sac. $295. Terms $10 down. $10 mo. Trade.
HOWARD AUTOMOBILE CO.
1367 S. Figueroa. WEstmore 5012.

NASH special sport roadster, 1926 model, brand new, only driven 2500 miles, taken on trade. Can't use. Must sell at once. Will accept cheap car in trade. Easy terms arranged. Stored 507 SO. FLOWER.

OAKLAND 1925 roadster, has its original finish and is like new. There is not a mar or scratch on either the body or fenders, new balloon tires, 4-wheel brakes, windwings, bumpers, motometer, etc. An exceptional buy. See today; terms.
REDD & FITZGERALD, INC.
1137-39 S. Olive. Open eves. Sun.

OAKLAND sport roadster. Brand new car. Only run a mile. Latest series. New colors. Must sac., tremendous disc Terms. Accept car in trade. Call 507 S. FLOWER.

ROLLS-ROYCE ROADSTER
Looks like new, perfect condition. Must sacrifice. GR. 7220.

STUDE. '24 rdstr., a new tires, rept. Will sac. for $395. 1100 E. 7TH ST.

STUDEBAKER '24 spec. 6 roadster, every extra, like new. $250 down. Bal. easy. 1122 S. FIGUEROA.

STUTZ Bear Cat rds., new Duco, new tires. Gtd. $1500 dn. 1100 W. 7TH.

WILLYS-ST. CLAIRE rdst., 1925, disc wheels, balloon tires, run 11,000 miles. An excellent buy. Phone Colo. 6175. PASADENA.

WILLYS ST. CLAIRE ROADSTER.
Balloon tires, 1924. $400 down. Like new.
1911 W. 7TH ST.

WILLYS-KNIGHT ROADSTER. $300.
1124 S. OLIVE.

1924 FORD ROADSTER
Raja head. Delco ignition. Winfield carburetor, new oil sprayer, water pump. Rear wheel brakes. Other extras.
PACIFIC AUTO. EXCHANGE
1169 E. Slauson. HU. 2240.

Sport Cars

BUICK '23 sport. Completely overhauled, newly painted, all nickel parts, renickeled, red Spanish leather upholstering, khaki top, excellent tires, trunk, bumpers, wind wings, motometer, etc. $800. Terms arranged. 507 S. Flower.

CHRYSLER '25, 2 tops, $1150, equity $400. 4101 Pasadena ave. GA. 2928.

CHEVROLET SPT. 1923. $525
Rebuilt motor. Terms.
W. P. HERBERT CO.
1110 S. Flower. Trinity 1012.

LEXINGTON SPORT, 1923. LARK Perfect condition. New paint, new rubber, belongs to garage owner. Call at 7575 Sunset Blvd. HO. 9361.

LOCOMOBILE sport, will consider car in trade. 200 W. PICO ST.

NASH sport, overhauled, refinished, good tires, tonneau shields, etc. Special at $195. 524 W. PICO.

NASH sport, 1923, lots of extras. $175 down. 209 W. PICO.

STEARNS 4-PASS. SPORT, 1921 $450. Easy terms.
Lyon C. Buxton, 1636 S. Figueroa.

STEPHENS 1924 SALIENT 6. Sport touring, Duco paint, new top. A beautiful car. Open nites. STEPHENS & NERNET, Lincoln Dealer. 6350 Sunset. GL. 0505.

STUTZ, 1920, 4-pass. sport, New Cal. top. Complete inclosure. New paint, 6 tires, motor in exceptional car. $750. Open nites & Sunday.
STEPHEN S. NERNEY, LINCOLN Dealer, 6350 Sunset. GLad. 0505.

Coupes For Sale

BUICK SIX, 4-PASS. COUPE, '24. Has two-tone Duco finish, 4 new tires. Comp. overhauled. The best Buick buy in Los Angeles. See this car at
WM. E. BUSH, INC.
Figueroa at 21st. WE. 6415.

CHEVROLET 4-passenger coupe. Late 1924. Bumpers can't tell from brand new. Sac. $236. Terms arranged. $100 down. 507 S. Flower.

CHEVROLET COUPE, '24. $265
A wonderful buy. Terms.
W. P. HERBERT CO.
1702 S. Figueroa. WEstmore 4326.

CHEV. coupe, late '25, run only 5000 miles, fully equipped. $280 dn. Bal. 12 mo. ALLAN L. LEONARD CO.
1167 S. Figueroa.

CHEVROLET coupe, 1925-1926 model. Latest series. Fully equipped. Balloon tires. Sacrifice $596. Terms. $175 down. 507 S. FLOWER.

CHEVROLET, 1924, coupe, new tires, good original finish, cheap. Terms. J. V. BALDWIN, 1417 S. Figueroa.

CHEVROLET coupes, '23 & '24. Repainted, new tires, $75 down. Extras. Guaranteed. $100 W. 7TH ST.

CHRYSLER 4 coupe, late '26, like new. $850. terms. 1130 S. OLIVE.

CHRYSLER 6 coupe, '25. Will sell or trade. Call WE. 7049.

CLEVELAND COUPE, '24
Fully guar. Easiest terms.
W. P. HERBERT CO.
1702 S. Figueroa. WEstmore 4326.

CLEVELAND coupe, '25. New paint. Good rubber. Looks like new. $390. 916 E. FIGUEROA.

DODGE coupe, '23, excellent condition, guar. car. $90 dn., small monthly payments. 1222 W. 6TH.

DODGE spl. coupe, 1925, repossessed, looks like new. $900. Easy terms. 1130 S. OLIVE.

FORD coupe, late mdl. all dolled up, over $200 in extras, painted dark green, Nickel rad., etc., guar. $125 down. Open evenings & Sunday.
DUNHAM for FORDS.
Ford Dlr. Used Car Dp. 1918 S. Main.

FORD '22 COUPE, $175.
LOTS OF EXTRAS. MOTOR AND FINISH VERY GOOD.
PAIGE CO. OF SO. CAL.
2212 S. Figueroa.

AUTOMOBILES, ETC.—Miscellaneous

Coupes For Sale

Ford coupe, '24. Good value, $250. New paint, several extras & guar.
DUNHAM for FORDS
Auth. Ford Dlr., 122 E. Washington

FORD—Late '24 coupe, Ruckstell axle, special brakes, lock wheel, 5 good tires, extras, $495, E Z terms.
109 S. BENJ. FAHY
Ford Dealer. 527 So. Figueroa.

FORD COUPE, '28
A genuine bargain. $425. Terms.
W. P. HERBERT CO.
1702 S. Figueroa. WEstmore 4326.

FORD COUPE
$50 down, full price, $285. 1322 WEST 6TH ST.

FORD '24 COUPE, $225.
Now paint, mechanically perfect. WM. L. HUGHSON, 1901 S. Olive. Open evenings and Sundays.

FORD '24 coupe, $325. Terms suit. Paint, battery, tires like new. W. I. TUPMAN, 3230 S. Figueroa.

FORD coupe, '21, just overhauled, sd. rubber, $10 evenings. RE. 6602, 827 W. 36TH ST.

FORD coupe, '25; 5 good tires, Hassler shock absorb.; newly painted; sacrifice; leaving Residence. 643 E. 32d st.

FORD coupe, 1923, excellent condition, $200, easy terms. MU. 4612.

FORD coupe, '24, $250. Extras. Terms. 1149 SO. HILL.

FORD coupe, 1924, balloon tires, $369. Terms. 2626 SANTA FE AVE.

FORD coupe, 1923, A real buy, only $160. Terms. 2626 Santa Fe ave.

FORD coupe, 1922, ready to go, $262. Terms. 725 CENTRAL AVE.

FORD coupe, '24, $40 cash, $19.58 per month. 1028 N. WESTERN.

FORD coupe, $85. Battery, tires, excellent; terms to suit. 2326 S. FIG.

FORD coupe, latest '24, cheap, $40 down, like new. 4216 MONETA.

FORD coupe, '24, special value at $34 down. 861 S. OLIVE.

JEWETT coupe, late '24. Just as good as new. All new tires, $190 down. 2020 Washington Blvd. EM. 0662.

JORDAN 1924 VICTORIA
WAS $1995. NOW $1595.
4 wheel

HOUSES—For Sale
Miscellaneous

$5000 CASH
OPEN FOR INSPECTION
1 TO 5 DAILY
254 SOUTH MILTON AVE.

Drive out today and see this splendid bungalow located in this highly desirable bungalow section, 1½ blocks No. of Wilshire Blvd. and one-half block from 4th st. car line, 3 blocks east of La Brea.

7 EXTRA LARGE ROOMS
BEAUTIFUL LIGHTING FIXTS.
MAIN ROOMS IN GUM
PRICE $14,750

Don't fail to see this charming little home. The owner has removed from the city and reduced the price to effect immediate disposal. MR. QUINBY.

BURTON & CO.
WESTERN AVE. AT 10TH ST.
EM. 9171.

SPANISH MASTERPIECE
ONE ACRE OF GROUND
IN BEAUTIFUL BEVERLY HILLS
It is practically impossible to adequately describe this extraordinary home. We invite you to give us an opportunity to show you a really wonderful place. First—Beverly Hills has no competition; secondly, this home will meet your approval if you are a bona fide home buyer. A few details here should be sufficient to create a desire to inspect this wonderful home. Beautiful walled-in gardens, a real swimming pool, exceptionally attractive ballroom, and a superb view of the mountains. We are offering this estate for $125,000 and feel satisfied we can show you real value. We are not interested in sightseers. If you are really in the market, give us a call. Phone or see Mr. Hauter, specialist in high-grade Wilshire, Hollywood & Beverly Hills homes.
KELLS & GRANT.
Wilshire at Western. DUnkirk 3090

UNUSUAL HOME OFFERING
$27,500
9-rm. Gunite stucco home, solidly built; 5 yrs. ago for present owner. 4 beautiful bedrms. with abundance of closet rm., 3 baths, breakfast-rm. & sun rm. On attractive corner near 3rd & Van Ness. Exceptional bargains like this don't last long. If you are in the market for a home a careful inspection of this wonderful place will just naturally create a desire to possess it. Call Mr. Hauter.

KELLS & GRANT.
Wilshire at Western. DU. 3090.

1216 NO. LAUREL AVE.
This fine Hollywood home must be sacrificed. The lot 76x190 is worth almost the full price. There are full-bearing orange, grapefruit, avocado, fig, persimmon, apricot and peach trees. Beautiful lawns, vines and shrubs. An ideal California home. Quiet street, but close to cars, stores etc. All large sunny rooms, 2 baths, perfect condition. Some furniture may be sold if desired. Investigate through
GEORGE WILSON,
173 No. La Brea. Whitney 9172.

THE PRICE IS RIGHT.
10 LARGE ROOMS AT
427 S. McCADDEN PL.
EVERY MODERN CONVENIENCE.
HIGH-CLASS CONSTRUCTION.
$12,850 WITH $1,000 DOWN.
IF YOU WANT A REAL HOME
AT A REASONABLE
NOW IS YOUR OPPORTUNITY.
JUST COMPLETED.
ALL DAY AND EVENING SHOW.
QUICK SALE. WH. 6781.

BEAUTIFUL 5-room Spanish type stucco bungalow, well located in Westwood. Near adv. church. Every way. Extra large rooms with Sanitas covered walls hand decorated in oil. Large cast iron tub. Lawn and shrubs in. Sacrifice price of $7900. Terms can be arranged. Phone MR. SELDIT. THornwall 0622, evenings.

MODERN (4) room cottage, modern price. Cost $9x165.) Terms, cash. Or two-thirds down. Balance easy at 8%. Call and investigate at 1458 ALMONT. Sierra Vista Dist., LOS ANGELES

MAKE $10000, cost $5500. Sell $9950. Terms. Ad. K. box 79. TIMES OFF.

West and Northwest

BUNGALOW SACRIFICE
Practically new seven-room stucco, tile roof bungalow on lot 51x143 ft. only two blocks from Washington St., in beautifully built-up section. Large living and dining-rooms, with high ceilings, most artistically decorated. Lovely breakfast room, three large bedrooms, luxurious tile bath & shower, extra toilet and lavatory. Double garage, sprinkler system. For below cost at $10,950. Only $3000 cash required. Ask for MR. BEST.
CLARENCE URBAN.
2216 W. Washington. EM. 6213.

FORECLOSURE THREATENED
Two-story, eight-room residence near Washington and Western Ave., on large unrestricted lot. Fine neighborhood, high ground, paved treet, lined street. Four bedrooms, sleeping porch. House in excellent condition. Must be sold at once to avoid foreclosure. Value disregarded, $12,000 will get it today. $3000 cash required. Ask for MR. BEST.
CLARENCE URBAN.
2216 W. Washington. Empire 6213.

REAL WILSHIRE SACRIFICE
OPEN FOR INSPECTION
1541 S. VICTORIA DR.
A beautiful 5-rm. colonial bungalow. Lot 50x171. Worth $8500. Nr. Ft. Moore. Come, furn. $6500, unfurn. $6000, terms. WH. 6218.

$12,500, 7 rms., Kingsley, nr. 1st st. Will take vacant lot to $7500 (owner.) 124 N. Western. GL. 5495.

MUST BE SOLD AT ONCE
2-story Span. hse., 7 rms., 2 baths. Owner: 216 N. Lucerne. HO. 7221.

$500 $50 MO. $6000.
5-rm. mod. bung. Inc. Adams & Wm. 6712 W. Wash. St. WH. 6126.

SACRIFICE, 5-rm. modern bung. $1000 under price at $6300. 2829 WELLINGTON RD.

NR. WESTERN & PICO—$7000
6 rms. & garage, unrest, lot alone worth price. Ft. $200 or WH. 5294.

$3000 WILL handle this fine duplex, 10 rms., bal. easy terms. Inc. lot, nr. Wash. & Arlington. EM. 5678.

DUPLEX, 8 rms. mod., 10-rm. stucco. At 2841 3RD AVE. Ph. EM. 6746.

$7000, 6-RM. pretty furn. bungalow, 10 blks. Westlake Pk. DU. 5128.

HOUSES—For Sale
West and Northwest

OPEN FOR INSPECTION
Between 2 and 5 p.m.

128 S. IRVING BLVD.

$35,000. $35,000.

If you are looking for a real honest to goodness buy in a 9-room, 4-bedroom, 2-story home located in New Windsor Square, drive to the above address. OPEN FOR INSPECTION between 2 and 5:30 This is a real steal.

HOWARD & BOSWELL.
3461 W. 6th st. DU. 1945.

SACRIFICE SALE
$21,000
12-rm., 2-story, beautifully furnished, ideal for high-class boarding-home, exclusive child's school or home for large family. Lot 68x162. 4 bedrms., sleg. porch, furnace heat, tile baths; 57-ft. living rm. Billiard rm. This for yourself. $1450 S. Westmoreland Blvd.—Open 2 to 5 p.m. till sold. Excellent terms to responsible party. Ph. OLympia 1122. MRS. HAYE.

OPEN FOR INSPECTION
Between 2 and 5 p.m.

852 S. LAS PALMAS AVE.

Two-story brick English, 5-bedroom, 3 bath home. Look at this and make us an offer.

HOWARD & BOSWELL.
3461 W. 6th st. DU. 1945.

I NEED MONEY
A shameful sacrifice of a 12-room 2-story home, near Western, on 26th st. 7 large bedrooms, 2 baths, 2-car garage, lot 46x157, small down payment. Price no low 7 days not mention here and keep peace with my neighbors. Drive out and look at 2748 W. 20TH ST. then see owner at 2140 West Wash. St. Phone EM. 6452.

OPEN FOR INSPECTION
Between 2 and 5 p.m.

499 S. HOBART BLVD.

This beautiful 2-story home is completely furnished. Look at this and make us an offer.

HOWARD & BOSWELL.
3461 W. 6th st. DU. 1945.

LOOK. LOOK. LOOK
BUILDER'S SACRIFICE

Just completed Spanish bungalow, 5 rms. and sleeping porch, nr. Melrose, 2 bdrms., 2 baths, brkft. rm. Large living and dining rm., cannas, with built-in bed in davenport. Built-in refrigerator, mirror doors in bedrms. No reas. offer refused. SEE BUILDER ON PREMISES. Ph. HE. 3589.

YOU would buy a home for $7250 if you could get a new stucco 6-room bungalow, with beautiful panelled walls, large rooms and every modern convenience, wouldn't you? Well I have and it is located right in close to stores, schools and transportation. Can be handled for $1500 cash.
BEST FOR THE MONEY IN L.A.
Gladstone 6496.

3 p.m., WED., MARCH 24TH
1641 MYOSOTIS STREET
Just off of Annandale Blvd., a modern 5-room bungalow on lot 42x124, fruit and shrubbery, close to schls. and transportation. Near Los Feliz Annandale. Your price takes this one. H. DAGREMOND, Auct., HOLly 1122.

CASH TALKS
Must have all cash up to the mtg. Dandy 5-room stucco up-to-the-minute. Hand dec. An architectural beauty. Valuable lot, high ground. Attractive walled-in unit front. Assume $4500 mtg. You will not be disappointed when you see this home.

WILSHIRE 2-STORY
$15,000 — EASY TERMS
New stucco home, recept. hall, lge. liv. and din. rms., mahogany finish, 3 large bedrms. & 1 elegant tile bath; tile wainscot unit bkast. rm. Maryland Dr., 4 blks. N. of Wilshire, 5 blks. W. of Fairfax. OWNER. WH. 2256.

TO BE SOLD AT SACRIFICE
New 7 room beautiful English home, in the choicest section of the hills. In the Wilshire district. It will have to be seen to be appreciated. OWNER'S BUILDER.
858 S. Vermont. Fitzroy 8637.

$750 DOWN, BALANCE $76 MO.
Including all interest, you may inspect this beautiful 5 room bungalow at 1123 S. CLARK DRIVE, just west of Fruest Rd., south of Country Club Dr., it has an electric controlled gas furnace, tile bath and sink, hardwood floors, all large rms. Call Tucker 4345.

UNDERPRICED
7-rms., new stucco bungalow, 3 bedrooms, 2 baths, beautiful decorations, 2-car garage, price $7500, terms arranged $2000 cash $60 per mo. Mount Carmel High School, 4th ave. Adamsburg ave., near Beverly Blvd. HE. 6345.

$12,500, 8-ROOM BUNGALOW
On Ridgewood Place, just south of Beverly Blvd., beautiful location in high-class residential district, this will be a real bargain and priced for quick sale. Ph. LENT. ME. 1834.

$1000 CASH, balance easy, buys this fine bungalow, 5 rms. and sleeping porch, all schools, etc. Sacrifice price. See MR. WATSON.
GEO. E. WILSON,
173 No. La Brea. Whitney 9172.

JUST completed, all modern 5-room bungalow, located at 5419 S. FORMOSA AVE. Adjoining Hancock Pk. 3 bedrooms, 2 baths, furnace & canvas wall paper, tile bath & sink, tile mantel & drainboard, garage. 339 N. Formosa ave. Wh. 5304.

FINE bungalow on an apartment lot, near Beverly and Vermont. Will lease for price of lot alone. Leased now for $100 per mo. Best apartment lot in city. Price $4500, worth $6500. See OWNER, 204 E. 76th st.

$1000 DOWN
FOR colored 6-rm. plastered house. Big lot. Garage. $4750. No mtge. Bal. $40. 1875 E. 41st st.

$4200, 5-RM. & sleeping porch, also gar. $200 down, bal. like rent. 150 E. 90TH ST. CU. 9545.

$500 DN., $45 mo., 5-rm., mod. bung. 1 blk. of Vermont. In. Call 4310 ASCOT. Hooper car.

SMALL modern house and garage, rear, corner lot, cheap, cash or half cash. 1046 S. EVERGREEN.

MOD., 5-rm. bung., 4 bedrms. Lge. lot. Fruit trees. $4500. 1710 EUCLID.

FOR sale, mod. 7 rm. house, 5 garages, lot 50x150. 847 E. 46TH.

MOD. 5 rm. bung., concrete cellar, 8 ft. comm. dr. Reas. 2615 MOZART.

North and Northeast

CHEVIOT HILLS
6 rms., new Eng. stucco, 2 bedrms., gunn. fin., dbl. gar. 70-ft. view lot. A steal at $4850; only $500 down, $45 a month, takes care of entire bal. Call 3461 W. 6th st. FRANK NELSON & SONS, INC., 317 Motor Ave., Cheviot Hills. EM. 1266.

HAVE 6-rm. house, near Washington and Arlington, for sale. Price $7500; $1500 down; make us an offer. C. A. CARLSON, 2418 W. Washington. EM. 2467.

SELL OR TRADE EQUITY $1800 IN $6500 STUCCO, $950, 2733 WEST VIEW. OWNER, 1615 E. WASHINGTON. PA. 7. STERLING 6442.

ONLY $500 dn., new 2-story English stucco on concrete st., 2 blks. N. of Sunset Blvd., 2 mis. W. of Edgewood. Call betw. 12 & 1, before it is too late. Dr. 4788.

HOME and income. Dbl. bung., 4 rms. each side, 4-rm. bung. in rear. All mod. furn. Income $1150 year, $11,000, easy terms. Owner, 769-176.

BY OWNER, $1000 cash, dandy 6-rm. cal. bung., dbl. gar., lot 50, fenced, for $5500. 1811 S. HIGHLAND. WH. 4603.

523 S. MANHATTAN PL.
2-story brick home. Wilshire home, for less than present value of lot. $4250.

"ROM GARRET TO CELLAR IN ONE DAY." Windows, woodwork cleaned; floors wax; rugs shampooed, etc. "THE CLEAN UP MAN." WE. 6111.

NEW 7-room bungalow in Carthay Center, all improvements; will accept auto or diamonds as part payment. Phone OWNER, OX. 4746.

OWNER going East will sacrifice 5-rm. bung., in Wilshire dist., near L. A. High, $45 Mulfield Rd. WH. 4385.

BEST buy in Beverly Hills. 514 Elm Dr., $25,000, Love Realty Co., 2621 Wilshire. WA. 6381.

7-RM. modern bungalow, hardood firs. Lawn, shrubs, ½ block from L. car line. 1023 WESTCHESTER PL.

BY owner, going east, attractively furn. small bung., between 2 paid-low cars. Bargain. EM. 6787.

SACRIFICE by owner, account leaving city, charming bungalow, one block off Wilshire. 521 S. ODDEN DR.

I WILL sacrifice my new 6-room residence north of Wilshire Blvd. $1000 down. WH. 5144.

HOUSES—For Sale
West and Northwest

A BARGAIN HUNTER'S
REAL FIND
Brand new stucco bung., on corner lot with garage, mahogany finish canvas & kagd painted walls. Large rms. Tile bath. An exceptionally good St. plan. Fireplace. In one of our best residential districts. 2 blks. from good school. 1 blk from transp. Close in and only $7500. Can be handled on $1600 to $2000. Call GL. 6490 and I'll prove what I say by showing you.

MUST SELL 5-STORY HOME
122 ST. ANDREWS. VA. 2230.

South and Southwest

AUCTION
1:30 p.m. THURS., MAR. 25TH
4802 10TH AVE., Cor. 46th st.
2 new modern 5-rm. stucco bungalows, on lot 85x150, 2 blks. E. of Mesa Dr., and car line. Beautiful surroundings.

2 P.M., Exposition Blvd., cor. Van Ness, 60x172 income bungal., built on rear of lot. R Zone. Paved st. assessments paid. These houses must be sold, owner needs money. Inspect these properties, real opportunity. H. DANGREMOND, Auct., Holly. 6622.

AUCTION
2:30 W. 29th st., Wed., Mar. 24th, 2 p.m., to highest approved bidder. 4 & 5 room houses on 2 lots. Fruit trees. An income prop. Good terms. 4914 W. 29th st.
Leonard Ritz Co. W. Trask, Auct.

AUCTION
Wednesday, March 24, 10 a.m.
4212 S. Arlington ave. VA. 4561.
Beautiful 7-room bungalow.
Every convenience, lot 60x135.
Your own price buys it.
Willis Land Co. G. M. Hanks, Auct.

AUCTION AUCTION
Thursday, March 25, 2 p.m.
5508 S. Van Ness. 54th st. VA. 4561.
Beautiful 5-room bungalow.
Key at 5512 Arlington ave.
Highest bidder takes it.
Willis Land Co. G. M. Hanks, Auct.

BUILDER'S SACRIFICE.
Beautiful Los Angeles Mesa Spanish stucco, 3 bedrooms, beautiful tile bath, separate shower, sprinkling system and double garage, see this bargain at 5418 HARCOURT, open for inspection. Auction 10 to 4.

$6200—$800 DOWN, takes beaut. 5-rm. new stucco bung., excellent dist., close to cars, school. Bring deposit. Owner, 1214 S. Broadway, suc. NORMANDIE & FLORENCE.

DOUBLE BUNGALOW, 4th st., near Vermont, 2 bedrms. & sleep. porch, each room and ex. dis. bed each side, real fireplaces, built-in buffet, etc. $5750. $2000 cash, bal. easy. Lot 40x150. Call Ditzel 9085.

STOP! LOOK! LISTEN!
5-rm. bung., 2 rooms, sixty-ft. mod. Yard nicely landscaped, blk. to car, 2 blks. to high sch. Price $4500, $500 cash, $45 mo. 5626 S. Vermont. TH. 7488.

$4500 6 RMS. CLOSE IN. $4500
$500 dn. 126 mo. 2 bedrms. hdwd. floors, tiled bath, breakfast nook, front & rear. This is a real forced sale. 1300 S. Vermont. York 2611.

POSITIVELY $4500 for 6-rm. house to be sold at 50c on the $1. 5-rm. mod. bung. Terms. 1417 S. Broadway.

$22,000 BARGAIN
3 good houses; 7 rms. & rms., 4 rms. Triple garage. Lot 84x135. Increasing value apt. site. 4213 BUDLONG. UN. 7076.

$4995, TERMS
Brand new 5-rm. home.
No shoppers wanted. Owner, 6106 S. VERMONT. TH. 7036.

$500 DOWN BUYS my new modern stucco bungalow, 5 rooms. 843 month. 6317 EAST 81ST ST.

SAC. Fr. $6200, $1200 dn. 5-rm. bung. 710 E. 52nd Pl. Lot 50x150 to alley worth $6500. Key 4757 S. HOOV.

$400 DOWN, new stucco, 5 rms. and breakfast room, tile bath and sink. $45 mo. Price $4250. 1220 E. 50TH ST.

CHEAP, furnished or unfurnished bungalow on 11th ave. & 48th st. EAST TERMS. Call AT. 7989.

NEW dbl. bung., 4-rm. gar., mod. cor. loc., not able to keep. Will sac. $6500. W. 80TH PLACE. No agts.

$295 DN. New 5-rm. stucco, $3950. 4-rm. stucco, $3650. 4-rm. stucco, $3450. Terms. 5159 S. Western. VE. 8160.

$ RMS., $4700, $750 C., near 48th & Vermont. Terms bargain. Fitzroy. 4120 S. VERMONT. VE. 6298.

SNAP, before buying see this, leaving; must sell, 6-rm. mod. bung., ideal loc. Bargain. 1744 W. 42ND PL.

$850 CASH. 2 HOUSES, 55TH ST. Nr. Vermont, $6650, income $70 mo. Pr. $6 mo. $800. S. Vermont.

IF you want a home at a real price and attractive terms, call 6711 S. WESTERN today.

$750 DOWN, BALANCE $76 MO.
Including all interest, you may inspect this beautiful 5 room bungalow at 1123 S. CLARK DRIVE, just west of Fruest Rd., south of Country Club Dr., it has an electric controlled gas furnace, tile bath and sink, hardwood floors, all large rms. Call Tucker 4345.

UNDERPRICED
7-rms., new stucco bungalow, 3 bedrooms, 2 baths, beautiful decorations, 2-car garage, price $7500, terms arranged $2000 cash $60 per mo. Mount Carmel High School, 4th ave. Adamsburg ave., near Beverly Blvd. HE. 6345.

$12,500, 8-ROOM BUNGALOW
On Ridgewood Place, just south of Beverly Blvd., beautiful location in high-class residential district, this will be a real bargain and priced for quick sale. Ph. LENT. ME. 1834.

$1000 CASH, balance easy, buys this fine bungalow, 5 rms. and sleeping porch, all schools, etc. Sacrifice price. See MR. WATSON.
GEO. E. WILSON,
173 No. La Brea. Whitney 9172.

JUST completed, all modern 5-room bungalow, located at 5419 S. FORMOSA AVE. Adjoining Hancock Pk. 3 bedrooms, 2 baths, furnace & canvas wall paper, tile bath & sink, tile mantel & drainboard, garage. 339 N. Formosa ave. Wh. 5304.

FINE bungalow on an apartment lot, near Beverly and Vermont. Will lease for price of lot alone. Leased now for $100 per mo. Best apartment lot in city. Price $4500, worth $6500. See OWNER, 204 E. 76th st.

$500 DOWN
FOR colored 6-rm. plastered house. Big lot. Garage. $4750. No mtge. Bal. $40. 1875 E. 41st st.

$4200, 5-RM. & sleeping porch, also gar. $200 down, bal. like rent. 150 E. 90TH ST. CU. 9545.

$500 DN., $45 mo., 5-rm., mod. bung. 1 blk. of Vermont. In. Call 4310 ASCOT. Hooper car.

SMALL modern house and garage, rear, corner lot, cheap, cash or half cash. 1046 S. EVERGREEN.

MOD., 5-rm. bung., 4 bedrms. Lge. lot. Fruit trees. $4500. 1710 EUCLID.

FOR sale, mod. 7 rm. house, 5 garages, lot 50x150. 847 E. 46TH.

MOD. 5 rm. bung., concrete cellar, 8 ft. comm. dr. Reas. 2615 MOZART.

North and Northeast

CHEVIOT HILLS
6 rms., new Eng. stucco, 2 bedrms., gunn. fin., dbl. gar. 70-ft. view lot. A steal at $4850; only $500 down, $45 a month, takes care of entire bal. Call 3461 W. 6th st. FRANK NELSON & SONS, INC., 317 Motor Ave., Cheviot Hills. EM. 1266.

HAVE 6-rm. house, near Washington and Arlington, for sale. Price $7500; $1500 down; make us an offer. C. A. CARLSON, 2418 W. Washington. EM. 2467.

SELL OR TRADE EQUITY $1800 IN $6500 STUCCO, $950, 2733 WEST VIEW. OWNER, 1615 E. WASHINGTON. PA. 7. STERLING 6442.

ONLY $500 dn., new 2-story English stucco on concrete st., 2 blks. N. of Sunset Blvd., 2 mis. W. of Edgewood. Call betw. 12 & 1, before it is too late. Dr. 4788.

HOME and income. Dbl. bung., 4 rms. each side, 4-rm. bung. in rear. All mod. furn. Income $1150 year, $11,000, easy terms. Owner, 769-176.

BY OWNER, $1000 cash, dandy 6-rm. cal. bung., dbl. gar., lot 50, fenced, for $5500. 1811 S. HIGHLAND. WH. 4603.

523 S. MANHATTAN PL.
2-story brick home. Wilshire home, for less than present value of lot. $4250.

"ROM GARRET TO CELLAR IN ONE DAY." Windows, woodwork cleaned; floors wax; rugs shampooed, etc. "THE CLEAN UP MAN." WE. 6111.

NEW 7-room bungalow in Carthay Center, all improvements; will accept auto or diamonds as part payment. Phone OWNER, OX. 4746.

OWNER going East will sacrifice 5-rm. bung., in Wilshire dist., near L. A. High, $45 Mulfield Rd. WH. 4385.

BEST buy in Beverly Hills. 514 Elm Dr., $25,000, Love Realty Co., 2621 Wilshire. WA. 6381.

7-RM. modern bungalow, hardood firs. Lawn, shrubs, ½ block from L. car line. 1023 WESTCHESTER PL.

BY owner, going east, attractively furn. small bung., between 2 paid-low cars. Bargain. EM. 6787.

SACRIFICE by owner, account leaving city, charming bungalow, one block off Wilshire. 521 S. ODDEN DR.

I WILL sacrifice my new 6-room residence north of Wilshire Blvd. $1000 down. WH. 5144.

HOLLYWOOD—For Sale, Rx., Wanted, To Let

$20,000 HILLSIDE modern home, for $14,000. Must sell quick. Phone owner for particulars. HE. 0168, 2415 PILGRIMAGE ST.

FINE corner, N. of Hollywood Blvd. on Fairfax. Wonderful corner. Fine view of city. No climb. Easy to build on. Terms. HE. 6105.

I HAVE 3 new 4-rm. stucco bungalows in West Hollywood. Price $5500, terms. 1685 Santa Monica Blvd., OX. 4405. Open Sundays.

WILL accept $500 or lot as down payment and wonderful 5-rm., Spanish bung. 626 SILKEAR DR., 1 blk. S. of Melrose. GL. 2433.

SEE this, $17,500, terms. Fine new 12-rm. Span. stucco duplex, loc. 928 Harper. Open. OWNER. GR. 2062.

HANCOCK—New duplex opportunity, greatest sacrifice in district. $16,500. $2600 down. WH. 6211.

HOLLYWOOD—For Sale, Rx., Wanted, To Let

AN ACTUAL $20,000
PRICE REDUCTION
On beautifully furnished 9 room Colonial built to last a hundred years.
Fine tree and foothill setting in the most outstanding location in Hollywood. Splendid view of mountains, city, sea. Without noticeable climb. Large triangular lot with 220 ft. frontage. Sloping lawns, flowers, shrubs, daily sea breeze, freedom from frost and fog, surrounded by homes worth $30,000 to $150,000. Property clear. Too nice to rent. Owner desiring to travel is offering this reduction from $25,000 to $65,000 for quick sale. Interior and exterior photographs mailed to interested out of town parties. It's a pleasant drive to our office at 8101 Sunset. Phone or call Mr. Judy, GL. 6612 for appointment.
LEWIS B. WOOD CO.

LOS FELIZ
11-ROOM HOME, CONSIDER INCOME.
One of the most beautiful homes in the Los Feliz district, on level corner lot 116x161, lush value $65,000, clear. owner will consider vacant or business income. Submit to MR. FERRY. GL. 6421.

BIGGEST BUY IN HOLLY.
Owner must sell this beautiful hillside home at a loss. Only 1½ yrs. old. Situated on nice, big lot. Brower & lawn, 3 nice bedrms., large studio rm. 25x16, overlooking city, only $16,500; $6000 cash, balance Franklin & Bronson. Will trade equity for lot, mtg., trust deed. Stanley with cash. See this sure. ME. 7411.

LOS FELIZ
7 ROOMS, 2 BATHS, $10,000
Brand new English stucco just being finished on level lot 82½x144, three big bedrooms, two full size tiled baths, breakfast room, the best buy in the district. $5000 cash will handle. Call MR. PERRY, GL. 1421.

N. HOLLYWOOD LOT
A BARGAIN AT $1750.

97 feet, fully improved, wonderful view, fine location where development is increasing values; will make easy terms. Write for information. Address XB, box 94, TIMES OFFICE.

NORTH HOLLYWOOD HILLS
10 minutes from Hollywood Blvd. One block to stores, bivd. & cars. 4-room mod. stucco bungalow, with hdwd. floors, garage. Lot 84x166. Magnificent view from every window. Fenced. Reduced from $6700 to $5300. Terms $1000 cash, bal. easy. 4615 PERSHING SQ. BLDG. VA. 9741. Eves., GR. 3072.

FOOTHILL PROPERTY
LARGE OR SMALL. IF YOU ARE LOOKING FOR A FOOTHILL LOT AT A REASONABLE PRICE, ALSO A NEW SUBDIVISION NEAR LOS FELIZ BLVD. PRICES $500 TO $10,000.

A. B. STRODE CO.
4796 ROUND TOP DR. OL. 6218

90-YEAR lease. Best corner between Vine and Western on Hollywood Blvd., at an attractive rental. 164x124—fine for garage, etc. Well rented, and extraordinary inducements offered. Call CARLING, ME. 1141.

HARRISON MONROE CO.,
6467 Hollywood Blvd.

$25,000 WORTH $15,000
West Hollywood, new foothill view home, 2-story Spanish, 5 master bedrooms, 4 baths, also maid's room and bath, unit heating, large basement. You may select interior decorations. Terms. Phone owner, TAFT REALTY CO., Hollywood at Vine. HO. 7180.

NORTH OF HOLLYWOOD BLVD.
In the best residential section of Hollywood 7-rm. English type home, 3 bedrooms, 2 baths, double garage, located on a wonderful view lot. Price $22,500. Will accept lot for part of $12,500 equity. 2259 VISTA DEL MAR. GR. 2167.

NORTH OF BEACHWOOD DRIVE
Zone B lot 40x165, two street frontages, improved with 2-room house, a real bargain at $2000, cash $1100; balance rent.
CLEM PAINE, Realtor,
2202 Beachwood Dr. GR. 8283.

BEST BUYS IN HOLLYWOOD
5-rm. Vermont, $6650, income $70 mo. Pr. $6 mo. $800. S. Vermont.

5 blocks west of Fairfax
1 block south of Santa Monica.
LOWEST PRICES. GOOD TERMS
CHARLES W. OSTROM CO.
DR. 4542.

EXCEPTIONAL car, view lot, N. of Franklin & 1 blk. W. of Gower. Hollywood. Small down payment, balance $70 mo. Price $6300, $2500 cash, balance $35 mo. Owner, 1811 N. BEACHWOOD DR. 4544. Eves., GR. 6146.

NEW 4-room stucco bungalow, 3 bedrooms, large living-rm., unfinished gar., ideal location. 2338 Nella Vista st., 1 blk. no. of Los Feliz Blvd. Terms. Phone owner, HE. 6178.
J. WOODHOUSE, Builder, 2000 N. Edgemont. GR. 2826.

SACRIFICE by owner, Hollywood hillside home. Nearly new 2-story Spanish stucco with servants' quarters. Going to another city. Price reduced from $29,000 to $21,000. 1782 N. CRESCENT BLVD. GL. 9511

3 DAYS TO SELL
I have been offered $7600 for my 5 rm. bung., worth over $9000, look over. 1811 N. ORANGE DR. I will accept best offer. Call OWNER, WA. 1811. ME. 6582.

NEW stucco doubles, 10 rooms each, $115 N. ORANGE GROVE, west front, nearing completion unusually well built, attractive, and to sell-suit. Priced to move. BUILDER.

5 RMS., $2000 CASH
$10,500. Here is a wonderful bargain. Just north of Hollywood Blvd. CALL LEONARD ADAMS, Phone 3115 DEWEY REALTY CO. 6465 Hollywood Blvd.

SPECIAL new 7-room stucco bungalow, 3 bedrooms, breakfast rm., tile bath and kitchen, hdw. floors, garage, $7500 & $1000 down. 5547 Coverly, between Bryson and Doheny. Call Mr. HEFFERLIN. HE. 2131.

FOR SALE OR RENT—In Hollywd. large 7-room house, 3 bdrms., brkft. room, 2 baths, very desirable, open for inspection, north of Franklin ave. 1910 N. VAN NESS.

FOR SALE, mod. 4-rm. stucco bung. gar., lot 50x216, Hillsdale, No. Hollywood, S. of Ventura Blvd., near Universal City. 1110-16 Fruitland Dr. Price $4500. Terms. Owner, 843-6462.

BEAUTIFUL COR.—49-foot frontage, N. of Hollywood Blvd. Four full-bearing walnut trees. Only $4000. Cash $600, easy terms. This is a real buy. Phone GRanite 8584.

FOR SALE or trade, 2146 Beachwood Terrace, 5 blks. N. Franklin, off Beachwood Dr. 7-rm., 2-story house, 3 bdrms., 2 baths, level lot, $14,000. Terms. Owner must sell.

HOME & INCOME. 1200 GENESEE 2 rooms and 2-car house, lot. $12,500; income $1300, new. STEARNS, owner. GL. 9107; or GR. 2475.

WANT LOT
Stucco dble. bungalow. first-class condition. Fine location. Hollywood income $100 mo. GAINES INVESTMENT CORPORATION. GL. 2188.

A FEW of the nicest Hollywd view lots. Must sell, only $1500, right on Franklin. A chance in a thousand. To business today. JOHN GRAY. 1443 Lodi. 449661.

DON'T BUT
Until your agent shows you these beautiful 5-rm. bungalows on Hillmont and Colgrove Blvd. Eagle Rock Phone TH. 2271

DOUBLE studio residence sale, trade, lease. Income, or monthly payment, $10,000. Appraised value $20,000. Private home. GL. 4086.

SINGLE RESIDENCE LOT
South front lot, Sweetzer & Fbres on Fountain, fine neighborhood, bargain. $6500. Terms. Owner, WH. 1614.

3 DAYS only, this beaut. $8000 new 5-rm. bungalow, $2000 down. Bal. easy. Open for inspection. 720 Westbourne Dr., West Hollywood.

WONDERFUL LOS FELIZ HOME SITE for sale, at a sacrifice by motion-picture star. Finest view in L.A. Call OR. 7250.

94-FOOT FRONT, $2,250. TERMS
Wonderful view. 9 blks. nr. Holly. Blvd. 1310 CURSON. GR. 8747.

LOOK at these bargains, 5, 7 and 8-rm. new mod. beautiful homes, owner, 2338 CANYON DR. HO. 5184.

NR. HIGHLAND & MELROSE, $6500, 4-rm. stucco, Hollywood's best buy. Small cash pay. Owner, HO. 6314.

BEVERLY HILLS—For Sale, Rx., Wanted, To Let

RESIDENTIAL income corner, 1st blk. south of Sunset Blvd., west of Fresno Rd. $6500, good terms.
Single residence lot, 1st blk. south of Country Club, nr. Beverly Blvd.
JOHN A. VAUGHAN CORP.
Wilshire at Doheny Office. OX. 5503

$ ROOMS, $2000 CASH
$10,500. Here is a wonderful bargain. Just north of Hollywood Blvd. CALL LEONARD ADAMS, Phone 3115 DEWEY REALTY CO. 6465 Hollywood Blvd.

SPECIAL new 7-room stucco bungalow, 3 bedrooms, breakfast rm., tile bath and kitchen, hdw. floors, garage, $7500 & $1000 down. 5547 Coverly, between Bryson and Doheny. Call Mr. HEFFERLIN. HE. 2131.

FOR SALE OR RENT—In Hollywd. large 7-room house, 3 bdrms., brkft. room, 2 baths, very desirable, open for inspection, north of Franklin ave. 1910 N. VAN NESS.

FOR SALE, mod. 4-rm. stucco bung. gar., lot 50x216, Hillsdale, No. Hollywood, S. of Ventura Blvd., near Universal City. 1110-16 Fruitland Dr. Price $4500. Terms. Owner, 843-6462.

BEAUTIFUL COR.—49-foot frontage, N. of Hollywood Blvd. Four full-bearing walnut trees. Only $4000. Cash $600, easy terms. This is a real buy. Phone GRanite 8584.

FOR SALE or trade, 2146 Beachwood Terrace, 5 blks. N. Franklin, off Beachwood Dr. 7-rm., 2-story house, 3 bdrms., 2 baths, level lot, $14,000. Terms. Owner must sell.

HOME & INCOME. 1200 GENESEE 2 rooms and 2-car house, lot. $12,500; income $1300, new. STEARNS, owner. GL. 9107; or GR. 2475.

WANT LOT
Stucco dble. bungalow. first-class condition. Fine location. Hollywood income $100 mo. GAINES INVESTMENT CORPORATION. GL. 2188.

A FEW of the nicest Hollywd view lots. Must sell, only $1500, right on Franklin. A chance in a thousand. To business today. JOHN GRAY. 1443 Lodi. 449661.

DON'T BUT
Until your agent shows you these beautiful 5-rm. bungalows on Hillmont and Colgrove Blvd. Eagle Rock Phone TH. 2271

DOUBLE studio residence sale, trade, lease. Income, or monthly payment, $10,000. Appraised value $20,000. Private home. GL. 4086.

SINGLE RESIDENCE LOT
South front lot, Sweetzer & Fbres on Fountain, fine neighborhood, bargain. $6500. Terms. Owner, WH. 1614.

3 DAYS only, this beaut. $8000 new 5-rm. bungalow, $2000 down. Bal. easy. Open for inspection. 720 Westbourne Dr., West Hollywood.

WONDERFUL LOS FELIZ HOME SITE for sale, at a sacrifice by motion-picture star. Finest view in L.A. Call OR. 7250.

94-FOOT FRONT, $2,250. TERMS
Wonderful view. 9 blks. nr. Holly. Blvd. 1310 CURSON. GR. 8747.

LOOK at these bargains, 5, 7 and 8-rm. new mod. beautiful homes, owner, 2338 CANYON DR. HO. 5184.

NR. HIGHLAND & MELROSE, $6500, 4-rm. stucco, Hollywood's best buy. Small cash pay. Owner, HO. 6314.

BEVERLY HILLS—For Sale, Rx., Wanted, To Let

L-O-O-K! TAKE YOUR PICK!

INCOME LOTS

REEVES Dr. Bargain $2250
C. CLUB, near Beverly Dr.... $6500
N.W. CORNER Linden and Charleville, 78½x125..... $21,000

BUSINESS LOTS

FRUESS, near C. Club..... $4900
FRUESS, near WILSHIRE.. $11,000
FRUESS, DOUBLE COR.... $25,000
100 FT. WILSHIRE CORNER.
near FRUESS Rd. $65,000
WILSHIRE, nr. La Cienega. $15,000
BEVERLY Dr. near C. Club. $25,000
PICO near FRUESS Rd.... $12,500

RESIDENTIAL LOTS

60 feet north of Santa Monica Blvd..... $9000
75 feet north of Santa Monica Blvd..... $8400

HOUSES

A COMPLETE LIST

KENNETH A. BRAINARD
of Beverly Hills
428 N. Beverly Dr. OXford 1191.
OPEN SUNDAY

SPECIALS

Here are three outstanding buys. I can show you a real profit in a remarkably short time.

WILSHIRE BLVD., 42 FT.
Near Fruess Rd. and proposed new theater bldg. Price $21,000.
Good Terms.
DOHENY DR. 50 FT.
Just 250 ft. to Wilshire Blvd. This is absolutely the best buy on the market and a certain money maker at $14,000. Terms.

56 ft. income corner just So. Wilshire Blvd. & near Beverly Dr. This is a genuine opportunity. Avail yourself. Price $7000.
See Mr. Ferr.
J. A. CORNELIUS REALTY CO.
Wilshire at Canon Dr., Bev. Hills.
OX. 6710. OX. 4602

CITY LOTS AND LANDS—For Sale

YOUR MONEY BACK GUARANTEED $250 buys you two lots in big new subdivision in California's "Great Valley." After initial sale to you half the profits on sale of additional land and lots revert to you. Your original investment secured by the land itself. This should pay you three or four for one and your lots free. Only $500 or less can participate in this offering. Best of references furnished. Answer immediately and arrange interview. Address D, box 818, TIMES BRANCH.

BUILDERS and contractors, I own two close in business lots at $40.000 and $54,000, which I will sell and take back T.D. in payment for same. HE. 6189.

BARGAIN, beautiful level hillside lot, of Los Feliz, between Vermont & Western, $2000 under value. Price $1600, terms. OWNER. Address W box 244, TIMES OFFICE.

LOTS, builders, take notice, 7 fine lots in Highland Park, finest location, improvements all in. Price only $16,500. Terms. Thompson, 6318 YORK BLVD., Garf. 5977.

LOT near Beachwood Dr. above Holly. Blvd., small cash payment, balance T.D. after a bldg. loan. Great bargain for a builder. W. M. JACKSON 1627 Hollywood Blvd. GL. 4303.

10% GIVES deed to lot. You can or we will finance building to suit. Lots in Sagamore Park, between Eagle Rock & Glendale 5c car line. 3762 VERDUGO RD. AL. 6114.

$5000 FOR lot north of Hollywood Blvd. Truly view, the best improvements and restrictions, $875 down, bal. easy. Best buy in Holly-wood. GR. 4364.

EXCLUSIVE APT. OR HOTEL SITE N.W. cor. Wilton-Fifth st. 80x138. Ideal rent. loc. Pr. $22,000, cash. $10,000, bal. 5 yrs. mtg. 7%. 330 N. Larchmont Blvd. HO. 6359.

HOLLYWOOD LOT 40x140. Zone B. If sold at once, $5800. Next to 4323 Avocado st. Inquire at 4326½ AVOCADO ST. Phone 551-409.

WONDERFUL 90 FT. CORNER. On Catalina north of Los Feliz, adjoining—$75,000 home now building. Price $20,000. Call owner, evenings, HO. 4914.

SANTA Monica Boulevard business frontage, 90 ft., at less than $150 per front foot. Wonderful location. Phone LANDSRATH. WAsh. 8220.

FOR SALE—Beautiful lot 1 block off Rimpau. Drive, mtg. 7%, down payment. Balance easy. Ph. DU. 1439 eves. MISS FRASER.

HANCOCK PARK On Detroit. Income lot. On Normoma. Bungalow lot. PHONE OWNER, WH. 4513.

5 LOTS, each 50x135, adjoining, each for court or flats. Normandie & 46th Place. OWNER, 691 W. 48th st.

BUILDERS, some fine close lots. Glendale Blvd. nr. Sunset. Small payment T.D. after 1st mtg. CA. 1748.

APT. SITE NR. CATALINA & 9TH. Price reduced $10,000. Terms. Ft. 4869 eves. WH. 8394.

CHOICE duplex lots on Verdun nr. Country Club. $1000 each, terms. Owner, 4 cars in car line. Owner, DR. 4800.

CHEAPEST single res. lot buy in Wilshire. La Brea dist. Ph. WH. 4018.

COR. 88x150 for 2 homes nr. Beverly, Hancock dist. $5500. WH. 8311.

WELL located lot, Westwood, $1900, terms. Call OWNER, TU. 4256.

BUSINESS lot, cir. force sale, 50 ft. on E. Beverly Blvd. Reas. AX. 6943.

A $10,000 LOT W. Slauson, bet. brick stores, $4500 cash. TO. 01416.

MY equity $2500, 2 adjoining lots. Phone 557-920. MR. STORZ.

APARTMENT FLAT PTY.—For Sale and Exchange

LOOK: $15,000 plus, easy terms, apt. house, 16 singles, 4 dbls., every improvement, hardwood floors, expertly built. Clear, unrestricted lot considered. DU. 0469.

100 FT. close to Sunset & Michaltorena, for flats, bet. Gower & st. sts. Price & terms for immediate sale. OWNER. GL. 9416.

FOR SALE or trade, 3-story dbl. flat bldg., 4 rms. each. Cor. Washington & Thurman ave. See OWNER, 2528 Thurman.

BUSINESS PROPERTY—For Sale

WILSHIRE BLVD., STA. MONICA. Business cor. 100x100 in the heart of activity, partly improved at a premium sacrifice for quick sale. Total price $36,000. This is worth today $45,000 and in 1 year should bring $50,000. Terms. TRAVELERS WILSHIRE SPECIALIST, 1017 Wilshire Blvd., SANTA MONICA.

60 FEET on Washington, between Gramercy and Cimarron. It's the cheapest thing in this block for the next few years. Owner desires for $16,000, $6000 cash, balance 7 yrs. mtg. 7%. Should sell for $25,000 within one year. CLARENCE URBAN, 3256 West Washington. EMpire 9213.

1926 INCOME $7,421.10 25 room furnished corner apts. Business section. Lamoyne & Sunset Blvd. Additional apts. 4 stores will double income. A safe investment at $56,000. F. M. SPINNING, Owner, DR. 5705.

BUSINESS FRONTAGE SPECIAL, 50 ft. on Santa Monica Blvd., near Beacon's new storage bldg. This property sure to go to $400 ft. soon. Can deliver for $2000 cash at $125 per ft. Terms. L. L. HULLET CO. 7562 Sunset Blvd. GR. 8481.

FOR SALE OR EX., cor. Ave. 26 and Pasadena ave. 150x200, basement, excavated for building to cover whole lot. Good for flats, stores or garage. $60,000, half trade. I. H. PRESTON, 820 C. C. Chapman Bldg., MA. 4807.

NEW brick corner store bldg., 7 stores, 150 ft. frontage. Price $39,000.

New 2-story store bldg., northwest. Rental $400 per month. Price $34,000 HARRY GROSSMAN, 204 Black Bldg. Realtor. TU. 2471.

NEW JONATHAN CLUB DISTRICT! 60 FT. HOTEL LOT ON FREMONT $27,000!

THE BEST BUY NEAR THE CLUB Call Mr. Simms, with L. HAMELL & CO., MAin 7191. 5th st.

OPPORTUNITIES KNOCKING NOW. Listen! Sunset Blvd. frontage, solid brick bldg. Clear. Heart of business section. Terms. Price very low (CASH.) 2126 Sunset Blvd. DR. 9987. Eves. DR. 1755.

$5000 CASH HANDLES Three brick stores on Vermont Ave. & 47th St., on lot 50 by 137, leased to responsible tenants. Balance mortgage at 5%. VERMONT. VE. 9492.

MUST SELL BY THURSDAY Owner leaving town, will sell business lot on West 9th. Will consider part at BARGAIN PRICE. Don't lose the chance to pick up a snap. $12,000 to handle. TRINITY 1746.

YOU should investigate "The Knowles Plan" of buying downtown realty whether you have small or large amount to invest. BUSINESS DIST. DEVELOPMENT CO., 220 Merchants' Nat. Bank Bldg. TU. 2405.

BEST BUY ON BEVERLY BLVD. Lot 25x125 to 20-foot alley. ZONED FOR BUSINESS. One block east of Vermont Ave. WAshington 0247.

SACRIFICE forced sale, 99 yr. lease or property in fee. Prominent Hollywood Blvd. Westerly. Ask owner, office information only. GR. 2698. 429 TAFT BLDG.

FOR SALE—Fine business, lot, 54x155. Flower st., just south of Pico. $50,000, or quick sale. I. H. PRESTON, 820 Chapman Bldg., VA. 4807.

BUSINESS LOT PICK-UP. 40x74, paved, next chain store on busy S. W. cor.; rip off stores. Ideal for builder or speculator at $35000. Call BARNES. TRinity 6451.

DAYTON AVE. SACRIFICE. Fine bus. lot, 7-rm. mod. house, $6250. $1000 dn., bal. mtg., 6%. ACT QUICK. OWNER, 3904 Pasadena ave. Garf. 5120.

WESTERN AVE. NR. BEVERLY. 40x150 ft. improved with a taxpayer. $4000 per ft. Adj. property held at $12500 per ft. GET THIS BUT. Mr. Sefton. DU. 0768.

TWO CHOICE CORNERS ON 87TH & 9TH. BLK. FROM FIGUEROA. VERY ACTIVE. $400 PER FT. UNDER MARKET. JOHNSON, O. A. VICKREY & CO. TR. 0451.

WHITTIER Blvd. busy, Brick store & frame duplex. Gar. All rented. Price $14,500. $2500 cash. Easy. 8239 S. INDIANA AVE. 4189.

$1000 CASH, 50 FT. HOOVER COR. 2 APARTMENTS, 5-R. HOUSE. ALL FOR $7500. JUST LOOK, THEN HURRY to 6601 S. HOOVER.

BUSINESS CORNER WEST SIDE CAR LINE. 2-STORY BRICK STORES & APTS. INCOME $4200. BARGAIN. $30,000. 20 yrs. 6%. 2272.

INV. downtown prop. lot 44x110, $20,000, income $2400, $10,000 cash, bal. $100 mo. Business notice. Call WM. SHEA TU. 2113.

BEST BUY ON BROAD 60-FT. FRONTAGE. $150 FT. CHOICE LOCATION. EM. 6254.

BY OWNER 99-yr. lease, good business location 18, bet. Hill & New Bdy. BE. 4844

40x135. Ripe for business. Central Hollywood. Wonderful buy at $14,500. GL. 8266

WESTERN Ave. sacrifice, 42nd st. & W. cor. 66x132, M.R. terms. Take good paper, or will lease. UN. 4743.

BUSINESS PROPERTY—For Sale

WE ARE OFF AT LAST You know what happened to Beverly Hills when the flurry started. Beverly Blvd. from La Brea to La Cienega Blvd., only is unrestricted for business. And is the best investment in the city today, grading starts in a few days and paving follows. Buy before the big advance, remember this saying it will be selling at $100 per ft. advance in six months. The only reason you can get in today is due to a few weak sisters. Grab their holdings while the grabbing is good, compare the prices with two miles west. We can deliver the cheapest corner at $275 per foot and inside frontage close to La Brea. There is only one left. SO HURRY. Easy terms, no phone information. JAMISON INVESTMENT CO. 116 NORTH LA BREA AVE.

WE BOLD That third street business corner advertised a few days ago.

HERE IS ANOTHER EXCEPTIONAL INVESTMENT on this new Major Traffic Artery. A large corner. Ripe for development. BETTER GET IT NOW.

NELLIS & SCOTT, (Realtors.) 901 S. Vermont ave. DU. 3333. "Third Street Specialists."

SOUTH PARK CORNER Just one block from Vernon ave. This property is coming fast and can deliver this corner at less than inside prices. See Mr. Joerg.

W. I. HOLLINGSWORTH & CO. Trinity 4451. Realtors. Hollingsworth Bldg., 6th & Hill.

WASHINGTON ST. CORNER Corner on Washington st., about half way between Rimpau and Adams Junction. 149 ft. on Washington, 133 ft. on east side, 245 ft. on west side. Can deliver for $260 front foot on Washington, with $15,000 cash, 2nd balance easy. A real opportunity for some one. CLARENCE URBAN, 3256 W. Washington. EMpire 9213.

B-R-A-N-D B-A-R-G-A-I-N Lot 75x150, to a 16-ft. alley. Price $230 a front ft., 1-3 under surrounding property. When the P.E. tracks are lowered this will be worth double. Investigate this if you are interested in the finest investment in all of Glendale. L. H. WILSON, INC. 1034 So. San Fernando Rd. Glendale 1551. Capitol 1714.

ONLY LOT FOR SALE ON FIGUEROA ST. BETWEEN 7th AND 8th. BIG SPECIAL DEAL ON THIS. BIG THINGS SOON TO HAPPEN IN THIS VICINITY. GET IN NOW. READ THIS REWARD. ASK ME ABOUT IT. JOSEPH R. SCHILLER. 911 Van Nuys Bldg. VA. 8788

BEVERLY BLVD. business frontage. Paving soon between La Brea & Fairfax. We have cheapest corner near La Brea. Hurry! JAMESON INV. CO. 116 N. LA BREA.

SACRIFICE Hollywood Blvd. 2-sty. br. strs. & apts. 100x135. Good income with wonderful future. BEN BELL, 710 E. Edw. TU. 4256.

FINE business corner, W. Washington, ripe for improvements. Take paper as part payment. OX. 2397. OWNER.

S.W. corner Santa Monica & Harper, opposite Chapman's Ice Cream Co.'s new building. Our price will interest you. No better values. HE. 6264.

VERMONT AVE., 2-STORY BRICK. Near Vernon. $16,000 dn. Bal. mtg. 2 yrs. 6%. 5%. AX. 4459.

S.W. CORNER WESTERN AVE. 80x141. North of 54th. A real buy. E.Z. terms. Geo. Bras., UN. 7301.

STORES, 3 of 5 rms. all rented. 2319 SUNSET BLVD. $17,000. Terms, call owner, 788-149.

$27500, 40x147. E. front bus. lot, close to school & church. This is a snap. 9137 S. Hoover. VE. 9857.

N.E. COR. PICO & OGDEN NR. Fairfax. $9750. Best buy off Pico today. $14,500. Owner. WH. 8115.

BIG bus. cor. on Figueroa. Will trade. GEORGE, 9521 S. Figueroa.

50x150, IMPR. thru st., nr. Santa Barbara. Make offer. 3918 E. Bdwy.

BY OWNER, business lot, very cheap, near Venice Blvd. DR. 4600.

SPECULATORS! Western ave., sac. price. Terms. Inquire 1507 S. Western.

99-YR. lease, $200 mo. Flat cor; fine set and Normandie. HO. 7077.

BUS. cor. income, $1500 yr., acre. particulars, OA. 25483, eves.

BY owner, two-story brick house, lot on 13th betw. Hill & New Bdwy. BE. 4844.

INDUSTRIAL PROPERTY—For Sale and Exchange

FACTORY SITES WAREHOUSES MANUFACTURING SPACE HEAVY MANUFACTURING SPACE STORAGE YARDS SPUR TRACK PROPERTY EVERYTHING IN L. A. INDUSTRIAL PROPERTY

COLONIAL FINANCE CORP. 809 Petroleum Securities Bldg., 10th & Flower. TR. 6484.

INDUSTRIAL SITES San Fernando—Glendale, main wide highway thru State. Trackage, leases, buildings, acreage. Terms. L. H. WILSON, INC. 1034 So. San Fernando Road. Phone CApitol 1714. Glen. 1551.

CLOSE-IN industrial prop. on Santa Fe & Washington, 100x148 ft. One bldg. from new home of White Truck Co. Ready for imp. Owner must sell. Price 110,000. Terms. S. D. SHIELDENHELM 1114 E. Washington. WEstmore 4382.

ATTENTION Wall street, near Washington, close to new home of White Trucks, 40x146. Price $15,500, cash required $11,500. MR. ROGERS, Mason, Cole & Co., GR. 8171.

OVER 23,000 sq. ft. with about 15,000 sq. ft. buildings and spur track. S.W. part of city. Suitable for bldg. material or lumber. Specially priced E. B. Hewitt of G. C. DENNIS CO. 2514 W. Jefferson St. EM. 1476.

CHOICE industrial cor. Slauson Ave. Hunt. Pk. 225x289. Attractively priced for quick sale. Moderate trms. Courtesy to rtns. KING & DRACHMAN, Realtors, 323 S. Pacific, Huntington Park. DEL. 6704.

SPLENDID industrial property, 150x350, fronting on Slauson ave., near So. Park, ideal location for manufacturing plant, spur track. All railroads. $400 per foot, suitable terms. OWNER, BR. 0784.

INDUSTRIAL AND COMMERCIAL SITES IN EVERY SECTION FOR SALE OR LEASE. See MR. HOWARD, ROBERT MARSH & CO., Inc., RIVERSTRONG BLDG. TR. 1151.

INDUSTRIAL PROPERTIES FOR SALE OR LEASE IN ANY SECTION W. H. GARLAND & COMPANY Call Mr. Frost. Faber 3440.

48x149 STREET to street, ¼ blk. E. of San Pedro on 18th St. Cheapest close-in, closing estate. OWNER, 1417 CENTINELA. BRI. 2236.

18TH nr. San Pedro, 5400 sq. ft., $10,000; $4000 sq. ft., Tarleton, nr. Wash., $4200. Ransom, WE. 6502.

INDUSTRIAL Plats, 160x170 or less, on Santa Fe R.R., real bargain, owner, $700 a S. WESTERN. VE. 9792.

3 BIG 100x135, lot, bet. Hill & Bdwy. Light Indust., Pr. reas. 218 W. 37

INCOME PROPERTY—For Sale

REAL SACRIFICE. Now 2-story brick bldg., cor. (50x150) Santa Monica & Serrano; rented, Inc. $115.465; can be increased. Price $100,000. $10,000 handles. No arts. Owner, 1166 N. SERRANO. NO. 4297.

$25,000, NEARLY new 4-fam. stucco flat with 4 gar. and 5-room flat overhead in fine rental dist. Inc. nearly $4445. Take good vacant lot $7500 as first payment. DR. 2058.

DUPLEX Price $16,500, terms; 6 large sunny rms. above, 5 below; modern; close in. Dist. garage. 828 WATERLOO ST. Phone owner, DR. 8674.

NEW 10-rm dup., Fairfax ave., near Pico. Hi ground, unit heat, mahog. finish. $14,000. A PICK-UP. Key at 1145 S. Hayworth, ave. WH. 8277.

APT. house, 15 apts., mod., leased for $1260 yr. Always full. $26,000 will handle. Terms. Address W. box 183, TIMES OFFICE.

INCOME or rent home, choice location, 11 rms., 3 bedrms., large grounds, 70x160. $9500. $2500 cash. HUBBARD, 201 Citizens' Bldg. TU. 2692

$1500 CASH will buy my beautiful 10-rm. Spanish stucco dbl. bungalow. Price $12,250. Income $126 mo. Bal. like rent. Call ERNEST, GL. 2182.

MUST SELL AMBASSADOR APTS. TO SETTLE AN ESTATE. Information on premises, 618 S. New Hampshire or Phone GL. 3066.

TWO LOTS & 10-RM. DBL. BUNG. ADPT. to COURT or FLAT $17,000. TAKE CASH OR PAPER TO $7000. A-1. MTG. & E.D. UN. 6812.

3-FAM. beau. house, sleg. porch. Close in, per. condition, mig. $6000, or $5000, submit offer. Beacon 4023, 1041 W. 23RD ST.

INCOME PROPERTY—For Sale

AUCTION 11 A.M., WED., MARCH 24. 14-UNIT BUNGALOW COURT IN LANKERSHIM $970 Klump st., (cor. Otsego.) 1 fine corner location 100x145, right in the heart of the business district of Lankershim, only 1 block west of the boulevard and 5 minutes' drive from Universal City. The units are of stucco construction, 2 and 4 rooms with bath, 10 units completely furnished, Rents readily at $20, well financed, out-of-town owner demands quick sale.

BUY AT YOUR OWN PRICE. W. DWIGHT HAMMOND, Auctioneer, Holly 5715.

REAL SACRIFICE

Owner authorizes us to sell for cash to $12,000—mortgage his new splendidly located 20-room flat. Rents show 12% on $95,000—which property cost to build one year ago. We are authorized to accept best cash offer before April 1. No telephone information. Call EDWARDS & WILDEY CO., Trinity 4926.

NEW DUPLEX COURT 2 UNITS 8 unfurnished, 2 furnished, all rented, income $5220, lot 100x178. 10 garages, lockers, dressing-rm., built-in buffets, mirror doors, decorated lavatories, tile baths, and kitchens, 9-ft. ceilings, very best construction, not finished, an income property with a future. See this beautiful Mission Court, No. 102 E. CHESTNUT ST., just off Brand Blvd., near Colorado, GLENDALE. Calif. No agents. OWNER, Glendale 2306.

AUCTION Tuesday, Mar. 23, 2 p.m., 1170 E. 32nd St. Industrial income property. Lot about 40x111. 4-room modern double bungalow, with 2 rooms in rear and double garage. Located ½ block east of Central ave., 1 block W. of Hooper ave. and across st. from the Wm. Machine Shop. Terms cash over a trust deed of about $11400. Owner is going East and must sell. R. N. WOOD, Auctioneer. AXridge 8716.

NEAR WESTLAKE PARK $18,000 profit in 2 years. Income $800 mo. Pays 40%. 5c cash needed to handle. 6 modern duplexes, ($8 rms.) Completely & elegantly furnished. We can deliver this entire property for $72,000, subject to mtg. of $32,000. Nothing like this at the price, can arrange. Some terms. Phone for appt. to call WALTER B. CAMPBELL CO., GL. 1024. Eves. 558214.

$18,000 DUPLEX FOR $16,000 ONLY. $4500 CASH Near Fairfax High School. I want to cash. New 10-room, 2-story stucco duplex. Room for another duplex. An excellent investment. Owner will consider Trust Deed. CALL CUMMINGS.

JAMES J. DONAHUE Wilshire corner Western. DR. 4951.

8-UNIT BUNGALOW COURT $24,500. HEART OF HOLLYW'D. Close to both yellow and red cars. Now rented, unfurnished for $310. Court consists of 2 double bungalows, 4 family, very best stucco construction. Tile baths & kitchens. $7500 cash, balance easy, terms, or exchange for clear close in property to $10,000 mortgage. TU. 4362. Agents don't call.

THINK of it, shows 10% net on cash invested, in heart of Wilshire near 5th & Western. All rented. New 4-fam. flat, 2-rm. & new duplex, 5 rms. each, on valuable corner, reduced from $35,000 to $31,000 for immediate sale. Only $7000 cash. BEN BELL, 710 E. Bdwy. TU. 4256.

BUNGALOW court, 10 units, beautifully furnished. Income $240 per mo. 10 garages, located on busy Pico. Price $25,000, trade or cash. Look this over. Must be sold. 2425 Redondo Blvd., Inglewood. Lomita. Buy from owner direct. THOMPSON. Box 483, Lomita. Ph. 254-J.

AUCTION Wednesday, March 24, 2 p.m. 1927 N. Bronson ave. VA. 4561. Nine-room income property. 4 garages, not 120x140. You make the price. Willis Land Co. G. M. Banks, Auct.

CITY and country properties, all sizes, for sale and exchange. Owners and buyers please consult with us. Our advice will be absolutely reliable. CAMERON AND FLOOD, 910 BANK OF ITALY BLDG. Tel. Main 2246. Seventh at Olive.

AUCTION Friday, March 26th, 2 P.M. 1625 E. West 17th st. VA. 4561. 6-room and 7-room bungalows. Income $105. Lot 50x122. You make the price. Willis Land Co. G. M. Banks, Auct.

$1000 DOWN, only $17,000; worth $20,000. corner 92x128, 2 flats, less than income of $175. New 10-room duplex & 7-room bung., best loc. 1 blk. to Sunset, 5 min. L. A. or Hollywood. DR. 2042.

MY new 24-room, 4-story brick apt. building, on Catalina street, must be sacrificed or I will take actual cost. $118,000, with only $18,000 cash. Compare this with other prices. Call CLINTON, TR. 2561.

FLAT BLDG. 4-family stucco. 2—3-R. furn. 2—4-R. Elegant cond. & loc. 140 ft. west of Bdwy. Price $18,000. Terms. Inc. nr. 6%. Call between 7 & 9 a.m., 4 to 6 ve. Owner, 2154½ W. 46 st. AX. 2530.

FOR SALE OR EXCHANGE New, frame & stucco flat bldg. Five flats, located in strictly modern, $37,500, will take clear B Zone lot in exchange for equity. Gl. 2141. CLIFTON.

ON HIGHLAND near Country Club Drive, 16-room duplex, 4 baths, hardwood finish, beautifully decorated. One room 11x20 per rm. Price $19,000. Some buy. F. D. HAUGH, TR. 4902.

INCOME $500 per mo. Beautiful 10-unit stucco court. Furn. Let $1250 on 41st Dr. bet. Figueroa and Harvard. Owner, 4419 W. 41st Dr. AX. 7817.

SHOWS 80% net on $5000 invested. Beaut. new 4-fam. flat, N. Wilshire. All rented. Worth $24,500. Take $18,500. Ben Bell, 740 S. Bdwy. TU. 4256.

HOLLYWOOD, N. Van Ness, 771. New stucco flat, 4-4 rooms each, tile baths, gas and electric, automatic water heater, 5 garages, 1½ blocks N. of Melrose.

FOR INCOME PROPERTY THAT PAYS HIGH, see MOSS, 341 N. WESTERN AVE. HE. 2117. WITH J. M. CLOSE BUILDER AND DESIGNER

3-STORY brick apt., furnished, finished in Circassian walnut, 20 apts. Will trade for lot in Wilshire or Hollywood district. Income $1350 a mo. Box 8839.

DOUBLE BUNGALOW New 10-rm. all latest built in features, 5 rms. each, $12,500; $2500 cash, near Fairfax Hi. Ph. GL. 8762. No agents.

DUPLEX Price $16,500, terms; 6 large sunny rms. above, 5 below; modern; close in. Dist. garage. 828 WATERLOO ST. Phone owner, DR. 8674.

FOR quick sale, bung. court of 16 units, furnished, 16 gar. Price $46,000. Will cash in worth $5000 per mo. OWNER, 623 W. 74 ST.

NEW APT. WITH FURNITURE 26 ROOMS. GREAT BARGAIN. BOYCE-WEELY CONSTRUCT. CO. 517 Edwards-Wilder Bg. VA. 2905

COURTS, income properties, sale or trade, some foreclosures. See us. BUILDERS FINANCE ASSN., INC. 216 S. Broadway.

NEAR 3rd and Western, 4-fam. stuc. flats, 2-4R1Rs, only $24,000, lot alone worth more. Edward Olsen, 317 Crm. Exch. Bldg. TU. 2246.

NEW 4-unit court, 2 gars., room for 1 more unit, Inc. $2520, furn. $13,000 only. $3000 down. 514 W. 119TH ST.

NEW artistic Spanish 10-R. dbl. bung. Gars. Inc. $140 mo. Real buy. Owner, 618 N. Gardner. WH. 6246.

HANCOCK PK. Beaut. mod. dbl. bung. at Highl'd & La Brea. $12 N. Million. Open 11 to 4. Owner, WA. 1006.

15 ROOMS, 3-unit court, priced to sell, near Christian Science Church site. 1461 W. 49th st. Owner.

FOR SALE — NEW APARTMENT BLDG. $35,000. CALL HOLLY. 3760 OR 5225 MONROE ST.

HAVE taken sale 2509 West Blvd. from Mutukas & Killian Co. Glendale, to deal. Nr. Sec. Sch. EM. 2037

$7000, 4 flat bg. nr. W. 1c, 2c, mis. to Bdwy, lot 80x143, 2d. inc. Read. $66 Grant Bldg. TU. 2389. No agts.

FOR sale, 10 STORES, Wilshire district. Must sell this week. Owner leaving city. 4330 BEVERLY BLVD.

MOD. duplex, 5-rm., in rear, $16,500, $4,000 cash. Nr. So. Pk. EM. 8226

10-U. court, comb. furn., $28,000, inc. Income now $4452. DR. 4853.

WINDSOR SQ. 13-rm. mod. duplex, $14,000. Located at 818 S. Irving.

INCOME PROPERTY—For Sale

AUCTION 2 P.M., TUESDAY, MARCH 23. FOUR-FAMILY FLAT BLDG. 1408 S. New Hampshire.

A wonderful income property, only one block west of Vermont ave., close to the Southern Branch of the University and Virgil Intermediate and right in the heart of the Vermont ave. business district. Mortgage $8800 at 6½% and T.D. $10,000 payable $150 per month. Lot 44x150.

THIS SPLENDID INCOME PROPERTY SELLS REGARDLESS OF SACRIFICE.

W. DWIGHT HAMMOND, Auctioneer, Holly 5715.

OPEN Daily 10 A.M. to 4 P.M.

1249 WALLBRIDGE 15 rooms, 5 baths. Located just south of L.A. High School and right at Pico. This building is in an excellent rental location for roomers or an hotel type. The improvements would cost $20,000 to reproduce and the lot cost us $6000. Price $22,500. $10,000 off this total on terms if desired, or will rent to responsible tenant.

GEORGE R. KRESS CORPORATION. MUtual 2201. 728 Sunset Blvd.

AUCTION 2 P.M., FRIDAY, MARCH 26. A VERY DESIRABLE 4-UNIT DOUBLE BUNGALOW 811-13 East 42rd st. Close to Berkeley Junior High School, only a short distance from Wrigley Field, accessible to 2 car lines, in L. A. district rapidly developing as a business and industrial center. Mtg. $14000 at 7%, payable $90 per month. Owner MUST SELL QUICKLY TO PROTECT OTHER INTERESTS. W. DWIGHT HAMMOND, Auctioneer. Holly 5715.

$9450—Stucco duplex. Forced sale. Columbia st. Third. Walking distance. Solid mahogany doors and trim. Carline. Ron-ton Crown Hill district. Merits at first inspection. Property and rental will sell it without talking to buyer who will pay most down or $5000. OWNER, PATN. ANgelus 4996.

STUCCO DBL. BUNG. SACRIFICE $2000 UNDER VALUE Located on N. Normandie near San Ta Monica Blvd. 4 rms. Strictly modern, tile baths & sinks. Gar. Price $9500. Small cash pmt. and easy terms. W. A. DYER & SON, Realtors 650 N. Western Ave. Holly. 5745.

$4000 CASH ECHO PARK FLAT 4-flat in this desirable location can be bought with $4000, balance very easy. Price only $19,000. In A1 condition. THE LYON REALTY CO., 337 Mer. N. B. Bldg. TU. 3128.

AUCTION AUCTION Friday, March 26, 11 A.M. 464 Camulos st. VA. 4561. 10 apartments, total 58 rooms. Completely furnished, let $228/43. Highest bidder takes all. Willis Land Co. G. M. Banks, Auct.

SUBURBAN PROPERTY—For Sale

REAL LAND AT FARM PRICES "Panning Heights" at bargain prices. Parcels to select from. Can be had in the finest quality of productive fruit, soil, pure gravity mountain water, costing only $2.50 per acre per year, can be purchased for $300 to $400 per acre on easy terms.

Deciduous fruit orchards on this tract paid as high as $600 per acre in 1925, and best average $1.75 to $2. Concord and Tokay grapes are remarkably well.

The location, 3 hours east of L. A., over paved boulevards and S.P.R.R., at the foot of San Gorgonio Mountain and adjoining a growing city of 2500 population, makes one of the healthiest and most beautiful home sites in California. We are glad to give you all information and show you this land.

EDWIN O. HART, INC., 724 Van Nuys Bldg. Main 8906.

FOR SALE—2¼ acres with modern 8-room house, 2 baths, 2 gars., paved road, plenty assorted fruit, poultry equipment, Arcadia district. Price $12,500, terms, decidedly a bargain.

Other places ¼ acre and one acre places improved, variety of prices.

Also unimproved acreage, ¼ A. or more. We are owners. Liberal terms.

SCHWARZKOPF REALTY CO. 3 offices: Hunt. Park, Santa Anita, Opp. Church & corner, Huntington and Baldwin avenues, ARCADIA.

BEVERLY GLEN Watch the Glen the new road over the mts. to the valley will be open soon. Don't forget this property is within walking distance from University site. Price will advance soon.

A NEW SUB. NOW OPEN On Los Feliz Boulevard. Owner & subdivider, M. G. CUMMINGS at the Glen or Phone OX. 3062.

ACQUIRE a wonderful homesite with the ocean and valley only 45 minutes drive from center of Los Angeles. Three 100-foot boulevards building in this section. Bruton avocado land. Sure to become very valuable in few years. Price only $1000 per acre, with $100 cash balance over 5 years. Address owner, D. box 819, TIMES BRANCH.

BEAUTIFUL 5-acre home ranch, located on highway, 3 hours from L. A. Get rid of all lung trouble, asthma, etc. Raise chickens and fruit; wonderful view of mountains and valley; clean irrigation water, electricity. Only $2500 per year; $1900 for quick sale. 1-4 down, balance 4 or 5 years. Address owner, D. box 819, TIMES BRANCH.

TWO acres, best avocado land in California, frost protected. $5000 per acre, abundant irrigation water, only $1000 cash, terms over 5 years, schools on main highway and seven miles from fine bathing beach. Tuna, 5-4 down, balance 1 to 5 years. Chadron now bringing $8 cents per lb. to the grower. Address owner, D. box 4?6, TIMES BRANCH.

SACRIFICE, 4 acres, $5000, $500 an A. under prices to dist. $200 ft. frontage, all fenced, 4-R. house. Concrete blvd. nr. railroad, wonderful for dairy. Lots of shade, good investment for moderate means. OWNER, GR. 3330 or GR. 6473.

WE are opening a new subdivision of acreage. Come, get in on the ground floor. Select your tracts before prices go up. All improvements including paved streets, gas, electricity, water, etc. McMICKEN REALTY SERVICE, Duarte, Road and Baldwin Ave., ARCADIA.

FOR SELECT homesites in beautiful Monrovia foothills, 1 acre and larger, see L. J. Ford and I. K. Small, Inc. 716 Santa Monica Blvd., Santa Monica. Phone 22426 or 826 Petroleum Securities Bldg., Los Angeles. Phone TUcker 6424.

I HAVE a few lots left from a beautiful subdivision; they can be had very cheap; at your terms. GEO. E. HIGGS, Professional Bldg. 1040 W. 8th st.

BARGAIN hunters, make offer on modern suburban home on blvd. 4-rm. house, full-bearing trees, shrubbery, etc. 2½ acres. Owner, 17720 SAUGUS, Van Nuys.

$6 PER month buys beautiful lot Lynwood Gardens. Raise chickens and rabbits. Apply at WILCOX BLDG. Phone Main 0758.

$10 PER MONTH buys beautiful orchard homesite covered with full bearing fruit trees and vines. OWNER, BR. 1097.

Arcadia

FOR SALE—A nice building lot near street car stop. Just off from Huntington Drive. Also Vacant acreage in Arcadia. C. L. DUNJEAM, Owner, 604 W. Huntington Drive, Arcadia. Calif.

OWNER offers great bargain. Acre best soil; with new finely finished 5-room home, good for poultry or rabbits, part trees. Terms. 2259 SANTA ANITA AVE. Tel. 225-J Arcadia

Brentwood

BEAUTIFUL home, lot 65x293. Close to U. C. and Occidental College near school. Wonderful income property. Furnished or unfurnished, $9000 underpriced. OWNER, 841 Bundy Drive, just east Brentwood Country Club.

BEAUTIFUL new English home, 10 rooms, 5 baths, on acre of ground. Bristol ave., Brentwood Park. Call A. Bristol bus., Mascher. 521 UNION LEAGUE BLDG. ME. 0554

Culver City—Palms

OWNER WILL SACRIFICE Modern stucco double bungalow, well located. Hardwood floors, tiled baths, showers, etc. 5 rms. on each side. Price $7800, terms. This is a real buy. Owner BR. 3648. 1060 W. 87th st., Apt. 105.

Montebello

FOR SALE—21 acres San Gabriel Blvd., subdivision frontage, abundant water, fine view, must sell. Terms. W. E. ROOE, Montebello. Ph. 218-W.

Lankershim

99 ACRES close to Hollywood, cor. 2 main blvds., $15,000 yr. inc. $325 Lankershim Blvd., Mrs. N. E. McCann.

SUBURBAN PROPERTY—For Sale

AUCTION SALE OF ONE, TWO AND THREE-ROOM HOUSES Friday, March 26th, 2 P.M. 1625 E. West 17th st. VA. 4561. 6-room and 7-room bungalows. Income $105. Lot 50x122. You make the price. Willis Land Co. G. M. Banks, Auct.

$1000 DOWN, only $17,000; worth $20,000. corner 92x128, 2 flats, less than income of $175. New 10-room duplex & 7-room bung., best loc. 1 blk. to Sunset, 5 min. L. A. or Hollywood. DR. 2042.

MY new 24-room, 4-story brick apt. building, on Catalina street, must be sacrificed or I will take actual cost. $118,000, with only $18,000 cash. Compare this with other prices. Call CLINTON, TR. 2561.

FLAT BLDG. 4-family stucco. 2—3-R. furn. 2—4-R. Elegant cond. & loc. 140 ft. west of Bdwy. Price $18,000. Terms. Inc. nr. 6%. Call between 7 & 9 a.m., 4 to 6 ve. Owner, 2154½ W. 46 st. AX. 2530.

FOR SALE OR EXCHANGE New, frame & stucco flat bldg. Five flats, located in strictly modern, $37,500, will take clear B Zone lot in exchange for equity. Gl. 2141. CLIFTON.

ON HIGHLAND near Country Club Drive, 16-room duplex, 4 baths, hardwood finish, beautifully decorated. One room 11x20 per rm. Price $19,000. Some buy. F. D. HAUGH, TR. 4902.

INCOME $500 per mo. Beautiful 10-unit stucco court. Furn. Let $1250 on 41st Dr. bet. Figueroa and Harvard. Owner, 4419 W. 41st Dr. AX. 7817.

SHOWS 80% net on $5000 invested. Beaut. new 4-fam. flat, N. Wilshire. All rented. Worth $24,500. Take $18,500. Ben Bell, 740 S. Bdwy. TU. 4256.

HOLLYWOOD, N. Van Ness, 771. New stucco flat, 4-4 rooms each, tile baths, gas and electric, automatic water heater, 5 garages, 1½ blocks N. of Melrose.

FOR INCOME PROPERTY THAT PAYS HIGH, see MOSS, 341 N. WESTERN AVE. HE. 2117. WITH J. M. CLOSE BUILDER AND DESIGNER

3-STORY brick apt., furnished, finished in Circassian walnut, 20 apts. Will trade for lot in Wilshire or Hollywood district. Income $1350 a mo. Box 8839.

DOUBLE BUNGALOW New 10-rm. all latest built in features, 5 rms. each, $12,500; $2500 cash, near Fairfax Hi. Ph. GL. 8762. No agents.

DUPLEX Price $16,500, terms; 6 large sunny rms. above, 5 below; modern; close in. Dist. garage. 828 WATERLOO ST. Phone owner, DR. 8674.

FOR quick sale, bung. court of 16 units, furnished, 16 gar. Price $46,000. Will cash in worth $5000 per mo. OWNER, 623 W. 74 ST.

NEW APT. WITH FURNITURE 26 ROOMS. GREAT BARGAIN. BOYCE-WEELY CONSTRUCT. CO.

RANCHES—
...r Sale.

Financing
...ted Farms
$5 DOWN
...ench per acre and
...N YOUR FARM
...SYSTEM now ready
...NDANT WATER
...sands loam
...is proven to be one
...ccessful poultry and
...s in the State. Our
...em of huge reservoirs,
...Dearborn street, Chicago, Ill.

...is free of bonded in-
...curring abundant chem-
...nefited farmlar. Lo-
...of Riverside. only 48
...s Angeles. Investigate
...DYDEN, Mgr. 15400 Ridge
...ofice.

...h Home Builders.
...S. Spring.

CHEAPEST
D BEST

...ce policy is one
...erly cultivated land
... Colony. Under our
...ctical living, a
...00 a year to bank
...future independence.
...mall amount starts

Literature free.

SALES COMPANY

Mortgage Bldg.

AT THIS
...al for poultry, etc.,
...Owner wants up to
...ment down, bal. easy
...of WATER. Growing
...ding to Sunny Slope
...ston Blvd., 2 mi. west
...write DAVIS-BAK-
...mond ave., Pasadena.

...OFFERING $2000
...OUR FEED
...ment, expect 21 tons
...ch, well, water
...ose to town. Easy
...t party. DIDDOCK,
...FA. 6870.

...ontage in young wal-
...acre, terms. Good
...only help today
...42, TIMES BRANCH.

...ac. Valley Vista Tr.
...Riverside county. All
...ed. Only $10 down
...DO BLDG. FA. 4056.

...O SALE
...ground for hunt-
...g, consisting of 15
...s in heart of the
...mountains, one mi.
...to Valley of Hemet.
...Title insured. Price
...Will add negotiable
...to value of $1000.
...Want close in property
...ffer.

Home Builders.
...S. Spring.

WANTED—
Real Estate
Houses

WANTED—Residence or ...
...serves to suing rooms, ...
...000 to $30,000. Hancock ...
...wood, Beverly Hills, Santa ...
...or La Cienega district; subject to ...
...garage only. ...
...tions, in confidence. Give full ...
...equity and will guarantee a ...
...$40 per acre. Address Box ...
...to JULE F. BROWER, 3 ...
...Dearborn street, Chicago, Ill.

WANTED—6-rm. ...
...ion bet. Wil. & Hoover. ...
...$40. In exchange for 7-rm. ...
...valuable lot. Will pay ...
...inc. $125. Mgr. $5400. ...
...DYDEN, Mgr. 15400 Ridge ...

WANT good house, Wilshire or ...
...wood in exchange for ...
...clear, under Roosevelt ...
...$20,000. Call GR. 4340, or ...

Lots

WANT a lot or T.D. ...
...Good location for ...
...$4900 income. Address ...
...Colony. Under our ...
...living, a ...
...00 a year to bank ...
...future independence. ...
...mall amount starts ...

Literature free.

SALES COMPANY

Mortgage Bldg.

BUILDER wants clear lot, ...
...$10,000, in exchange for ...
...to responsible business man ...
...cured for 4 months. ...
...write DAVIS-BAK-
...mond ave., Pasadena.

WILL EXCHANGE diamo...
...ings, oriental rugs for ...
...lots. 2023 W. 24TH, st., ...

LOTS on T.D. ...

...to building lots. ...

GILCHRIST COMPANY, RE ...

CASH for equities, W. ...
Cassidy, 6317 ...

LOT for cash. Must be bargain ...
...elevation. 5856 7TH AVE. ...

WANTED lots between ...
...Furnished. ...

WANT WESTWOOD LOTS. ...
WAITING. BONNEY, OR. ...

WANT acre on blvd., close to ...
...lot. 1421 W. ADAMS. BE ...

Acreage

WANTED—1 to 6 acres is near ...
...must be level and have ...
...Address Box 167, TIMES ...

ACREAGE suitable for small ...
...subdivision wanted by owner. ...
...Address W, box 151, TIMES ...

Business Property

WANT CLOSE IN BUSINESS ...

For 246 acres close to the ...
...wood Golf Club, with 800 ...
...Mulholland Drive, 15 minutes ...
...the center ...
...of Hollywood. ...
Ready for immediate subdivi...
Price $1,000 per acre. ...
Will add negotiable amount ...
...to value of $100,000. ...
Want close in property ...
...ffer. ...
C. ...
$750,000. ...
EDWARDS & WILDEY CO. ...
605 Fourth Grand Ave. ...
...Bldg. ...
Member of the Exchange ...

Income Property

INCOME PROPERTY ...
WANTED ...
We have a cash buyer ...
Income properties in ...
...bargain mail the details ...
...property or phone ...
These properties will pay ...
...act quick. ...

G. ...
...RUSSELL & CO. ...
...800 S. Broad...
Phone Glen ...

WE HAVE CASH BUYERS ...
...WESTERN AVE. ...
...TELL US ABOUT YOUR ...
...WELLS & WHITE, Realtors, ...
...4059 W. 8TH ST. AT S. ...
...DREWS. ...

WANTED, at once by business ...
...an from east, apartment house ...
...county, unfurnished, ...
...Address H, box ...
...TIMES BRANCH. ...

WANTED bungalow ...
...Vernon, ...
...$17,000; ...
...exchange ...
...SOUTH ...
...VERMONT ...

$1000 CASH, $1000 ...
...City. Want 3 or 5-room ...
...pay $15 month. ...
...Cramoe, 1638 W. 7TH. ...

WANTED to purchase ...
...to $8,000. R. F. ...
...253 S. Broadway. ...
...4544. ...

WANT dup. prof. Winter ...
...Part exch. ...
...4947-J. ...

REAL ESTATE—
For Exchange
Miscellaneous

CLEAR LOT, WANT DUPLEX ...
...Business lot, $3500; ...
...$2500 or offer. ...
...on, old or ...
...& Co., 2067 FED. BLDG. ...

$8100 EQUITY in ...
...togo home or ...
...glewood for something ...
...A. or Hollywood ...
...of Double Drive. ...

20 ACRES full-bearing ...
...lare co., 2½ miles town; ...
...mortgage $4000; ...
...chicken ranch; ...
...sary. OWNER, ...

BUSINESS property ...
...near Western ...
$10,000; mtg. ...
W. ...
...WASHINGTON. ...

A CLEAR lot, ...
...for an 8-rm. ...
...located near ...
...Address ...
...1139. ...

CITY EXCHANGE CO. ...
Harold L. Mack, ...
Exchange Bldg. ...
W. ROSS CAFFREY, ...
712-716 S. ...

ROADHOUSE, cafe ...
...Will trade for ...
...Will ...
...APARTMENT site ...
...ly. Blvd. ...
...GL. 2046. ...

MUST sacrifice $2500 ...
...rm. stucco, 4 ...
...Take car, lot ...
...$1,000 EQUITY ...
...or small bungalow. ...
...Address Ver Nuys ...

WANT lot in exch. for ...
...rms. each, Straight ...
...$4500. OWNER, ...

HAVE clear lifetime ...
...ance; also clear ...
...puts. GLADYS ...
...Locust. Long ...

WANT BUNG. COURT ...
Have 8 rms., ...
...double garage. ...
...2616. ...

SUBMIT for 24 hr. ...
...Mtg. $14,000. ...
...eastern exc. ...
...3739 Lankershim Blvd. ...

JUST completed ...
...Hacienda and ...
...and ...
...Call Gladstone 6171. ...

ARIZONA property ...
...ranches ...
...Trade C.O.D. ...
...REALTY CO. ...

WANT Reve ...
...7-rm. duplex ...
...La Salle ...
...offers. MR. ...

IF you have ...
...list it with ...
...Nat. Bank ...
...Exchange Dept. ...

6-UNIT court, ...
...modern, ...
...Want ...
...Williams, ...

FOR EXCHANGE ...
...Consult us ...
...162 S. Broadway. ...

$2000, 13-14-16. IND AVE, nr. Wash...
...ington, $50,000. Make offer, will ...
...take some exchange. Edwards, 1819 ...
...W. 6TH ST. WA. 2469. ...

BY OWNER, FOUR 4-STUC. FLAT ...
...Home & income, beautiful interior; ...
...take as part payment, do not ...
...disturb tenants. 1411½ S. Bronson. ...

4-FLAT bldg. nr. 1st & Vermont. ...
...Vol. $28,000. Want res. to $15,000 ...
...or will take equity and assume. FA. ...
...6846. ...

LOOK—4th st. near Hoover. Beauti...
...ful flat. Income $2400 mo. Take ...
...home or lot to $15,000. MARTIN, ...
...524 Byrne Bldg. TU. 2988. ...

FINE 14-unit bungalow court, all rent...
...ed. Price $66,000. Will trade $20,000 ...
...equity for clear local or clear Im...
...perial. MR. ELMO. TRinity 4561. ...

$5000 EQUITY in best-built double in ...
...Ocean Park, 501 Pier ave., for L. A. ...
...unimproved or acreage. Owner, 768-...
...910. ...

REAL ESTATE—
For Exchange
Houses

BEAUTIFUL OLD HOME
(Excellent Condition.)
2671 S. MAGNOLIA AVENUE.
Will take VACANT LOT for equity of $10,000. Telephone MR. ROE, TR. 4401.
W. H. REES CO., INC.,
502 Union Bank Building.

NEW beautiful 6 & 7-room homes in the Wilshire district, every possible convenience. Will consider an exchange.
OWNERS & BUILDERS.
656 S. Vermont. FI. 3627.

LOS ANGELES residence property, 2 lots, 6-room house, $10,000, clear, or $16,000 equity in Hollywood hillside home. Either or both for San Fernando Valley, 5 to 10 acres, modern home, improved land, want real place and a square deal. P. O. box 64, HOLLYWOOD.

A REAL HOME, 7 rooms, 4 bedrooms, sleeping porch, 2 garages, lot 66 ft. (R Zone) near cars & high school. Can rent rooms to carry. Want lot in exchange for equity. Price $10,500, 1st mortgage, $4500, 7%. Owner, UN. 2620.

MOD. 4-rm. stucco bung., gar. 2 bedrm., ex. on 103d ft. Central ave. Clear, $4750, will take dbl. bung., or larger house. Will assume or $1250 cash, lot equity, 1yr. deed on part payment. Submit. LARFIELD 321 Byrne Bldg. MI. 0416.

OWNER of 7-rm. English stucco bung. costing $16,000 cash, 3 bedrms., screened patio, located 560 N. Carnegie ave. Would exchange for smaller, less expensive, but thoroughly modern place in somewhat better location. HO. 1243.

2-STORY Italian villa located at 152 S. Swall Dr., 5 blocks N. of Wilshire, 2 blocks west of Prusse Rd. Be sure and read my list and write full description. Sunday Times. J. J. MILLET, 6528 Virginia ave., Hollywood. GR. 6622.

$2000 EQUITY in new 4-rm. house, garage, ready to move in, 550 E. Gage Ave. (112th St.) 1 blk. to So. Park Ave. st. car and bus. A dandy little home. Take lot, acreage or trust deed. 1126 Central Bldg. L. E. WILSON, TRinity 0609.

QUICK ACTION IMPERATIVE ...
...or will trade beautiful 6-rm. stucco ...
...home for Los Feliz & Vermont for ...
...Holly. or Beverly lot, duplex, 1st ...
...mtg. Submit offer. Act quick. Sac. ...
...$16,500. Real equity $7500. TU. ...
...6068 or 553603. ...

I AM COMPELLED to dispose of my ...
...beautiful $16,500 new 7-rm. res. in ...
...exclusive Oak Knoll section. Pass...
...deed never been occupied. Any real ...
...trade for my equity will be consid...
...ered. OWNER, Mitc. 3685. ...

HAVE a beautiful home in highly re...
...stricted country club district of Kan...
...sas City, Missouri, to trade for No. ...
...California. Address G. W. GIRE-...
...VER, care Pioneer Paper Co., L.A. ...

NEW 6-rm. 2-story house nr. Fig-...
...ueroa & Wilmington. $6(12)51, tak-...
...in deal. Tucked at 1412½ Barry-...
...fax $4000. Price, material, bal. ...
...Take part trade. MOLY. 2253. ...

WILL take lot as part payment for ...
...new 5-room stucco bung., Modern, ...
...close to Wash. Blvd., lawn & shrubs ...
...in. Ready to move into. 4226 W. ...
...WASHINGTON, EM. 2956. ...

BEAUT. 2-story view home, 3 min. ...
...from Western ave. or Hollywood ...
...business. Will exch. for income ...
...prop. 1617 S. Grand ave. MR. CLAY ...
...TON. 6162. ...

$18,000, HOLLYWOOD house. Take ...
...clear city or suburbs to $12,000. ...
...MR. VAN. 401 Story Bldg. VA. 7186. ...

5-RM. 2-story, $11,000, E.T. terms, nr. ...
...Normandie & Adams & Van Ness ...
...Dobbins Realty Co., 1516 W. Adams. ...

4-RM. dbl. bungalow, exch. for Y or ...
...5-rm. house. $5000 equity, EM. 2541. ...

EQUITY in 7-rm. home, near Western, ...
...Vernon, want double bung. VE. 6543. ...

WEST HOLLY., new modern home, 7 ...
...rms., equity $2400. Owner, OX. 2746 ...

Lots

IF YOU have a good clear or slightly ...
...incumbered lot in good locality I ...
...will trade a beautiful piece of prop...
...erty close to Wilshire dist., bring...
...ing in $1400 per mo. Phone MR. ...
...MOSS, 1416 S. 7TH. J. M. CLOSE, ...
...241 M. Western ave. ...

BUS. cor. lot, Washington Blvd. 122 ...
...front ft. eq. $20,000, mtg. $10,000, ...
...for what? 6715 Academy. TU. 6132. ...

BUILDER'S opportunity, clear corn. ...
...lot on Van Ness, for T.D. Price ...
...$2500, owner, TH. 3624, eves. ...

CLEAR lot, Glendale with cash. Want ...
...Inez St. L. A. N. W. section. Ph. ...
...EM. 9488, owner. ...

2 BUSINESS, 2 residential lots. Total ...
...value $6500, clear. Assume some ...
...on small income. GR. 0649. ...

RES. lot, $12,600 for close-in acreage, ...
...assume. 2146 W. 26TH. 766454. ...

Business Property

I HAVE an option on a very choice ...
...piece of Hollywood business property ...
...on studio blvd., block west of Wes...
...tern ave., improved. Price $95,000. ...
...Will accept trade, small amount of ...
...cash and carry back. Investigate ...
...the tremendous activity in this ...
...neighborhood TODAY. ...
ROBERT BUCHTEL, REALTOR ...
1543 Vine street. GRanite 4096. ...

$35,728—ANNUAL INCOME—$28,728. ...
...Downtown corner on business block. ...
...best part of Western ave. Priced ...
...right at $275,000. Indebtedness ...
...$125,000. Will exchange equity for ...
...L. A. prop., vacant or improd. Prefer ...
...to deal with owners or execs., acts. ...
...Call Herb. ROONEY, DU. 8810. ...

CORNER on Alvarado bet. SUNSET & ...
...BEVERLY BLVD., zoned for busi...
...ness. Improved with 4-fam. stucco ...
...flat, recently built, excellent condi...
...tion. Property has good future for ...
...business. Present inc. shows good ...
...return. WILL SELL OR EX-...
...CHANGE. Call BARUCH, VA. 1177. ...

WESTERN AVENUE

Slight where things are active. ...
LOT 50x120. $7500. ...
Will take mortgage, trust deed or ...
clear property. ...
W. J. THOMPSON CO., ...
4101 S. Western. UN. 72620. ...

$14000 EQUITY WEST WASHING...
...TON STREET BUSINESS LOT. ...
$15500 SECURITY BANK MORT...
...GAGE. WILL TRADE. OWNER ...
SAMUEL LAVITT, CALIFORNIAN ...
HOTEL, FI. 1140. ...

WESTERN AVE. 80x139 ...
Unrestricted, near Vernon, between ...
Santa Barbara & Vernon. Improved ...
for rental bungalow, will take ...
$3000 cash. OWNER, 1417 ...

WILL exchange Melrose at Western, ...
business lot, for clear residence, du...
plex or flat. Prefer to deal with ...
principals or exclusive agents. Call ...
MR. MOONEY, DU. 9093. ...

GLENDALE—$45,000 Brand Blvd. and ...
...Wilson. Want suburban bus. inc. to ...
$100,000. Assume. Owner, Address ...
E. box 530, TIMES BRANCH. ...

REAL ESTATE—
For Exchange
Income Property

APARTMENTS.
HOLLYWOOD & WILSHIRE.

25 rms., $40,000, inc. $4000. ...
40 rms., $76,500; inc. $14,000. ...
38 rms., 8 strs., $110,000, inc. $13...
500. ...
60 rms., $95,000, inc. $13,000. ...
62 rms., $120,000, inc. $21,600. ...
64 rms., $125,000, inc. $20,000. ...
97 rms., $175,000, inc. $31,000. ...
94 rms., $200,000, inc. $24,000. ...
176 rms., $375,000, inc. $82,000 ...
Call Mr. Coons or Mr. Adams. HE. ...
2169. IRWIN REALTY CO., 6465 ...
Hollywood Blvd. ...

FOR EXCHANGE

$85,000 CLEAR ...
Beautiful brick and stucco apart...
ment-house containing 40 rooms. In...
come $12,000 yearly. ...
$95,000 MTG. $30,000 ...
Spanish type apartment-house, con...
taining 48 rooms. Income $13,000 ...
yearly. Both houses are located in ...
the Wilshire district and are colli...
pletely tenanted. Will consider ...
consider flat, residence or vacant to ...
$35,000 or less on either property. ...
J. M. FERGUSON CO., Realtors. ...
2607 W. 7th. DU. 0673. ...

8-E. CORNER 3RD & BERENDO ...
...I want cash and will sacrifice ...
the best business lot on 3rd st., ...
east of Vermont. Size 150 ft. on ...
3rd, 90 ft. deep. John's garage. Only ...
$432 per ft. or $46,000. $27,000 ...
cash. $18,000 incumbrance, room for ...
2 stores. Vaughn Bldg., plans ...
ready. Courtesy to agents. See ...
RALPH E. FORD, 407 S. Western ...
ave., DU. 1600, ext. 243. ...

APT. bldg., 3-story solid 18-in. brick ...
walls, built to accommodate 3 more ...
stories, tile halls, etc., best sections ...
of Santa Monica. Bank appraisal ...
$52,000; not including complete fur...
nishings; must be sold. $16,000 will ...
buy $26,000 real equity; cash or ...
good T.D. accepted at price quoted. ...
Call Albany 1761 for appointment. ...
Courtesy to agents. ...

IF you have a clear piece of property ...
on which $18,000 can be raised, or ...
if you have $18,000 cash and a ...
smaller piece of property, you can ...
get the best apt.-house deal in Los ...
Angeles. Complete action necessary. ...
Phone GR. 7103. ...

HAVE valuable Glendale income prop...
erty. WANT alfalfa ranch. Acely ...
owns. 136 E. CYPRESS ST., Glen...
dale, Cal. ...

10 UNIT BUNGALOW COURT. ...
Nets 12½%, accept part trade. W. ...
A. DILLON, 708 Lincoln Bldg. ...

APARTMENTS, courts and flats for ...
exchange for country property. See ...
SANDERS, 508 Bryson Bldg. ...

DANDY NEW 26-RM. FLAT. ...
$30000. Want close in res., house, ...
lots or T.D. Owner, WH. 9924. ...

Country Property

FOR EXCHANGE—FULLY EQUIP...
...PED DAIRY & ALFALFA RANCH ...
...90 acres in the best location, all ...
level, 5 miles east of San Bernar...
...dino, 3 electric pumping plants, sup...
...ply transmitting over underground ...
...pipe line over entire property, 2 hou...
...ses, barn & milk house & milking ...
machines, 2 silos, 2 acres in vineyard, ...
ranch providing shipping facilities, ...
84 head of cattle, 4 horses, about ...
$4000 worth of crops, about $100 ...
per mo. Cash value $75,000. Will ...
take city income to $110,000 or less ...
No trades considered. Owner, ...
JOHN C. NASH, 719 Sun Fi...nance Bldg. ...

15-ACRE bearing apple orchard, trees ...
12 yrs. old, ½ mile from town and ...
located on state highway. Excellent ...
water supply. Ideal for chickens. ...
Net income around $2500 year. Price ...
$10,000. Want L.A. property. OWN...ER, Exhr. 4841; 1650 W. 8TH ST. ...
Apt. 105. ...

AVOCADOS, ORANGE & LEMONS ...
...50 acres, located in frostless, frost...
less belt, 3 miles from Ventura. Abun...
dance of water. Cash price $125,000. ...
Will consider exchange. See MR. ...
M. J. MACCHIONE, Meadows, ...
Oaks 2150, nights, Terrace 7388-W. ...

20 A. NAVELS, Valencias, peaches, ...
apricots, 10 yrs. old, fully equipped, ...
house, barn, outbuildings, machine ...
implements, exchange clear for clear ...
city property. See MR. HARLOW, ...
563 Story Bldg. Main 1120. ...

WANTED, HARDWOOD ...
TIMBERLAND ...
and So. Cal. property in exchange ...
for San Joaquin Valley improved ...
farms or lands. R. F. BALL, La ...
Grand, Calif. ...

FOR exchange, $8000, clear, Yuma, ...
Ariz., 10 acres alfalfa and cotton ...
land. Box 1, N. W. section. PI...ERS REALTY CO., 814 Story Bldg. ...
TU. 4012. ...

10 ACRES of good land, easy water ...
lift, 1½ miles from Los Alamos, ...
clear, WILSON, 317 Citizens' Nat. ...
Bank Bldg. ...

BEAUTIFUL 5-rm. stucco, Porterville, $4(6...
...000 assume. About $30,000 on inc. ...
prop. 157 S. Normandie. WA. 2306. ...

FINANCIAL

TO LOAN—
Money
Real Estate Improvements

I WILL PURCHASE ...
FIRST MTGES. TRUST DEEDS ...
MAKE BUILDING LOAN ...
My own funds to invest. ...
JOSEPH F. MURPHY ...
807 Pacific Bank Building ...
859 So. Spring. TUcker 1670. ...

I AM an expert in real estate financ...ing. My experience and knowledge ...qualified to assist you in your ...missions. I charge only a nominal ...fee and introduce you to lender. Can ...handle small loans. Call or ad...dress E. box 494, TIMES BRANCH. ...

MONEY to loan for building or on ...improved property. ...
OUR FUNDS ...
Interest 7 & 8%. ...no appraisal fees. ...
GUARANTY INVESTMENT CORP. ...
431 Van Nuys Bldg. ...

5½ & 6% MONEY, lend up to 80%. ...
Plenty of money. Arrangelth, 740 So. ...
Spring. HOLLENBECK CO. MA. ...
4598. ...

PRIVATE MONEY ...
Prefer loans of $2000 to $7000. ...
West or Southwest. ...
Residences, apts., flats. ...
BENNETT, 300 Lane Mortgage Bldg ...

AM now limited to $200,000 monthly ...
for small construction and commit...ment loans. Will make. MORT...SON, 112 Financial Center Bldg. ...
Phone BR. 8418. ...

FUTURE funds on hand for residence loans ...
ranging in amounts from $2000 to ...
$12000, 6%, 7%. No delay. ...
PIONEER MORTGAGE COMPANY, ...
856 So. Vermont ave. ...

ANY amt. $2000 to million, on imp. ...
properties and for bldg. purposes. ...
W. W. MINER CO. ...
A. F. BEAL, Mgr. Loan Dept. ...
1201 E. 6th. Rose Bldg. TR. 7834. ...

BRING IN YOUR PLANS— ...
Secure loans immediately ...
and commence building at once. ...
No delay. ...
KITTS, 1120 Story Bldg. ...

PLENTY of our own money for liberal ...
construction loans. No delay. No red ...
tape. ...
PARAMOUNT FINANCE CORP. ...
712 Insurance Exch. Bldg. TR. 8234. ...

$20,000 PRIVATE MONEY. ...
To invest in FIRST MORTGAGE ...
For business or income. ...
Property, not stocks. ...
JOS. COHN, 325 W. 8th, TR. 6606. ...

WILL loan 50% or more on city or ...
suburban prop. or sell same. Good ...
Current rates. ELMER F. CROSBY ...
906 Van Nuys Bldg. MA. 0472. ...

5½-6%-7% MONEY, any amount. ...
Large loan our specialty. ...
CAL. MUTUAL FINANCE CORP., ...
204-5 Bradbury Bldg. MA. 2616. ...

REAL estate, money to loan. ...
We have $40,000 to loan on good im...proved real estate, 7 per cent. No ...
brokers. Telephone 592261. ...

MONEY in any amount. Lowest rates. ...
Hundreds of pleased clients. Est. 14 ...
years. Wm. Johnson, 1115 Pac. R.W. ...
Bank Bldg., 216 W. 6th, MA. 5580. ...

WE have buyers for large mortgages ...
and trust deeds, at reasonable dis...counts. CHAPMAN & SON, 306 Hi...bernian Bldg. MA. 6988. ...

PRIVATE MONEY TO LOAN ...
Residences, duplexes, flats ...
Wilshire district preferred. ...
Albert Beach Co. CO. 0107. ...

WILL BUY short-time trust deeds. Al...so place money on good first mort...gages in city. CALL GR. 1203, be...tween 1 and 5 p.m. ...

IF you want quick action for any type ...
of real estate loans see me. ...
RICHARD C. KAISER, ...
230 Merchants Nat. Bk. Bldg. TR. 0087. ...

BUILDING LOAN APPLICATION ...
SOLICITED, NONE TOO LARGE ...
OR TOO SMALL. NO APPRAISAL ...
FEE. C. J. HILDESHEIM, EM. 2179. ...

WHEN sick call a doctor. When need...ing a loan call MR. WEST. ME. ...
2316 S. ...

$750 TO $200,000 on city improved. ...
R. W. KINSEY, 705 Natl. City Bk. ...
Bldg. San Diego, Calif. ...

$2000 TO $100,000 on city improved. ...
or will take equity and assume. FA. ...
6846. ...

LOANS—4th st. near Hoover. Beauti...ful flat. Income $2400 mo. Take ...
home or lot to $15,000. MARTIN, ...
524 Byrne Bldg. TU. 2988. ...

PRIV. money for small mtgs., Alham...bra, Pasa., Eagle R., Hi'land Pk. & ...
L. A. Wilsh. Securities Co. FI. 3218. ...

$2000 UP on 1st mtg., straight loans. ...
D. F. Amestoy, 919 National City ...
Bank Bldg. Main 4941. ...

CHEAP MONEY TO LOAN ...
GILBERT-REISS ORGANIZATION ...
853 Spring Arcade Bldg. TR. 0963. ...

TO LOAN—
Money
Real Estate Improvements

HOME ...
OWNERS ...
WE FINANCE ...
WELL LOCATED HOMES ...
ON A 10-YEAR ...
MONTHLY PAYMENT ...
PLAN ...
As low as $10.40 per month per ...
$1000, in amounts of $5000 and up. ...
Smaller amounts in proportion. ...
WE ALSO OFFER ...
AN ATTRACTIVE ...
5-YEAR LOAN ...
LIBERAL APPRAISAL ...
Eliminate the expense of refinancing ...
later, under less favorable condi...tions with additional brokerage. ...
WE ALSO MAKE ...
BUILDING LOANS ...
GUARANTY MORTGAGE CO. ...
510 to 716 Hellman Bank Bldg. ...
Savings and Spring sts. ...
Phone MA. 2748. ...

MONEY TO LOAN ...
7% ...
BUILDING LOANS ...
LOANS ON IMPROVED PROPERTY ...
OUR OWN MONEY ...
PROMPT ACTION ...
WESTERN MORTGAGE CORP.. ...
515 VAN NUYS BLDG. MA. 8888. ...

5½ AND 6% MONEY ...
BUILDING LOANS ...
Our Own Funds. ...
Our specialty is six months loans, ...
refinancing your 6% money. ...
We will make three-year straight ...
loans on houses to be constructed. ...
WALTER C. HARTMAN & CO. ...
329 Van Nuys Bldg. TU. 9935. ...

MONEY TO LOAN ...
Large amount private money ...
for good first-mortgage loans. ...
$5000 and up. Liberal ap...praisals. Quick action. ...
MORTGAGE-LOAN DEPT., ...
The FRANK MELINE CO., Inc., ...
706 S. Hill st. TRinity 6451. ...

QUICK ACTION ...
MONEY TO LOAN IN ANY ...
AMOUNT ON HOMES, APART...MENTS, COURTS, BUSINESS ...
PROPERTY. ALSO BUILDING ...
LOANS. MORTGAGES & TRUST ...
DEEDS PURCHASED. ...
CLAUDE M. HARRIS & CO., ...
622 VAN NUYS BLDG. VA. 8795. ...

WE ARE LOAN CORRESPONDENTS ...
FOR THE PROVIDENT ...
MUTUAL LIFE INS. CO., ...
5½ and 6% MONEY. ...
THE JOHN M. C. MARBLE CO. ...
639 SO. SPRING ST. ...

5½% TO 6½% MONEY ...
2 to 5-year mortgages ...
on completed properties, apartments, ...
stores, industrial properties. ...
Torrens Titles acceptable. ...
DAVIS MORTGAGE COMPANY ...
448 Title Insurance Bldg. 458 Spring ...
Agts U. S. Mtg. & Trust Co., New ...
York. TRinity 4349. ...

STRAIGHT THREE-YEAR ...
and ...
MONTHLY PAYMENT—MONEY TO ...
LOAN ...
Any amount from $2000 to $100,...000. Quick action, rates reasonable. ...
Mr. Foshi ...
PACIFIC INVESTMENT CO. ...
216 W. 5th. MA. 4448. ...

BUILDING OR COMPLETED ...
Any type including bungalow courts, ...
service stations, theaters, etc. Large ...
bank preferred; principal metropolitan ...
towns considered. ...
E. E. HARRISON, R. A. MARR, ...
412 Sun Finance Bldg. 4th & Olive. ...
Phone TR. 6784. ...

BUILDING LOANS ...
OUR OWN FUNDS ...
FIRST MORTGAGE MONEY. ...
$2000 TO $50,000 ...
TRUST DEEDS PURCHASED ...
THE WILLIAM WILSON CO. ...
"Over 35 years of service." ...
618 Pershing Square Bg. VA. 2001. ...

5½% AND 6% ...
Money to loan. ...
GILBERT INVESTMENT CO., INC. ...
1550 WILCOX AVE., HOLLYWOOD ...
Phone GLadstone 5141. ...

6½% BUILDING LOANS ...
Our Own Funds. ...
WE BUY ...
TRUST DEEDS AND MORTGAGES ...
ALSO SPECIALIZE IN SMALL ...
LOANS TO HOME OWNERS ...
UNITED STATES MORTGAGE CO. ...
606 Title Ins. Bldg. TU. 8378. ...

5½% AND 6% ...
Money to loan. ...
GILBERT INVESTMENT CO., INC. ...
1550 WILCOX AVE., HOLLYWOOD ...
Phone GLadstone 5141. ...

SEE US FIRST ...
Real Estate Loans. ...
RALPH H. MOORE REALTY CO. ...
206 Lane Mortgage Bldg. ...
8th and Spring sts. TR. 1811. ...

PLENTY OF MONEY TO LOAN ...
First mortgages on city improved ...
property or good bungalow courts. ...
METZLER & COMPANY. ...
137 South Spring st. ...

MONEY TO LOAN ...
For building and on improved ...
property at current rates. ...
ASSOCIATED MORTGAGE CO. ...
613-618 Bank of Italy Bldg. ...
TRinity 0644. ...

7% MONEY ...
Imp. property or bldg. loans. ...
100% financing not solicited. ...
FITHIAN, TU. 2918. ...
517 National City Bank Bldg. ...

BUILDING LOANS ...
IMPROVED PROPERTY LOANS ...
Second T.D. Bought & Sold ...
EUREKA MORTGAGE COMPANY ...
513 Broadway. TU. 2724. ...

WE LOAN $50 TO $16,000 AT 7%. ...
WE LOAN 40% TO 60% OF VAL...UE ON IMPROVED REAL ESTATE ...
Clendenon Bros., ...
809 Central Bldg. TU. 4864. ...

MONEY available immediately for ...
real estate loans including building ...
loans. Quick action and courteous ...
service. RELIANCE MORTGAGE ...
CO., 621 Taft Bldg. GLad. 0194. ...

6½% & 7% conservative loans, well ...
located, res., apts., business, 1% ...
com. Also 100% finance on clear ...
lots, city or suburbs. Phone Gar. ...
4176. Day or evenings. ...

5% LOANS on homes, (no com.) ...
5½% & 6% loans income property. ...
E. V. FRANKS, Loan Agent. ...
3761 Wilshire nr. Western. DR. 0292. ...

PRIVATE funds to loan $2000 to ...
$50000 for city improved property. ...
Will escrow immediately. ...
Gifford, 5464 5th ave. VErmont 8262. ...

MONEY ON HAND FOR MORTGAGES ...
and building loans. ...
PREMIER MTG. & SECURITIES CO. ...
E. Spring st. BRoadway 1725. ...

SHORT and long term loans, 6½%, ...
7%. Imp. property & bldg. opera...tions. MTG. GUARANTEE CO., 638 ...
Spring. ...

MONEY to loan on improved real es...tate. $2000 up. No delay. ROBERT ...
MARSHALL CO., INC., 300 Marsh...Strong Bldg. ...

6½% 1ST MTG. LOANS, 7% BUILD...ING LOANS. WE BUY T.D.'s. Low ...
rates, any amt. 48 hrs. service. Kris ...
Loan Co., 1206 Story Bldg. TR. 8789 ...

$30,000 TO LOAN. REAS. INT. J. A. ...
INC QUICK DIRECT DEAL. WILL ...
DIVIDE. BUSINESS E. BOX 323. ...
TIMES BRANCH. ...

WE make & buy first mtgs. & T.D.'s. ...
Get our figures before closing. ...
WESTERN AVE. REALTY CO. ...
3405 W. 8th st. DU. 4815. ...

6½% MONEY TO LOAN 6½% ...
Builders and straight loans. ...
BENJ. F. McLOUTH COMPANY. ...
756 S. Spring st. Rm. 401. TR. 0498. ...

BUILDING LOANS, QUICK ACTION ...
Bring your plans & start on open ...
E. A. PETERS INVESTMENT CO. ...
816 Wright-Callender Bldg. TR. 7669 ...

WE have money to loan on 1st and ...
2nd mortgages anywhere. ...
EMILEY & CO., ...
323 Stock Exch. Bldg. TUcker 7379. ...

$500 TO $10,000 to loan, lowest rates ...
city or country, money waiting. R. ...
W. Moyer, 411 Title Insurance Bld. ...
MAin 1811. ...

SEE C. R. Price, 401 Van Nuys Bldg. ...
for either first or second loans. Also ...
make building loans. ...

PRIV. money, 6 & 7%, on city coun...try or bldg. loans. Lockhart & Son, ...
721 H. W. Hellman Bldg. VA. 6519 ...

WE cater to conservative 1st loans on ...
imp. city prop. at 7%. Inf. ...
TLE INS. BLDG. TU. 7172. ...

TO LOAN—
Money
Real Estate Improvements

MONEY TO LOAN ...
7% INTEREST ...
OUR OWN MONEY ...
$2000 TO $20,000 ...
ON FIRST MORTGAGES ...
IMMEDIATE ACTION ...
We investigate property immedi...ately without binding you with an ...
application and if your security is ...
satisfactory we will accept and close ...
loan in 24 hours. ...
Courteous and prompt attention ...
to all applicants. Our Paid-Up Capi...tal and Surplus amounts to $1,200,...000, and we always have money ...
for good first mortgages. ...
AMERICAN MORTGAGE CO. ...
Frank N. Fish, President. ...
1947-49 S. Hill st. ...
TRinity 6121. ...

MONEY TO LOAN ...
OUR OWN FUNDS ...
ON CITY PROPERTY ...
BUILDING LOANS ...
LOANS ON IMPROVED PROPERTY ...
QUICK ACTION ...
PACIFIC STATES BOND ...
AND MORTGAGE COMPANY ...
821 STOCK EXCHANGE BLDG. ...
639 S. SPRING. ME. 2383. ...

WE LOAN ...
OUR OWN MONEY ...
ON REAL ESTATE ...
NO COMMISSION, QUICK ACTION ...
BUILDING LOANS ...
JOHN M. C. MARBLE CO. ...
210 STOCK EXCHANGE BLDG. ...
639 S. SPRING. ...
TELEPHONE MEtro. 1393. ...

MONEY LOANED ...
ON HOMES FOR BUILDING ...
OR ON ALREADY BUILT ...
ON DEFINITE CONTRACTS ...
Repayable at $12 per month per ...
$1000. Pays out in 111 months. ...
YOU PAY FASTER AND STOP IN-...TEREST PAY ANY TIME ...
AFTER ONE YEAR. NO BONUS. ...
ONLY 1% OFFICE FEE. ...
WE ALSO MAKE LOANS ON ...
LARGER TRUST DEEDS. ...
CLAUDE M. HARRIS & CO., ...
622 VAN NUYS BLDG. VA. 8795. ...

WE ARE LOAN CORRESPONDENTS ...
FOR THE PROVIDENT ...
MUTUAL LIFE INS. CO., ...
5½ and 6% MONEY. ...
THE JOHN M. C. MARBLE CO. ...
639 SO. SPRING ST. ...

5½% TO 6½% MONEY ...
2 to 5-year mortgages ...
on completed properties, apartments, ...
stores, industrial properties. ...
Torrens Titles acceptable. ...
DAVIS MORTGAGE COMPANY ...
448 Title Insurance Bldg. 458 Spring ...
Agts U. S. Mtg. & Trust Co., New ...
York. TRinity 4349. ...

STRAIGHT THREE-YEAR ...
and ...
MONTHLY PAYMENT—MONEY TO ...
LOAN ...
Any amount from $2000 to $100,...000. Quick action, rates reasonable. ...
Mr. Foshi ...
PACIFIC INVESTMENT CO. ...
216 W. 5th. MA. 4448. ...

BUILDING OR COMPLETED ...
Any type including bungalow courts, ...
service stations, theaters, etc. Large ...
bank preferred; principal metropolitan ...
towns considered. ...
E. E. HARRISON, R. A. MARR, ...
412 Sun Finance Bldg. 4th & Olive. ...
Phone TR. 6784. ...

BUILDING LOAN

Los Angeles Daily Times.

MARCH 23, 1926

HOTELS, ROOM'G HOUSES
For Sale, Ex., Lease, Wanted

Wanted

WANTED to lease, 20 to 30 rooming or apt.-house, vicinity. Address W. box 220, TIMES OFFICE.

BUNGALOW COURTS—
For Sale, Ex., Lease, Wanted

LINCOLN COURT, 12-UNIT ... ENUE 2 blks. Always full. Clears $200 mo. No bumbug. Rent $6.25 a rm. long lease. Furnished complete. See it, W or E car, off at DAYTON and NORTH AVE. 22.

SACRIFICE sale, lease & furniture, 9 & 12-unit ... court. Income $1250 monthly. Nr. Forum Theater. 749594

APARTMENT HOUSES—
For Sale, Ex., Lease Wanted

For Sale

NEAR 6TH & FIGUEROA ... 20-rm. apt. house, 10 baths, 2-yr. old, modern, all ... cozy 2-yr. old ... lease, rent $12.50 rm. Price $16,000; ONLY $3,000 cash. See Mr. O'Dell with R. L. LANGEE & CO. ... 142 Pacific Mutual Bldg. TRinity 2911.

GREAT snap! ... Full price only $2500. $5 rms. furn. ... good lease. Rent only $140 per rm. Corner. Bldg. ... Wilshire dist. Easy terms ... or exchange. Phone OWNER, TU. 9731, up to 4 p.m. except Sunday.

OWNER has new apartment-house, furnished, in overstuffed, near Ambassador Hotel, 22 units. Income $7650 yearly. Always full. Small investment of $17,500. Balance mortgage. OWNER, 819 S. IRONWOOD.

A DANDY, 26 single, long lease, $40 per room. Close in. West side. Like new. Good income. Will trade. Look it over. 1248 CROWN HILL AVE.

MAKE YOUR OWN PRICE ... Wilshire dist., beautiful ... apts., all singles, 37 rms., good lease, no vac., dinner sick, must get out at once. SHULTZ, 321 Rialto Bldg. VA. 6214

LEASE and furniture, high class apt. ... Westlake Park. 48 rooms, 26 apts., all full. Clears $1500 mo. Cash and trade eastern, northern or local property. Address E. box 401, TIMES BRANCH.

160 ROOM downtown cor. brick, private baths, lease 8 years at $275 ... no kidding. 8TH ST. REALTY, 427 W. Hellman Bldg.

IF taken before April 1, big sacrifice, 104-RM. apt.-house, ... lease, $300. 911 DIAMOND ST., nr. 1st & Figueroa.

APT. house, 25 rms., cheap rent. Will ... sacr. $2250 mo. pd. Come & make offer. OWNER, Apt. 3, 1217¼ W. PICO. WE. 4576.

APARTMENT, 100 rooms, well furn., steam heated, nr. Westlake Park. Address K. box 268, TIMES OFFICE

For Lease

FOR LEASE, APARTMENT-HOUSE ... new apartment-house, finished, ... Sunset Blvd. Can be leased on reasonable terms.
Ralph H. Moore Realty Co.
260 LANE MTG. BLDG.
6TH ST.

FOR RENT—16-room house, partly furnished, 9 bedrooms, 3 kitchens. $125 per mo. 462 N. Vermont ave.

Wanted

WANT immediate possession of large court or apt. house, in good location, to lease with view of buying. Address E. box 249, TIMES BRANCH.

WANTED—Lease and furniture, or apartment-house or hotel. If you want to trade, see me. HARBOUR, 511 Cons. Exc. Bg. TU. 3119

BUSINESS INVESTMENTS—
All Kinds

I CLEARED over $145,000 during past ... 1 years in Calif. alone, representing an eastern mfg's. office product, and have over the call up, under long contract, 11 States on a similar product. The new product is ... ing about 1400% more proficient than the other, I cannot handle it in this territory alone, and must get a high class man as a partner. Will sell ½ interest in the ... proposition for $40,000, cash or part cash ... estate or ½ in bus. Calif. for $15,000, otherwise your money will not count. Bank references given and expected. Curios seekers please keep off. Address D, box 245, TIMES BRANCH.

OPPORTUNITY MANUFACTURING COMPANY

An opportunity to purchase control of old-established ... manufacturing company ... starting two plants. Property owned by ... Established twenty years. ... volume of business. Doing ... Strict investigation. Good ... and return on investment. ... clear improved real estate. ... sale only. Address W. box 141, TIMES OFFICE.

INVESTMENT

I have for sale $10,000 worth of preferred stock in ... incorporated stock and bond brokerage ... company in California ... one of the most ... lucrative in California ... that is paying right ... If you are ... call or write MR. SIEBOLDT, 1214 So. Hoover st., Los Angeles, Cal.

TRANSFER, STORAGE, FEED & FUEL business, 7 yrs. in present ... $11,000 ... long lease, ... Price $15,000. See MR. HODGSON ... W. H. DAUM & STAFF
Industrial Finance
736 So. Spring st. TRinity 8381

POSITION as treasurer in ... local company ... available to man ... can command ... up to $5000 ... 8 months. ... Will furnish ... $10,000 ... We manuf. a ... patented ... sell all over ... we make. ... Large profits. Money to be used to ... Address E. box 401, TIMES BRANCH.

BIG MONEY MAKER
Restaurant, situated ... ave., 5-yr. lse. Going to Washington, Address R. box 166, TIMES OFFICE.

NEW and 2nd-hand clothing location, ... to big demand. Cheap rent. Address W. box 166, TIMES OFFICE.

FOR SALE, good paying reliable drug ... store in San Joaquin county, box 277, TRACY, CALIF.

FISH Creek Inn, ... on famous Apache Trail, ... feeds all stages, estab. ... Write for inf. Via Mesa, Ariz.

PROFITABLE business for $3500. Sacrifice, netted $2000 last year. "Tea & Tiffin," Laguna Beach.

BUSINESS OPPORTUNITIES
Of Many Kinds

Miscellaneous

BUSINESS ASSOCIATE by established ... corporation, not oil, must be willing ... shooter of big caliber, ... tion and financially able to ... vance promotion expense of $5000. We offer and demand high class ... association; ref. required. ... ment for buyer only. ... HUFFMAN, 508 Homer Laughlin Bldg., L. A.

DENTAL office advertising, 3 chairs, ... doing $350 per week. Leaving account of illness. $4500. Terms. Address box 277, TIMES OFFICE.

PROMOTER for highest class stock issue. Must be executive & of good standing. Address E. box 401, TIMES BRANCH.

BAKERY and lunch room, stock, fixtures and furnished room to live in all for $400 cash. 7426½ S. MAIN

BAKERY, blvd., $40 rent; with liv. qrs. for ... Owner, 4928 WHITTIER BLVD.

BAKERY. Fine loc., fully equip., good bus. cheap. 284 E. S. Barbara.

BAKERY & lunch, good loc. Rent $30. Can be purch. reas. TH. 2471.

BAKERY, very reasonable. ... BDWY. Call bet. 8 and 12 a.m.

ESTAB. service station, fully equip. ... 7858 eve. Particulars.

SHOE MAN to invest in going bus. Address K. box 7, TIMES BRANCH.

FOR SALE or exchange, farm & ... 26 apts. 2877 San Marino. DU. 5483

In Alphabetical Order

ART & GIFT SHOP, good loc., low rt., other business reason for selling. Sacrifice. Call a.m. 2411 S. Grover.

ART SHOP—New stock, hemst. machine. Good bus., excel. loc. Lease. OWNER, 2710 W. 54th st.

AUTO body works, full to the doors, ... must be sacrificed quick for $5500. Worth $10,000. See Manager, 12332 W. WASHINGTON.

AUTO livery and taxicab co. doing good business, will sell very reasonable on account of sickness. Inquire after 1 p.m. Residence address 2312½ BUDLONG AVE. BE. 7940.

AUTO repair shop. A snap! Blk. M-G-M. studio. Gas sta., ... free parking connected. Must sell. 3801 JASMINE. Culver City.

AUTO agency best low-priced car and ... wonderful location, will sell all or part. Address D, box 400, TIMES BRANCH.

AUTO PARK—Downtown, estab. 4 yrs., ... sublease, pay all rent; long ... $1000 mdly. 354 S. Spring. Rm. 513

AUTO repair shop on W. Washington, will sell at inventory & take equity in real estate as part payment. Owner. WE. 6192.

AUTO-BATTERY PARTNER. No exp. ... if willing worker. $10 day to start, with big future. Small invest. 476 N. WESTERN AVE.

AUTO park. Wonderful downtown loc. Good for $400 month. Sacrifice to settle estate. $1600 req. 815 W. 8th.

AUTO repair shop for lse., in serv. station. Busy loc. for 2724 S. HILL.

BAKERS ATTENTION
I can show you the best buys in So. Calif. retail and whlse. CHAS. SCHULTZ, exclusive bakery broker, 2129 9th ave. EM. 2942.

BAKERY specialty, wholesale, well established modern, fully equipped, clearing $170 wkly. Must sell. Terms. Investigate. Address W. box 209, TIMES OFFICE

BAKERY and lunch room, stock, fixtures and furnished room to live in all for $400 cash. 7426½ S. MAIN

BAKERY, blvd., $40 rent; with liv. qrs. for ... Owner, 4928 WHITTIER BLVD.

BAKERY. Fine loc., fully equip., good bus. cheap. 284 E. S. Barbara.

BAKERY & lunch, good loc. Rent $30. Can be purch. reas. TH. 2471.

BARBER shop, Beverly Hills ... BDWY. Call bet. 8 and 12 a.m.

BARBER shop, Beverly Hills ... population of 15,000 people needs a high class barber shop. If you can equip a five-chair shop in the heart of the business district, see LOU ROSE, INC.

BUSINESS OPPORTUNITIES
Of Many Kinds

In Alphabetical Order

BARBER shop, 2 chairs, both work-ing, liv. rms., up to date, good lse. Cash only. 1013 S. Brand, Glendale.

BATTERY & tire shop will be built ... in best ... service sta. to suit tenant. 5161 S. BDWY. UN. 0765.

BATTERY & tire shop for lease, fine loc. WASH. & 8TH AVE.

BEAUTY SHOP
Excellent Hollywood Blvd. location; cheap rent, good lease. this shop is actually clearing over $400 monthly and can be increased. If desired present owner will remain several weeks to introduce clients. A very attractive shop and a real ... to 6 Sunday.

BEAUTY salon, one of the most attractive beauty shops in the city. Fine location. Everything new, bust-ness taken me east. Price $2500. Terms. Phone mornings, GL. 6028.

BEAUTY shop, swell neighborhood, ... wonderful business, throughout. Cheap rent. Must buy on the market. Owner must retire. Sacrifice for ck. sale. See this 1110 E. 7

BEAUTY parlor, Beverly Hills, ten individual booths. Wonderful opportunity for a high class operator. CRANE-MORE, INC., 470 Beverly Dr. OX. 2151.

BEAUTY parlor, 14x45, good location & business, plumbing complete. Very ... rent, $45. 462 W. WESTERN AVE. Call GR. 1202, between 8 and 9.

BEAUTY shop in Glendale DEPT. ... Rent percentage basis. Doing good business. Must have best moral reference as we ... Inquire MR. CAVERS, 221 Bartlett Bldg.

EXECUTIVE WANTED

By an old-established manufacturing company. Want a man who is capable and ... References exchanged. Must be able to make an investment of $15,000. Good salary. Will stand strict investigation. Address W. box 146, TIMES OFFICE.

BLVD. ... cafe & dance hall on main ... highway, 20 acres ... from L. A., 4½ acres of ground. ... Large bldg. & ... 50x448 ft., comp. furn. ... & oak trees, ... of water. 20-yr. lease, low rental. $6000 ... handles. A wonderful opportunity for right party. ... & big money maker. Call 343 S. GRAND. TU. 8015.

VICE-PRES. & CASHIER with credit ... (local preferred.) Financially institution. Must be able to invest $10,000 to $15,000 and devote full time to business. State age and experience. All replies strictly confidential. For interview, address box 229, TIMES BRANCH.

FOR SALE—General merchandise business located about ... between Mojave and Lone Pine. Inventory about $16,000. Building $1800 ... Also ranch ... pears, apricots ... and alfalfa. $12,000. ... clear. For particulars write OWNER, Inyokern.

BUSINESS doing $150 per day. Big money maker. Excellent location. Owner in hospital, forced to sell. A steal for cash or will trade for property. Address owner, 1010 HOLLINGSWORTH BLDG. Los Angeles. Phone ... Tucker 5146.

OPPORTUNITY REAL
Go into business for yourself. An opportunity for real, trustworthy ... men with small capital. A high-grade, legitimate opportunity. Write quick. FAUCET AID CO., 402 Rives-Strong Bldg. 811 W. 7th.

WANTED—$5000, will pay 25%. Have thoroughly established business in downtown ... cannot attend all over the coast. No competition ... Will prove my growth. Money, but ... of TIMES BRANCH.

OPPORTUNITY of a lifetime, blacksmith shop ... big garage, both fully equipped; will sell all or part. Low price and on reasonable terms. Call or write owner, H. J. SCOTT, Chino, Cal.

EXCLUSIVE state & territory rights for the most ... successful automobile, truck & bus accessory ... yet produced. A real money maker for ... Address D, box 246, TIMES BRANCH.

FOR SALE—Account of sickness, ... lease on garage 60x100 in best of location. Doing fine ... of business. Good business. ... BAKER REALTY CO., 1712 Wilshire Blvd., Santa Monica. ... 28233.

WANTED, good machinist, ... pattern maker or useful man with $2000 to $3000 to ... very attract. manufacturing business. ... 7611 MARENGO AVE., So. Pasadena. ... EL. 1229.

WANTED:Reliable man who can ... invest $250 & take charge of ... route for old established ... Big profits. Experience ... Call 1207 S. HILL, ... BROADWAY.

OWING to ill health will sell my interest in active ... Monthly sales about $11,000. ... active basis. A fair salary. ... price $1000. Address G. box 256, TIMES OFFICE.

CAPITAL FOR FINANCING
If you are planning to organize a ... company, want a man who is ... COCKAYNE & ASSO. (Estab. over 10 yrs.) ... Exch. Bldg., 6th & Olive.

EQUAL ½ interest ... firm. Need man ... handle commercial ... part of ... for expansion and limited. Small ... basis. 1251 S. HILL ST.

WANTED, a party with $6000 to ... invest with me in ... furniture and clothing business; ... $30,000 invested and ... to operate. Call 950 TAJO BLDG.

SMALL variety store, soft drinks, notions, hardware, living rooms. Chance rent. Very good business. Terms. Sell or take partner. 1001 Federal, Westgate, near Soldiers' Home.

FOR SALE
Butterfield Camp, between Corona & Elsinore, equipped ... and residence, acreage, ... some cash. C. J. COMPTON.

EXTRA good location, will give some one a real bargain, if sold soon. Place stickers. Corner Wilshire & La Brea. 672 La Brea.

PROMOTER wants something good to promote. Give details. Address H. box 258, TIMES BRANCH.

MUST sell ¼ or all of my furniture mfg. business on account of sickness. 1825 W. WASHINGTON.

SMALL business with liv. room. Same owner 3 yrs. 1169 E. 7th. HOOVER.

GRAND Central Market, basement. Inquire Information Bureau, market.

DUNKIRK 5626
FOLLOW THE CAB

ESTAB. service station, fully equip. ... 7858 eve. Particulars.

SHOE MAN to invest in going bus. Address K. box 7, TIMES BRANCH.

FOR SALE or exchange, farm & ... 26 apts. 2877 San Marino. DU. 5483

BUSINESS OPPORTUNITIES
Of Many Kinds

In Alphabetical Order

GARAGE, 75 cars, ... $216. Rent $270. $ yrs. $1100 ... WALLACE, 616 W. 8th. RM. 903.

GARAGE & battery, for lease in Shell ... Sta., Monica Blvd. ... 4461 STA. MONICA BLVD.

GARAGE, or gas sta.; swap $9000 eq. ... 5654 S. Normandie. ... Mon. Hollywood dbl. Mon. HE. 4388.

GARAGE & batt. ... 25 car ... storage, ... cheap rent, $1400 bdls. 5256 S. Bdy.

GAS SUPER STA., near 8th and Vermont, Batt. repair, steam cleaning ... space, leased out; pumps ... $50 gals. gas daily; clears $400 ... mon. net; 5 yr. lease; must sell at ... once, $15000 cash, bal. terms. 1005 E. GRAND.

GAS STATION BARGAIN.
Must buy in city. Owner sick, ... forced to sacrifice. Bldg., equipment, stock & lease, full pr. $1750, easy terms. Better see this first. Call at 28TH PLACE & WESTERN AVE.

GASOLINE STATION MANAGERS
$40 to $50 ... 10 live wire hustlers. MUST ... be neat, appearing & trustworthy. ... GREAT OPPORTUNITY for the right ... Only $500 required, but fully ... secured. Phone TU. 4288 for appointment.

GAS sta., shop, wash & grease rack, ... profit $300 mo. $10,500, full price. ... Will consider good roadster, ... Other stations in Hollywood. 9416 SANTA MONICA BLVD.

GAS station, 2 pump, fully equipped. ... Good location, doing good business. Approximately $750 handles, which includes stock on hand. Lease, $75 per mo. Call TU. 4288. MR. DAWSON.

GAS SUPER STATION. $4000.
Owner ... 4-yr. lease, low rent, sells 250 gal. gas daily. Hollywood; $1500 daily business; $15000 handles.
RICH THE GARAGE MAN.
646 Chamber of Commerce Bldg.

GAS super sta. on San Diego Highway, ... center of town near Coronado ferry. ... pumps, good clean lse. large ... rent, clearing over $300 mo. Will ... for less than $500 cash. Lease ... Excellent buy, terms arranged. Inspect ... lot. HARMAN, 2226 W. Wash.

GAS station, $400 mo. net. $1200 ... cash. Station ... last month. ... $1,000 gal gas ... Small investment req. 706 W. 6TH.

THE GAS STATION EXCHANGE.
2833 W. Pico. ... EM. 6088.

GAS superstation, good lease, mod. ... suits, new clearing $400 per mo. Will give trade for ... Will consider car as part payment. Owner, 1238 ... JEFFERSON.

GAS STATION. Wonderful layout on ... blvd. cor., low rent, long lease. Gottling to buy, put up $4200 security or ... See it today. 1 to 2 p.m. 8 to 9 p.m. 8716 S. SPRING.

GAS station, $600 mo. net. $35000. ... terms. 400 gals. ... 4 mos. rent paid. ... 3TH AND STATION EXCHANGE.

GAS stove works ... Owner sick. Clear ... $250 mo. Rent ... Equity cheap. ... Investigate. Ph. YO. 2212.

GAS STATION for sale or lease. ... Terms. OWNER, 1500 E. 8th st.

GAS sta., low rent, lease to 1926. ... $250 mo. net. Rent paid. $275. ... 2924 PASADENA.

GAS station, 600 mo. net. $3700. ... Terms. Bettor see this. Call at ... 2STH PLACE & WESTERN AVE.

GAS station, $600 mo. net. $3700. ... terms. Better see this first. Call at ... 28TH PLACE & WESTERN AVE.

GASOLINE STATION MANAGERS
$40 to $50 ... 10 live wire hustlers. MUST ... be neat, appearing & trustworthy. ... GREAT OPPORTUNITY for the right ... Only $500 required, but fully ... secured. Phone TU. 4288 for appointment.

GAS sta., shop, wash & grease rack, ... profit $300 mo. $10,500, full price. ... Will consider good roadster, ... Other stations in Hollywood. 9416 SANTA MONICA BLVD.

GAS station, 2 pump, fully equipped. ... Good location, doing good business. Approximately $750 handles, which includes stock on hand. Lease, $75 per mo. Call TU. 4288. MR. DAWSON.

GAS SUPER STATION. $4000.
Owner ... 4-yr. lease, low rent, sells 250 gal. gas daily. Hollywood; $1500 daily business; $15000 handles.
RICH THE GARAGE MAN.
646 Chamber of Commerce Bldg.

GAS super sta. on San Diego Highway, ... center of town near Coronado ferry. ... pumps, good clean lse. large ... rent, clearing over $300 mo. Will ... for less than $500 cash. Lease ... Excellent buy, terms arranged. Inspect ... lot. HARMAN, 2226 W. Wash.

GAS station, $600 mo. net. $1200 ... cash. Station ... last month. ... $1,000 gal gas ... Small investment req. 706 W. 6TH.

GAS STATION EXCHANGE.
2833 W. Pico. ... EM. 6088.

GAS superstation, good lease, mod. ... suits, new clearing $400 per mo. Will give trade for ... Will consider car as part payment. Owner, 1238 ... JEFFERSON.

GAS STATION. Wonderful layout on ... blvd. cor., low rent, long lease. Gottling to buy, put up $4200 security or ... See it today. 1 to 2 p.m. 8 to 9 p.m. 8716 S. SPRING.

GAS station, $600 mo. net. $3700. ... terms. 400 gals. ... 4 mos. rent paid. ... 3TH AND STATION EXCHANGE.

GAS STATION FOR SALE.
NEW ... LONG LEASE. TERMS. ... OWNER, S. NORMANDIE & 56TH.

GAS sta., 3 years ... Price 1262. ... Large stock. $1500 ... will handle. Nets ... mo. 47th and Main.

GAS station, ... service & AUTO repair ... shop. SEE PHIL ... Owner, 1060 W. JEFFERSON. BE. 6941.

GAS station, garage & battery serv. ... good ... good lease. No brok-ers. 844 BAKER AVE.

GAS station, $400 mo. net. $3700. ... terms. 400 gals. ... 4 mos. rent paid. ... price $2600.

GAS sta. ... low value of equip. Clear ... $150 mo. Rent $50; or to ... Equity cheap. 414 W. JEFFERSON.

GAS stove works ... Owner sick. Clear ... $250 mo. Rent ... Equity cheap. ... Investigate. Ph. YO. 2212.

GAS STATION for sale or lease. ... Terms. OWNER, 1500 E. 8th st.

GAS sta., low rent, lease to 1926. ... $250 mo. net. Rent paid. $275. ... 2924 PASADENA.

GAS station, bus. ... traffic ... pumps 250 gal. Receipts $575 ... 124 W. 4. R. 483

GAS super station, busy corner. Will ... trade. 6201 Pasadena ave.

GAS sta., cheap, no equipment to ... buy. See owner at 5 FIGUEROA ... Rent $45. 856 E. 4th. Owner.

GAS sta., wide stick, must sell, $400 ... Rent $40. 856 E. 4th. Owner.

GAS station, good bus., long lease. ... Snap for cash. 2774 W. FIRST.

GRAIN flour mill feed brokerage business established. 16 years. Only ... Angeles. Has netted over $15000 ... net. Price $4500 cash. Will consider ... worth $1500. Will take $2500 ... at 7%. Address D. box 421, TIMES BRANCH.

GROCERY, lunch room, fruit stand, ... soda fountain, corner, heavy traffic. ... A bargain, cash or trade. Rent $10 mo. Including 4 living rooms & bath. ... Open Sundays. Must be sold at once, then try and beat it. OWNER, 1001 Riverside Drive.

GROCERY, good bus., 3 rms. and ... bath. Whole ... $30 mo. Make offer. ... trade. Mover, 427 ... man 1525 W. 41st st.

GROCERY—Very busy location, clearing $200 monthly. Living rooms, rent $40. Call 208 Dale Bldg., 624 Spring.

GROCERY, 3 living rooms, rent $45, ... good business, price $850. COWPER. 401 Hibernian Bldg. 5TH & SPRING.

GROCERY store, $1250. Doing $1500. ... with 4 liv. rms. IRVING ... TURNER, 925 E. 4th st.

GROCERY, space for rent in established ... mkt. located at 5125 S. Central ave. 5 yrs. lease, $50 mo. Rm. 204.

GROCERY & market, 5-year lease. ... Good cash business. Books will prove ... this. 321 E. WASHINGTON ST.

GROCERY, BEST cash & carry in city, ... Venice. 5 yrs. lease. Owner sick. ... VENICE BLVD.

GROCERY sales, $130. First, $1050. ... rent $45. 4 mod. rms. ... city. Owner ... 412 So. L. A. st.

GROCERY, fruit & pub. market. Best ... loca., fine bus. Good lease. Great ... 707 W. WASHINGTON.

GROCERY, full line of groceries & ... tures, for sale, or will exchange for ... removed. 6201 SANTA MONICA BL.

GROCERY store, First-class loc. and ... trade. Owner going to ... college. 4332 BEVERLY BLVD.

GROCERY, equipt. stock, $465, must ... sell at once. $750. 124 W. 4. R. 483

HARDWARE store, Wilsh. dist. Sales ... $400 day. Owner has 3 businesses, ... must sell. $10000 handles. Inv. Co. ... Cannot handle. $10000 & inv. stock ... $25000. Terms. 511 Delta Bldg.

HARDWARE STORE. Do you want a ... live paying business? Good reason ... W. box 270, TIMES OFFICE.

HARDWARE and paint store in best ... section of city, no competition, clearing $300 mo. Price less than inv., $1900 ... handle. 844 S. SPRING. 8TH.

HARDWARE, old estab. Stock about ... cellent loc. ... 2727 COMPTON AVE.

HARDWARE, elect. & novelty store, ... well equipped, stock $4500; fix. $1200, ... chickly sett. rea. dist. No competi-tion. Owner ... Finest fixt. Bar-rifice price. 1221 S. HILL.

HEMSTITCHING. Art needlework gift ... shop, Wilshire dist. Sales $500 mo. ... $1500. MR. CONNOLLY, 400 Lane Mtg. Bldg., 8th & Spring. TR. 8601.

JEWELRY store. Residence neighbor-hood. Good loc. for watchmaker, op-tician. Modern living rms. Low rent. Long lease. Must leave. No reasona-able offer refused. Phone GA. 7389.

LADIES' apparel shoppe. Beaut. fix-tures, exclusive ... Wilshire location. Long lease. Cheap rent. ... $25,000 annually. Owner will sell for $1500. Better hurry. 1130 W. 7TH.

LADIES' furnishings, invoice at $500, ... sell at once. 3375. 124 W. 4. R. 483

LAUNDRY—
Would you consider $20,000 a year ... net profits on ... investment of about $75,000 enough ... inducement to ... place which we have the ... handling of and providing you could ... arrange suitable terms. Also one at about $25,000 also showing good returns.
W. S. RATTRAY & CO.
600 Title Ins. Bldg., 5th & Spring.

LAUNDRY for sale, doing wet wash ... & flat work. Best equip. Only laun-dry in town. Rent cheap. Call 1005 ... APP., 1025 Fremont pl., So. Pasadena.

LAUNDRY, small, ... suburban town ... Los Angeles, ... doing good busi-ness. For sale. Address BOX 44, San Gabriel, Calif.

LUNCH room, seats 24, cement floor, ... indus. dist. Rent $20 mo. Across ... from 2 factories ... $225 cash full ... price. 2777 27TH ST.

LUMBER YARD NEAR SAN DIEGO. ... Will sell bldgs., equip., stock, ... lease, low rent. Price $6000. Owner, ... TIMES OFFICE. Address U, box 209,

LUNCHROOM for sale or exchange, ... extra good location. Corner Wilshire ... and La Brea. Very cheap, account ... sickness. 672 S. LA BREA.

LUNCH counter, bet. 2 theaters. Big ... money-maker right party. 3 sleeping ... rms. above. Easy terms or exch. for ... real est. 29 Market st., Venice, Cal.

LUNCH room, seats 24. Sac. for $200. ... Leaving city. 6115 Santa Mon. Blv.

LUNCH (horseshoe), 21 stools, clears ... $200 mo. ... this. 726 N. Western.

LUNCH rm., est. bus. ... Snap for cash ... or trade. 1298 W. JEFFERSON.

BUSINESS OPPORTUNITIES
Of Many Kinds

In Alphabetical Order

MANAGER for chain store, position ... looks good for ... $2500 to $5000 an-nually. Investment required. 1309 S. FLOWER.

MFG. maple ... syrup in butt potato ... chips. 600 gross handling our ... brand, ... earning $600 mo. Can be ... doubled. ½ int. $1500. PRICE, $110 ... S. Main.

MEAT MARKET FIXTURES
REFRIGERATORS, CONTINUOUS ... MEAT CASES. BARGAINS IN RE-BUILT, USED BOXES & CASES. ... CITY REFRIGERATOR CO., 27TH ... & ALAMEDA. ... 7425.

MEAT market, old established in sub-urban town; fully equipped & doing ... excellent business. Price $2000. Ph. ... LOMITA 264-J.

MEAT market space for rent, set-market. 4351 WEST ADAMS. RM. 621.

MEAT market, cor., full equip., $-yr. ... lease, small amt. will handle. 103 N. CATALINA. Apt. 4, Pasadena.

MEAT market, good business & loca-tion. Will trade. 8193 Pasadena ave.

MILLINERY shop, Wilshire dist. for ... sale by owner. 2792 S. VERMONT.

MILLINERY, dressmaking, Hotel, Rest. ... Address K. box 185, TIMES OFFICE.

NEWSPAPER for sale. Good weekly ... and job stand. $2000 will handle. ... 196 SO. CLEMENTE, ... Anaheim, Calif. No phone information.

NURSERY & florist business for sale. ... Store & lath house on coast highway, ... town. Cheap rent. Address K. box 238, TIMES OFFICE.

PAINT and wall paper store, fully ... equipped, well established. No fix-tures or stock to buy. Move right ... Good proposition to right party. 1296 7TH.

PAINT & wall-paper store, fine loca-tion Western ave., ... rent. Sales ... $150 per month. Call WA. 7875.

PARTNER wanted, A1 auto mechanic ... has fine equipment, well located auto ... handle alone. Dr. not req. if handy ... learn. Can clear $200 mo. Small investment req. 706 W. 6TH.

PARTNER—Have ... the services of a ... worthless help. If you ... chandelity you are willing to work ... more. Only $1200. Terms. No brok. 1028 W. 7TH.

PARTNER wanted in busy gas & oil ... station, located on blvd. Good ... daily. Only rent, $75. Pumps 400 gal. ... daily. No exp. req. but must be re-liable. Can clear $10 daily each. ... Small inv. req. 706 W. 6TH ST.

PARTNER, as active business part-ner with ... $2500 to $5000 cash. ... back of your investment. Investigate ... See my representative. MR. LINESBA, 1207 S. HILL ST. ... BLDG. Ph. VA. 6712.

PARTY wanted to invest $10,000 and ... take full charge of office. Sub-stantial ... and manager indispen-sable. Personal interview only. ... 46, TIMES OFFICE.

PARTNER, man or woman with $6500 ... Pleasant, ... business. Unlimited ... investment; a month guar-anteed. Investigate. Address D, box 245, TIMES BRANCH.

PARTNER wanted for permanent ... dramatic stock under tent. ... ment required, real money making ... opportunity. Investigate at once. ... W. box 218, TIMES OFFICE.

PARTNER WANTED—Ornamental ... iron exp. man who can handle ... Address box 445, TIMES BRANCH.

PARTNER—$12500 opening in light ... mfg. bus. for ... or more. Big ... making money. ... int. $2500 ... secured. 324 SPRING. Rm. 513.

PARTNER in best equipped bath shop ... in S. Calif., clearing about $450 per ... Only $750 req. 1006 W. 6TH. ... GRAND.

PARTNER—$2250 for ½ ... Ex-pansive new fast selling article. Only ... Address E. box 242, TIMES BRANCH.

PARTNER in best paying bus. With ... $5 or all to live with. No agents ... OWNER, 1000 W. 6th st. Pedro st.

PARTNER, young German ... Good opp. 314 W. BOYLSTON CAF.

POOL room, 4 tables, good lease, low ... rent, clearing ... monthly. Call ... after 5 p.m. ... serve a cup ... quick sale, $750. COWPER, 401 Hibernian Bldg. 408 S. Spring.

POOL room, 5-yr. lease, 5 pool and 3 ... poockers. Best bus. & ... in city. ... Other interests 4376 Whittier Blvd.

POOL hall, billiards ... 10 tables, good ... bus. nr. studios. Owner 4421 Melrose.

POOL & cigars, best paying in city. ... sickness. 5173 ... BLVD.

PRINT SHOP BARGAIN—Account ... sickness will sell three press print-ing outfits at ... of value. Make ... offer. Must be sold. Call ... 1. DENISON, Main 8280.

REAL est. bus. for sale. Most active ... section Holly. Owner sick. Must sell. ... box 8. TIMES OFFICE.

RESTAURANT tea room, seats 90. A ... money maker, location good lease. ... Reasonable rent. Owner must sell. ... Reasonable offer accepted. Don't ... above all expenses. Will give trial; ... COWPER, 401 Hibernian Bldg., 408 S. Spring.

RESTAURANT bargain. Big business ... proved ... Must be sold at once ... pursuant to an order of sale by ... Leander Clark, Judge of the Superior ... Department of the Superior Court of the ... County of Los Angeles, State of ... California, dated March 16, 1926, ... filed with said deputies in the office ... of the clerk of the Superior Court ... of Minnesota, in said county, in ... the State of California.

The object of this action is to ... foreclose a mortgage upon real prop-erty situate in the county of Los ... Mill Rivey, Hollow West side of the ... Sierra Highway in the town of Oyster Bay, ... County of Nassau and State of New ... York, a brief description of which ... real property is as follows: Bound-ed on the north by land of the ... Lare Realty Company, ... on the south by land ... of Louise W. Smith, ... on the west by ... Sierra Highway, ... and on the east by ... Nothing Cocks, being ... feet ... on the north side and ... 372.45 ft. in ... on the south ... by 152.11 feet in width at the ... and 161.08 feet in width at the ... on the east side of said road and ... 161.08 feet in width at the rear ... on the ... side, containing about 5.703 ... acres.

EASTMAN & EASTMAN
Plaintiff's Attorneys,
No. 150 Madison Avenue, Borough of ... Manhattan, New York City.

NOTICE OF ANNUAL MEETING
To the Stockholders of the ... ern California Iron and Steel ...

Notice is hereby given that the ... Annual Meeting of the Stockholders of the ... Steel Company will be held at the ... office of the company, corner of ... and Alameda streets, in the ... of Los Angeles, State of ... California, on Tuesday, April 13, ... 1926, at 2 o'clock P.M. for the ... election of Directors and for the ... transaction of such other business ... as may properly come before the ... Meeting.
By the order of the President.
W. F. ... Secretary.

ON & after March 15th I will not be ... responsible for any debts contracted ... by my wife, Hilda Schwartz. (Signed.) IRVING F. SCHWARTZ.

TOO LATE—
To Classify

EXP. girl for fountain work. Call 10 ... to 11 a.m., 4666 Santa Monica Blvd.

BUSINESS OPPORTUNITIES
Wanted

PHONE TRinity 8898.
WE WILL CALL ON YOU
PARTNERSHIP HEADQUARTERS
Any kind of estab. ... business, going best-paying ... where in So. Calif. Our extensive ad-vertising for years ... us many buyers ... you service! Action! Results! We ... specially need some partnership ... No obligation nor publicity.
ATLAS INV. CO.
1005 S. GRAND AVE.

WANTED,
A general store which we can buy ... by putting in a 20-acre orange grove ... Must have ... appraisal $15,000 ... now has a $5000 crop on it, and we ... will assume and ... in several ... thousand cash as well as ... W. 8 ... Title Ins. Bldg., 5th & Spring.

INDUSTRIAL & COMMERCIAL FI-NANCING. We procure CAPITAL ... for new & ... BUSINESS. Consult ... us. Mr. Cain, WESTERN INDUS-TRIAL FINANCE CO., Suite ... 838, I. W. Hellman Bldg. TU. 7547.

IF YOU WANT to sell your business ... We are "GO-GETTERS" ... 1927 S. HIGH. ALVA SALES CO. ... 1693.

SPACE with telephone service for ... responsible electrical business ... Favorable ... private party. Address ... W. box 232, TIMES OFFICE.

SANDWICH, coffee shop, ... exceptional ... busy mkt. Reas. ... Call Glendale ... 11188.

THREE live salesmen can put ... product over. What have you? ... dress TIMES, Box 245, Long Beach.

WE buy, ... and finance inventions ... and patents. SCIENTIFIC RE-SEARCH ASSN., 494 So. Hark. Bldg.

LEGALS

LEGAL NOTICES—
Bids, Proposals

SUMMONS—Trial desired in the County ... of Nassau.—SUPREME COURT, ... NASSAU COUNTY.—Julia Wright, ... Plaintiff, against Camille Weidenfeld, ... American Light & Traction ... Company; Detroit City Gas Com-pany; Joseph H. Underhill, Trust Com-pany; Joseph H. Bennett, ... Moore, Public Improvement Com-pany; Thomas F. ... Company; Defendants.

YOU ARE HEREBY ... AND ... HEREBY SUMMONED ... to answer the complaint ... in this action, and ... serve a copy ... upon the ... subscriber, at ... office ... the complaint is not ... you are ... to serve a notice of ... thereof, within ... after the ... of this summons, ... service ... upon you; and ... the day of service. And ... case of your failure to ... judgment will be taken ... against you by default ... the relief ... in the complaint.

Dated, February 4, 1926.
EASTMAN & EASTMAN
Plaintiff's Attorneys,
Office and Post Office Address, No. ... 855 Madison Avenue, Borough of ... Manhattan, New York City.

To ... Defendants, Thomas G. ... Moore and the Public Improvement ... Company.

The foregoing summons is served ... upon you ... each of ... by publi-cation ... pursuant to an order ... by the Hon. ... Justice of the Supreme Court of the State of New York, ... dated March 16, 1926, ... filed with said ... and deposited in the office ... of the clerk of the County of ... Nassau, at Mineola, in said county, ... the State of New York.

The object of this action is to ... foreclose a mortgage upon real prop-erty situate in the county of Los ... Mill Rivey, Hollow West side of the ... Sierra Highway in the town of Oyster Bay, ... County of Nassau and State of New ... York, a brief description of which ... real property is as follows: Bound-ed on the north by land of the ... Lare Realty Company, ... on the south by land ... of Louise W. Smith, ... on the west by ... Sierra Highway, ... and on the east by ... Nothing Cocks, being ... feet ... on the north side and ... 372.45 ft. in ... on the south ... by 152.11 feet in width at the ... and 161.08 feet in width at the ... on the east side of said road and ... 161.08 feet in width at the rear ... on the ... side, containing about 5.703 ... acres.

EASTMAN & EASTMAN
Plaintiff's Attorneys,
No. 150 Madison Avenue, Borough of ... Manhatt